

TECHNICAL MANUAL

**UNIT MAINTENANCE
REPAIR PARTS AND SPECIAL TOOLS LIST**

LANDING CRAFT UTILITY

LCU 1667 THROUGH 1670

NSN 1905-00-168-5764

DISTRIBUTION STATEMENT A: Approved for public release; distribution is unlimited.

* TM 55-1905-219-20P-2 supersedes TM 55-1905-219-20P-2 dated 9 July 1984.

HEADQUARTERS, DEPARTMENT OF THE ARMY
29 JANUARY 1993

HEADQUARTERS
DEPARTMENT OF THE ARMY
WASHINGTON, D. C., 15 November 1996

CHANGE
NO. 2

TECHNICAL MANUAL
Unit Maintenance
Repair Parts and Special Tools List
for
LANDING CRAFT UTILITY
LCU 1667 THROUGH 1670
NSN 1905-00-168-5764
Current as of 15 August 1996

DISTRIBUTION STATEMENT A: Approved for public release; distribution is unlimited.

TM 55-1905-219-20P-2, 29 January 1993, is changed as follows:

1. Remove and insert pages as indicated below. New or changed text material is indicated by a vertical bar in the margin. An illustration change is indicated by a miniature pointing hand.

Remove pages	Insert pages
i and ii	i and ii
I-27 through I-30	I-27 through I-30
I-147 and I-148	I-147 and I-148
I-157 and I-158	I-157 and I-158
I-213 and I-214	I-213 and I-214

2. Retain this sheet in front of manual for reference purposes.

By Order of the Secretary of the Army:

DENNIS J. REIMER
General, United States Army
Chief of Staff

Official:

JOEL B. HUDSON
Administrative Assistant to the
Secretary of the Army
02996

DISTRIBUTION:

To be distributed in accordance with DA Form 12-25-E, block no. 1058, requirements for TM 55-1905-219-20P-2.

CHANGE
NO. 1

HEADQUARTERS
DEPARTMENT OF THE ARMY
WASHINGTON, D.C., 24 FEBRUARY 1995

Unit Maintenance Repair Parts and Special Tools List
(Including Depot Maintenance Repair Parts and Special Tools)

**LANDING CRAFT UTILITY
LCU 1667 THROUGH 1670
NSN 1905-00-168-5764**

Current as of 11 January 1995

DISTRIBUTION STATEMENT A: Approved for public release; distribution is unlimited

TM 55-1905-219-20P-2, 29 January 1993, is changed as follows:

1. Remove and insert pages as indicated below. New or changed text material is indicated by a vertical bar in the margin. An illustration change is indicated by a miniature pointing hand.

Remove pages
I-1 through 1-360

Insert pages
1-1 through 1-366

2. Retain this sheet in front of manual for reference purposes.

By Order of the Secretary of the Army:

Official:

MILTON H. HAMILTON
*Administrative Assistant to the
Secretary of the Army*

GORDON R. SULLIVAN
*General, United States Army
Chief of Staff*

08022

DISTRIBUTION:

To be distributed in accordance with DA Form 12-25-E, block no. 1058, requirements for TM 55-1905-219-20P-2.

TECHNICAL MANUAL
NO. 55-1905-219-20P-2

HEADQUARTERS
DEPARTMENT OF THE ARMY
WASHINGTON, D.C., 29 January 1993

TECHNICAL MANUAL
Unit Maintenance
Repair Parts and Special Tools List
for
LANDING CRAFT UTILITY
LCU 1667 THROUGH 1670
NSN 1905-00-168-5764
Current as of 1 August 1992

NOTE:

This manual is printed in two volumes as follows:

TM 55-1905-219-20P-1, consisting of Table of Contents, Section I and Section II Functional Groups 01 through 13).

TM 55-1905-219-20P-2, consisting of Table of Contents, Section I and Section II Functional Groups 13 through 20), Section III, and Section IV.

The Table of Contents, Section I and IV are applicable to the -1 and -2 volumes.

REPORTING ERRORS AND RECOMMENDING IMPROVEMENTS

You can help improve this manual. If you find any mistakes, or if you know of a way to improve these procedures, please let us know. Mail your letter or DA Form 2028 (Recommended Changes to Publications and Blank Forms), or DA Form 2028-2 located in the back of this manual directly to: Commander, US Army Aviation and Troop Command, ATTN: AMSAT-I-MP, 4300 Goodfellow Blvd., St. Louis, MO 63120-1798. You may also submit your recommended changes by E-mail directly to <mpmt/oavma28@st-louis-emh7.army.mil>. A reply will be furnished directly to you. Instructions for sending an electronic 2028 may be found at the back of this manual immediately preceding the hard copy 2028.

DISTRIBUTION STATEMENT A: Approved for public release; distribution is unlimited

TABLE OF CONTENTS

		ILLUS/ PAGE FIGURE	
Section I	INTRODUCTION	1	
Section II	Repair Parts List	1-1	
Group 01	Propulsion System		
	Marine Gear Installation	1-1	1
	Marine Gear	2-1	2
	Marine Gear Selector Valve	3-1	3
	Control Station and Articulator	4-1	4
	Control Unit and Linkage.....	5-1	5
	Shutdown Head and Linkage.....	6-1	6
	Engine Throttle Linkage	7-1	7
	Variable Speed Governor	8-1	8

* This manual supersedes TM 55-1905-219-20P-2, dated 9 July 1984.

	Page	Illus./ Figure
Governor Housing Assembly	9-1	9
Air Intake	10-1	10
Ventilation	11-1	11
Blower Assembly.....	12-1	12
Blower Coupling	13-1	13
Fuel Pump	14-1	14
Fuel Lines	15-1	15
Fuel Strainer	16-1	16
Fuel Filter	17-1	17
Fuel Injectors	18-1	18
Dual Oil Filter	19-1	19
Marine Gear Oil Cooler Lines	20-1	20
Oil Cooler	21-1	21
Raw Water Pump	22-1	22
Expansion Tank	23-1	23
Water Connections	24-1	24
Water Manifold	25-1	25
Thermostat and Housing	26-1	26
Generator and Regulator Mounting	27-1	27
Generator	28-1	28
Tachometer Drive	29-1	29
Instrument Panel	30-1	30
Alarm System Switches.....	31-1	31
Crankshaft Pulley	32-1	32
Balance Weight Cover	33-1	33
Engine Lift Brackets and Support	34-1	34
Exhaust Manifolds	35-1	35
Rocker Arm Covers	36-1	36
Injector Controls.....	37-1	37
Flywheel and Housing	38-1	38
Camshaft Assembly (Right and Left Bank).....	39-1	39
Valve Operating Mechanism	42-1	42
Exhaust Valve Arrangement	43-1	43
Cylinder Head	44-1	44
Oil Pan and Dipstick	45-1	45
Lube Oil Regulator and Relief Valve	46-1	46
Lube Oil Pump	47-1	47
Oil Distribution System	48-1	48
Pistons, Connecting Rods and Liners	49-1	49
Crankshaft and Bearing.....	50-1	50
Cylinder Block.....	51-1	51
Starting Aid	52-1	52
Hydrostarter - Propulsion Engine.....	53-1	53
Hydrostarter - Diesel Generator Engine.....	54-1	54
Hydrostarter - Anchor Winch Engine	55-1	55
Hydraulic Starting System Accumulator	56-1	56
Engine Driven Hydraulic Pump	57-1	57
Starting System Hand Pump	58-1	58
Hydraulic Reservoir - Anchor Winch Engine.....	59-1	59
Hydraulic Reservoir - Propulsion and Diesel Generator Engine	60-1	60
Hydraulic Starting System Filter	61-1	61
Port and Starboard Propeller and Shafting	63-1	63

	Page	Illus/ Figure
Line Shafting - Port Side Only	64-1	64
Propeller Split Shaft Seal	65-1	65
Propeller Shaft Lock.....	66-1	66
Group 02 Electric Power Generator and Distribution		
Ships Service Main Switchboard	67-1	67
Power Distribution Circuit Breaker Panel P-400.....	69-1	69
Power Distribution Circuit Breaker Panel P-406.....	70-1	70
Power Distribution Circuit Breaker Panel P-408.....	71-1	71
Power Distribution Circuit Breaker Panel P-408-A	72-1	72
Diesel Generator Engine Mounting.....	73-1	73
Main Generator Assembly.....	74-1	74
Emergency Shutdown Head and Linkage.....	76-1	76
Synchronizing Motor	77-1	77
Hydraulic Governor.....	78-1	78
Governor Oil Filter	79-1	79
Air Intake	80-1	80
Blower.....	81-1	81
Fuel Pump and Drain	82-1	82
Fuel Filter	83-1	83
Fuel Strainer	84-1	84
Fuel Injectors	85-1	85
Fuel Lines	86-1	86
Oil Filter.....	87-1	87
Oil Cooler	88-1	88
Fresh Water Pump.....	89-1	89
Expansion Tank and Water Connections.....	90-1	90
Water Manifold	91-1	91
Thermostat and Housing.....	92-1	92
Relay, Shutdown and Switches	93-1	93
Overspeed Governor	94-1	94
Tachometer and Drive	95-1	95
Air Cleaner.....	96-1	96
Crankshaft Pulley.....	97-1	97
Balance Weight and Cover	98-1	98
Engine Lift Brackets and Support.....	99-1	99
Exhaust Manifold	100-1	100
Rocker Arm Cover	101-1	101
Injector Controls.....	102-1	102
Oil Pan, Dipstick and Fill	103-1	103
Cylinder Head	104-1	104
Valve Operating Mechanism	105-1	105
Exhaust Valve Arrangement	106-1	106
Camshaft and Gear Train.....	107-1	107
Idle Gear Hole Spacer Assembly	108-1	108
Idle Gear.....	109-1	109
Flywheel and Housing.....	110-1	110
Oil Pressure Regulator.....	111-1	111
Lube Oil Pump.....	112-1	112
Oil Distribution System.....	113-1	113
Pistons, Connecting Rods and Liner.....	114-1	114
Crankshaft and Bearing.....	115-1	115
Cylinder Block.....	116-1	116
Instrument Panel.....	117-1	117

	Illus/ Page	Figure
Fuel Primer Pump.....	118-1	118
Generator and Regulator Mounting	119-1	119
12-Volt Generator	120-1	120
24-VOC Rectifier.....	121-1	121
Circuit Breaker Panel L-100	122-1	122
Circuit Breaker Panel L-101	123-1	123
Fuse Panel L-103.....	124-1	124
Interior Communications Fuse Panel 2L-103.....	125-1	125
Circuit Breaker Panels L-104, L-105 and L-110	126-1	126
Circuit Breaker Panels L-106 and L-107	127-1	127
Galley Fuse Panel L-108.....	128-1	128
Fuse Panel P-402	129-1	129
Fuse Panel P-409	130-1	130
Fuse Panel P-024	131-1	131
Alarm Distribution Panel	132-1	132
Terminal Box - Symbol 432.1	133-1	133
Toggle Switch	134-1	134
Break Glass Control Station	135-1	135
Triple Receptacle	136-1	136
Watertight Receptacle - Symbol 900.1	137-1	137
Watertight Receptacle - Symbol 735.1	138-1	138
Terminal Box and Duplex Receptacle	139-1	139
Terminal Box - Symbol 433.1	140-1	140
Interlocking Door Operated Switch - Symbol 791.1	141-1	141
Disconnect Switch.....	142-1	142
Safety Switch, Air Horn Compressor	143-1	143
Floodlight - Symbol 300.2	144-1	144
Incandescent Lighting Fixture - Symbol 98.1	145-1	145
Incandescent Ceiling Fixture	146-1	146
Incandescent Bulkhead Fixture	147-1	147
Explosion-Proof Lighting Fixture	148-1	148
Incandescent Ceiling Fixture	149-1	149
Fluorescent Desk Light Fixture.....	150-1	150
Desk Light Fixture	151-1	151
General Purpose Fluorescent Light Fixture	152-1	152
Mirror Light Fixture.....	153-1	153
Secretary Light Fixture.....	154-1	154
Berth Light	155-1	155
Rotary Light, Red	156-1	156
Rotary Light, Amber.....	157-1	157
Fluorescent Light Fixture, Red and White	158-1	158
Relay Operated Lantern	159-1	159
Portable Lantern	160-1	160
Navigation Light Panel LCU 1667 Only	161-1	161
Navigation Light Panel LCU 1668 through LCU 1670	162-1	162
Group 03 Bow Ramp and Winch		
Bow Ramp and Fairlead.....	163-1	163
Wire Rope Guard.....	166-1	166
Bow Ramp Winch	167-1	167
Torque Coupling	168-1	168
Speed Reducer	169-1	169
Magnetic Brake	170-1	170
Bow Ramp Winch Motor	171-1	171

	Page	Illus/ Figure
Motor Controller	172-1	172
Local Pushbutton Switches	173-1	173
Remote Pushbutton Switches.....	174-1	174
Hand Crank Interlock Limit Switch.....	175-1	175
Slack Cable Limit Switch.....	176-1	176
Group 04 Stem Gate		
Stern Gate and Portable Davit	177-1	177
Group 05 Anchor Handling		
Anchor Winch Universal Joint Assembly	178-1	178
Anchor Winch Drive Brake	179-1	179
Anchor Winch Gear Drive	180-1	180
Level Wind Assembly and Guard	181-1	181
Anchor Winch Gear Guards and Frame	182-1	182
Anchor Winch Drum Assembly	183-1	183
Slack Puller Hydraulic Motor	185-1	185
Disconnect Clutch	187-1	187
Clutch Cover Plate.....	188-1	188
Torque Converter - Fluid System	189-1	189
Torque Converter - Input Group	190-1	190
Torque Converter - Output Group	191-1	191
Torque Converter - Basic Group	192-1	192
Hydraulic Tank Assembly.....	193-1	193
Hydraulic Filter.....	194-1	194
Pilot Valve and Manifold	195-1	195
Pressure Control Valve	196-1	196
Check Valve	197-1	197
Directional Valve - Pilot Operated	198-1	198
Relief Valve	199-1	199
Check Valve	200-1	200
Pressure Reducing Valve.....	201-1	201
Hydraulic Pump	202-1	202
Hydraulic Pump Couplings.....	203-1	203
Spring Centered Solenoid - Directional Valve.....	204-1	204
Anchor Winch Brake Control.....	205-1	205
Engine Clutch and Throttle Controls.....	206-1	206
Throttle Cable and Linkage	207-1	207
Engine Stop Control.....	208-1	208
Engine Throttle Linkage	210-1	210
Governor Linkage and Mounting	211-1	211
Governor Control Housing Assembly	213-1	213
Governor Housing Assembly.....	215-1	215
Air Intake	216-1	216
Blower.....	217-1	217
Fuel Pump	218-1	218
Fuel Lines	219-1	219
Fuel Strainer	220-1	220
Fuel Filter	221-1	221
Fuel Ejector	222-1	222
Oil Filter.....	223-1	223
Oil Cooler	224-1	224
Fresh Water Pump.....	225-1	225
Water Connections	226-1	226
Water Manifold	227-1	227

	Page	Illus/ Figure
Thermostat and Housing	228-1	228
Overspeed and Governor.....	229-1	229
Tachometer Drive	230-1	230
Crankshaft Pulley and Damper.....	231-1	231
Balance Weight Cover	232-1	232
Engine Lift Brackets	233-1	233
Exhaust Manifold	234-1	234
Rocker Arm Cover	235-1	235
Injector Controls.....	236-1	236
Oil Pan and Dipstick.....	237-1	237
Cylinder Head	238-1	238
Valve Operating, Mechanism	239-1	239
Exhaust Valve Arrangement	240-1	240
Camshaft and Gear Train.....	241-1	241
Idler Gear Hole Spacer Assembly	242-1	242
Idler Gear.....	243-1	243
Flywheel and Housing	244-1	244
Oil Pressure Regulator.....	245-1	245
Oil Pump.....	246-1	246
Breather Tube	247-1	247
Oil Distribution System.....	248-1	248
Pistons, Connecting Rods and Liners	249-1	249
Crankshaft and Bearings.....	250-1	250
Cylinder Block.....	251-1	251
Anchor Winch Engine Pressure Switches.....	252-1	252
Instrument Panel and Tachometer	253-1	253
Anchor A-Frame Fairleader.....	254-1	254
Anchor A-Frame and Cables	255-1	255
Wire Rope Cutter	256-1	256
Group 06 Mast		
Mast Installation.....	257-1	257
Group 07 Ships Hydraulic System		
Central Hydraulic Piping.....	258-1	258
Hydraulic Pump Motor	260-1	260
Hydraulic Pump	261-1	261
Motor Starter.....	263-1	263
Two Position Element Control Station	264-1	264
Directional Control Valve	265-1	265
Stern Gate Hydraulic Cylinder	266-1	266
Mast Hydraulic Cylinder	267-1	267
Directional Control Valve	268-1	268
A-Frame Hydraulic Winch	269-1	269
Group 08 Steering System		
Hydraulic Cub Pump Unit.....	270-1	270
Brake Valve	271-1	271
Directional Control Valve	272-1	272
Hydraulic Pump	273-1	273
Pump Motor and Coupling.....	274-1	274
Motor Controller	275-1	275
Steering Hydraulic Cylinder.....	276-1	276
Main Rudder Stock Arrangement	277-1	277
Main Rudder Linkage	278-1	278
Flanking Rudder Stock Arrangement.....	279-1	279

	Page	Illus/ Figure
Flanking Rudder Linkage	280-1	280
Flanking Rudder Limit Switch.....	281-1	281
Main Rudder Angle and Repeat Back Transmitter	282-1	282
Rudder Angle Indicator	283-1	283
Heading Selector	284-1	284
Steering Control Panel.....	286-1	286
Remote Magnetic Heading System	287-1	287
Emergency Steering Arrangement	288-1	288
Group 09 Pump Set		
Fire Pump	289-1	289
Contactora	290-1	290
Bilge Pump	291-1	291
Bilge Pump Drive Arrangement.....	292-1	292
Bilge Pump Clutch	293-1	293
Lube Oil Pump	294-1	294
Motor Controller	295-1	295
Starter.....	296-1	296
Fresh Water Pump.....	297-1	297
Air Conditioning Water Circulation Pump	298-1	298
Pump Motor	299-1	299
Diesel Oil Cooling Pump	300-1	300
Pump Motor	301-1	301
Sewage Pump	302-1	302
Pump Motor	303-1	303
Sewage Pump and Air Pump Controller	304-1	304
Remote Pushbutton Station	305-1	305
Macerator/Transfer Pump	306-1	306
Sewage Air Pump	307-1	307
Lube Oil Transfer Pump.....	308-1	308
Portable Fire Pump	309-1	309
Portable Fire Pump - Starter Assembly	310-1	310
Portable Fire Pump - Carburetor Assembly	311-1	311
Portable Fire Pump - Carburetor of Linkage, Control Panel and Manifold.....	312-1	312
Portable Fire Pump - Fuel Tank Assembly	313-1	313
Portable Fire Pump - Magneto Assembly	314-1	314
Portable Fire Pump - Power Head and Receiver Assembly	315-1	315
Portable Fire Pump - Crankshaft and Piston Assembly	316-1	316
Portable Fire Pump - Frame and Comers Assembly.....	317-1	317
Portable Fire Pump - Foot Valve Assembly.....	318-1	318
Portable Fire Pump - Pressure Regulator and Operating Cylinder	319-1	319
Portable Fire Pump - Pump and Water Outlet Valve	320-1	320
Portable Fire Pump - Priming Pump and Gear Housing	321-1	321
Group 010 Sewage System		
Urinal.....	322-1	322
Commode.....	323-1	323
Flush Valve.....	324-1	324
Group 011 Heating, Ventilation and Air Conditioning System		
Recirculating Fan.....	325-1	325
Exhaust Fan, (Galley/Washroom)	326-1	326
Exhaust Fan (Air Conditioning Machinery and Spares Space)	327-1	327
Exhaust Fan (Anchor Winch and Bow Ramp Winches).....	328-1	328

	Page	Illus/ Figure
Centrifugal Fan and Motor	329-1	329
Fan Motor (Engine Room Fan).....	330-1	330
Fan Motor (Engine Room Fan).....	331-1	331
Fan Motor (Machine Room)	332-1	332
Fan Motor (Anchor Winch Room).....	333-1	333
Starter.....	334-1	334
HVAC Ducting.....	335-1	335
Compressor Unit Assembly	336-1	336
Freon Compressor	337-1	337
Heat Interchanger and Liquid Indicator.....	339-1	339
Strainer.....	340-1	340
Drier Assembly	341-1	341
Gage Board	342-1	342
Thermostat	343-1	343
Thermometers	344-1	344
Thermal Valve	345-1	345
Group 012 Commissary Space Equipment		
Sink Heater.....	346-1	346
Toaster	347-1	347
Drinking Fountain.....	348-1	348
Milk Dispenser	349-1	349
Coffee Maker	350-1	350
Washer/Dryer Exterior	351-1	351
Washer/Dryer Drum Heater.....	352-1	352
Washer/Dryer Blower.....	353-1	353
Washer/Dryer Tubs, Water Valve and Lid Switch.....	354-1	354
Washer/Dryer Drive System Pump	355-1	355
Washer/Dryer Transmission, Water Seal and Lubricating Bearing.....	356-1	356
Refrigerator.....	357-1	357
Electric Range	358-1	358
Group 013 Washroom and Water Closet Fixture		
Washroom Equipment	359-1	359
Group 014 Firefighting System		
Firefighting Components.....	360-1	360
Halon Control Panel.....	361-1	361
Pneumatic Heat Detector	362-1	362
Cylinder Assembly	363-1	363
Cylinder Assembly	364-1	364
Halon System Piping and Wiring.....	365-1	365
Group 015 Interior Communication		
Alarm Switchboard.....	366-1	366
Two Line Alarm Panel.....	367-1	367
Call System Major Components	369-1	369
Anchor Windlass Horn, Navigation Horn and Switch	370-1	370
Entertainment Amplifier	371-1	371
Amplified Speaker.....	372-1	372
Sound Powered Telephone Handset	374-1	374
Chest Headset, Hook and Locker	375-1	375
Jackbox and Plug.....	376-1	376
Public Address with Battery.....	377-1	377
External Battery Cable Assembly	378-1	378
Loudhailer Assembly.....	379-1	379

	Page	Illus/ Figure
Tachometer	381-1	381
Voice Tube	382-1	382
Group 016 Electronic and Navigation System		
24 Volt Distribution Panel.....	384-1	384
Group 017 Oil-Water Separator		
Oil-Water Separator.....	385-1	385
Solenoid Valve.....	386-1	386
Solenoid Valve.....	387-1	387
Manual Ball Valve	388-1	388
Separator Subassembly	389-1	389
Manual Ball Valve	390-1	390
Pump-Motor Assembly.....	391-1	391
Manual Ball Valve	392-1	392
Pump-Motor	393-1	393
Central Control Panel Assembly.....	394-1	394
Group 018 Piping System		
Pipe Hangars	395-1	395
Fire, Ballast and Bilge Piping (Fire).....	396-1	396
Gage Piping	397-1	397
Wye Strainer.....	398-1	398
Diesel Engine Cooling System	399-1	399
Hull Coolers	400-1	400
Lube Oil Piping	401-1	401
Reach Rods - Diesel Oil Shutoff Valve.....	403-1	403
Diesel Oil Piping	404-1	404
Air Conditioning Cooling Piping.....	405-1	405
Diesel Oil Cooling Piping	406-1	406
Shaft Seal Tank	407-1	407
Fuel Filter/Separator	409-1	409
NBC Washdown System.....	410-1	410
Exhaust System.....	411-1	411
Fresh and Flush Water Piping.....	414-1	414
Group 019 Tanks and Voids		
Tank Level Indication Receiver.....	416-1	416
Transmitter	417-1	417
Cable Assembly	418-1	418
Bracket Assembly	419-1	419
Penetration Assembly	420-1	420
Water Heater	421-1	421
Deck and Sanitary Drains.....	422-1	422
Vents and Sounding Tubes	423-1	423
Group 020 Hull and Outfit		
Furniture - Galley and Mess Room.....	424-1	424
Furniture - Pilot House and Deck House.....	425-1	425
Furniture - Crew Berthing Space	426-1	426
Furniture - Officer's Stateroom.....	427-1	427
Stanchions and Railings.....	428-1	428
Portable Air Compressor	429-1	429
Portable Air Compressor.....	430-1	430
Lashing Gear	431-1	431
Doors.....	432-1	432
Manholes	435-1	435
Windows and Airport.....	436-1	436

	Page	Illus/ Figure
Hi-Intensity Portable Light	437-1	437
Portable Light Battery Charger	438-1	438
Window Wiper Assembly	439-1	439
Window Wiper Motor	440-1	440
Window Wiper Control	441-1	441
Window Wiper Assembly	442-1	442
Window Wiper Motor	443-1	443
Window Wiper Control	444-1	444
Navigation Light - Port	445-1	445
Navigation Light - Starboard	446-1	446
Navigation Light - Towing.....	447-1	447
Navigation Light - Masthead.....	448-1	448
Navigation Light - Stem Clear	449-1	449
Signal Light - Task	450-1	450
Navigation Light - Anchor and Boom.....	451-1	451
Signal Light - Man Overboard	452-1	452
Navigation Light - Blinker.....	453-1	453
Wake Light	454-1	454
Searchlight Mounting and Yoke Assembly.....	455-1	455
Searchlight Hood Assembly	456-1	456
Searchlight Shutter Assembly	457-1	457
Searchlight Drum Assembly	458-1	458
Air Horn Piping.....	460-1	460
Air Horn Assembly	461-1	461
Whistle Valve Assembly	462-1	462
Air Strainer Assembly	463-1	463
Air Compressor Unit.....	464-1	464
Air Compressor	465-1	465
Section III. SPECIAL TOOLS LIST		
Special Tools List.....	466-1	466
Section IV. CROSS REFERENCE INDEXES		
National Stock Number Index.....	I-1	
Part Number Index.....	I-31	
Figure and Item Number Index.....	I-196	

**UNIT, DIRECT SUPPORT AND GENERAL SUPPORT
MAINTENANCE REPAIR PARTS AND SPECIAL TOOLS LIST**

Section I. INTRODUCTION

1. SCOPE. This RPSTL lists and authorizes spares and repair parts; special tools; special test, measurement, and diagnostic equipment (TMDE); and other special support equipment required for performance of unit, direct support, and general support maintenance of the Landing Craft Utility, LCU 1667 through 1670. It authorizes the requisitioning, issue, and disposition of spares, repair parts and special tools as indicated by the source, maintenance and recoverability (SMR) codes.

2. GENERAL. In addition to this section, Introduction, this Repair Parts and Special Tools List is divided into the following sections:

a. Section II. Repair Parts List. A list of spares and repair parts authorized by this RPSTL for use in the performance of maintenance. This list also includes parts which must be removed for replacement of the authorized parts. Parts lists are composed of functional groups in ascending alphanumeric sequence, with the parts in each group listed in ascending figure and item number sequence. Bulk materials are listed in item name sequence. Repair parts kits are listed separately in their own functional group within Section II. Repair parts for repairable special tools are also listed in this section. Items are shown in the associated illustration(s)/figure(s).

b. Section III. Special Tools List. A list of special tools, special TMDE, and other special support equipment authorized by this RPSTL (as indicated by Basis of Issue (BOI) information in DESCRIPTION AND USABLE ON CODE column) for the performance of maintenance.

c. Section IV. Cross-references Indexes. A list, in National Item Identification Number (NIIN) sequence, of all National stock numbered items appearing in the listing, followed by a list in alphanumeric sequence of all part numbers appearing in the listings. National stock numbers and part numbers are cross referenced to each illustration figure and item number appearance. The figure and item number index lists figure and item number in alphanumeric sequence and cross references NSN, CAGEC and part number.

3. EXPLANATION OF COLUMNS (SECTIONS II AND III).

a. ITEM NO. (Column (1)). Indicates the number used to identify items called out in the illustration.

b. SMR Code (Column (2)). The Source, Maintenance, and Recoverability (SMR) code is a 5-position code containing supply/requisitioning information, maintenance category authorization criteria, and disposition instruction, as shown in the following breakout:

Source Code	Maintenance Code	Recoverability Code
<u>XX</u> 1st two positions	<u>XX</u>	<u>XX</u>
How you get an item	3rd position Who can install replace or use the item	4th position Who can do complete repair* on the item
		Who determines disposition action on an unserviceable item

*Complete Repair: Maintenance capacity, capability, and authority to perform all corrective maintenance tasks of the "Repair" function in a use/user environment in order to restore serviceability to a failed item.

(1) Source Code. The source code tells you how to get an item needed for maintenance, repair, or overhaul of an end item/equipment. Explanations of source codes follows:

Code	Explanation
PA PB PC** PD PE PF PG	<p>Stocked items; use the applicable NSN to requested/requisition items with these source codes. They are authorized to the category indicated by the code entered in the 3rd position of the SMR code.</p> <p>NOTE: Items coded PC are subject to deterioration.</p>
KD KF KB	<p>Items with these codes are not to be requested/requisitioned individually. They are part of a kit which is authorized to the maintenance category indicated in the 3rd position of the SMR code. The complete kit must be requisitioned and applied.</p>
MO - (Made at org/AVUM Level) MP - (Made at DS/AVUM Level) MH - (Made at GS Level) ML - (Made at Specialized	<p>Items with these codes are not to be requested/requisitioned individually. They must be made from bulk material which is identified by the part number in the DESCRIPTION and USABLE ON CODE (UOC) column and listed in the Bulk Material group of the repair parts list in this RPSTL. If the item is authorized to you by the 3rd position code of the SMR</p>
Repair Activity (SRA)) MD - (Made at Depot)	
AO - (Assembled by org/AVUM Level) AF - (Assembled by DS/AVIM Level) AH - (Assembled by GS Category) AL - (Assembled by SRA) AD - (Assembled by Depot)	<p>Items with these codes are not to be requested/requisitioned individually. The parts that make up the assembled item must be requisitioned or fabricated and assembled at the level of maintenance indicated by the source code. If the 3rd position code of the SMR code authorizes you to replace the item, but the source code indicates the items are assembled at a higher level, order the item from</p>
the higher level of maintenance.	
XA -	<p>Do not requisition "XA"-coded item. Order its next higher assembly. (Also, refer to the NOTE below.)</p>
XB -	<p>If an "XB" item is not available from salvage, order it using the CAGEC and part number given.</p>
XC -	<p>Installation drawing, diagram, instruction sheet, field service drawing, that is identified by Reciprocating Compressor manufacturer's part number.</p>
XD -	<p>Item is not stocked. Order an "XD"-coded item through normal supply channels using the CAGEC and part number given if no NSN is available.</p>

NOTE

Cannibalization or controlled exchange, when authorized, may be used as a source of supply for items with the above source codes, except for those source coded "XA" or those aircraft support items restricted by requirements of AR 750-1.

(2) Maintenance Code. Maintenance codes tells you the level(s) of maintenance authorized to USE and REPAIR support items. The maintenance codes are entered in the third and fourth positions of the SMR code as follows:

(a) The maintenance code entered in the third position tells you the lowest maintenance level authorized to remove, replace, and use an item. The maintenance code entered in the third position will indicate authorization to one of the following levels of maintenance.

Code	Application/Explanation
C -	Crew or operator maintenance done with unit or aviation unit maintenance.
O -	Unit or aviation unit category can remove, replace, and use the item.
F -	Direct support or aviation intermediate level can remove, replace, and use the item.
H -	General support level can remove, replace, and use the item.
L -	Specialized repair activity can remove, replace, and use the item.
D -	Depot level can remove, replace, and use the item.

(b) The maintenance code entered in the fourth position tells whether or not the item is to be repaired and identifies the lowest maintenance level with the capability to do complete repair (i.e., perform all authorized repair functions.) NOTE: Some limited repair may be done on the item at a lower level of maintenance, if authorized by the Maintenance Allocation Chart (MAC) and SMR codes. This position will contain one of the following maintenance codes.

Code	Application/Explanation
O -	Unit or (aviation unit) is the lowest level that can do complete repair of the item.
F -	Direct support or aviation intermediate is the lowest level that can do complete repair of the item.
H -	General Support is the lowest level that can do complete repair of the item.
L -	Specialized repair activity is the lowest level that can do complete repair of the item.
D -	Depot is the lowest level that can do complete repair of the item.
Z -	Nonreparable. No repair is authorized.
B -	No repair is authorized. (No parts or special tools are authorized for the maintenance of a "B" coded Item). However, the item may be reconditioned by adjusting, lubricating, etc., at the user level.

(3) Recoverability Code. Recoverability codes are assigned to items to indicate the disposition action on unserviceable items. The recoverability code is entered in the fifth position of the SMR Code as follows:

**Recoverability
Codes**

Application/Explanation

- Z - Nonreparable item. When unserviceable, condemn and dispose of the item at the level of maintenance shown in 3d position of SMR Code.
- O - Repairable item. When not economically repairable, condemn and dispose of the item unit or aviation unit level
- F - Repairable item. When uneconomically repairable, condemn and dispose of the item at the direct support or aviation intermediate level
- H - Repairable item. When uneconomically repairable, condemn and dispose of the item at the general support level.
- D - Repairable item. When beyond lower level repair capability, return to depot. Condemnation and disposal of item not authorized below depot level.
- L - Repairable item. Condemnation and disposal not authorized below specialized repair activity (SRA).
- A - Item requires special handling or condemnation procedures because of specific reasons (e.g., precious metal content, high dollar value, critical material, or hazardous material). Refer to appropriate manuals/directives for specific instructions.

c. CAGEC (Column (3)). The Commercial and Government Entity Code (CAGEC) is a 5-digit numeric code which is used to identify the manufacturer, distributor, or Government agency, etc., that supplies the item.

d. PART NUMBER (Column (4)). Indicates the primary number used by the manufacturer, (individual, company, firm, corporation, or Government activity), which controls the design and characteristics of the item by means of its engineering drawings, specifications standards, and inspection requirements to identify an item or range of items.

NOTE

When you use an NSN to requisition an item, the item you receive may have a different part number from the part ordered.

e. DESCRIPTION AND USABLE ON CODE (UOC) (Column (5)). This column includes the following information:

(1) The Federal item name and, when required, a minimum description to identify the item.

(2) The physical security classification of the item is indicated by the parenthetical entry, e.g., PhySec C1 - Confidential, PhySec C1 (S) - Secret, PhySec C1 (T) - Top Secret.

(3) Items that are included in kits and sets are listed below the name of the kit or set.

(4) Spare/repair parts that make up an assembled item are listed immediately following the assembled item line entry.

(5) Part numbers for bulk materials are referenced in this column in the line item entry for the item to be manufactured/fabricated.

(6) When the item is not used with all serial numbers of the same model, the effective serial numbers are shown on the last line(s) of the description (before UOC).

(7) The usable on code, when applicable (see paragraph 5, Special Information).

(8) In the Special Tools List section, the basis of issue (BOI) appears as the last line(s) in the entry for each special tool, special TMDE, and other special support equipment. When density of equipments supported exceeds density spread indicated in the basis of issue, the total authorization is increased proportionately.

(9) The statement "END OF FIGURE" appears just below the last item description in Column 5 for a given figure in both Section II and Section III.

(10) The indenture, shown as dots appearing before the repair part, indicates that the item is a repair part of the next higher assembly.

f. QTY (Column (6)). The QTY (quantity per figure column) indicates the quantity of the item used in the breakout shown on the illustration figure, which is prepared for a functional group, subfunctional group, or an assembly. A "V" appearing in this column in lieu of a quantity indicates that the quantity is variable and may vary from application to application.

4. EXPLANATION OF COLUMNS (SECTION IV).

a. NATIONAL STOCK NUMBER (NSN) INDEX.

(1) STOCK NUMBER column. This column lists the NSN by National item identification number (NIIN) sequence. The NIIN consists of the last nine digits of the NSN, i.e.

NSN
5305-01-574-1467
NIIN

When using this column to locate an item, ignore the first 4 digits of the NSN. However, the complete NSN should be used when ordering items by stock number.

(2) FIG. column. This column lists the number of the figure where the item is identified/located. The figures are in numerical order in Section II and Section III.

(3) ITEM column. The item number identifies the item associated with the figure listed in the adjacent FIG. column. This item is also identified by the NSN listed on the same line.

b. PART NUMBER INDEX. Part numbers in this index are listed by part number in ascending alpha-numeric sequence (i.e., vertical arrangement of letter and number combination which places the first letter or digit of each group in order A through Z, followed by the numbers 0 through 9 and each following letter or digit in like order).

(1) CAGEC column. The Commercial and Government Entity Code (CAGEC) is a 5-digit numeric code used to identify the manufacturer, distributor, or Government agency, etc., that supplies the item.

(2) PART NUMBER column. Indicates the primary number used by the manufacturer (individual, firm, corporation, or Government activity), which controls the design and characteristics of the item by means of its engineering drawings, specifications standards, and inspection requirements to identify an item or range of items.

(3) STOCK NUMBER column. This column lists the NSN for the associated part number and manufacturer identified in the PART NUMBER and CAGEC columns to the left.

(4) FIG. column. This column lists the number of the figure where the item is identified/located in Sections II and III.

(5) ITEM column. The item number is that number assigned to the item as it appears in the figure referenced in adjacent figure number column.

c. FIGURE AND ITEM NUMBER INDEX.

(1) FIG. column. This column lists the number of the figure where the item is identified/located in Section II and III.

(2) ITEM column. The item number is that number assigned to the item as it appears in the figure referenced in the adjacent figure number column.

(3) STOCK NUMBER column. This column lists the NSN for the item.

(4) CAGEC column. The Commercial and Government Entity Code (CAGEC) is a 5-digit numeric code used to identify the manufacturer, distributor, or Government agency, etc., that supplies the item.

(5) PART NUMBER column. Indicates the primary number used by the manufacturer (individual, firm, corporation, or Government activity), which controls the design and characteristics of the item by means of its engineering drawings, specifications standards, and inspection requirements to identify an item or range of items.

5. SPECIAL INFORMATION.

a. USABLE ON CODE. The usable on code appears in the lower corner of the Description column heading. Usable on codes are shown as "UOC:.." in the Description Column justified left) on the last line applicable item description/nomenclature. Uncoded items are applicable to all models.

b. ASSOCIATED PUBLICATIONS. The publications listed below pertains to the Landing Craft Utility, LCU 1667 through 1670 and its components.

<u>Publication</u>	<u>Short Title</u>
TM 55-1905-219-34P-1 & 2	DS/GS Maintenance RPSTL, Landing Craft Utility, LCU 1667 through 1670
TM 55-1905-219-14	Operator's, Organizational, DS/GS Maintenance Manual Landing Craft Utility, LCU 1667 through 1670

c. APPLICABILITY. Only illustrations containing unit level (crew and organizational) authorized items appear in this manual. Only those parts assigned the third position SMR maintenance code of "C" or "O" are shown in the tabular listing; therefore, there may be a break in the item number sequence. The illustrations in this manual are identical to those published in TM 55-1905-219-34P-2.

6. HOW TO LOCATE REPAIR PARTS.

a. When National Stock Number or Part Number is NOT Known.

(1) First. Using the table of contents, determine the assembly group or subassembly group to which the item belongs. This is necessary since figures are prepared for assembly groups and subassembly groups, and listings are divided into the same groups.

(2) Second. Find the figure covering the assembly group or subassembly group to which the item belongs.

(3) Third. Identify the item on the figure and note the item number.

(4) Fourth. Refer to the Repair Parts List for the figure to find the part number for the item number noted on the figure.

(5) Fifth. Refer to the Part Number Index to find the NSN, if assigned.

b. When National Stock Number or Part Number is Known.

(1) First. Using the Index of National Stock Numbers and Part Numbers, find the pertinent National Stock Number or Part Number. The NSN index is in National Item Identification Number (NIIN) sequence (see c-4a.(1)). The part numbers in the Part Number index are listed in ascending alphanumeric sequence (see paragraph c-4.b). Both indexes cross-reference you to the illustration figure and item number of the item you are looking for.

(2) Second. After finding the figure and item number, verify that the item is the one you are looking for, then locate the item number in the repair parts list for the figure.

7. ABBREVIATIONS. Abbreviations used in this manual are listed in MIL-STD-12.

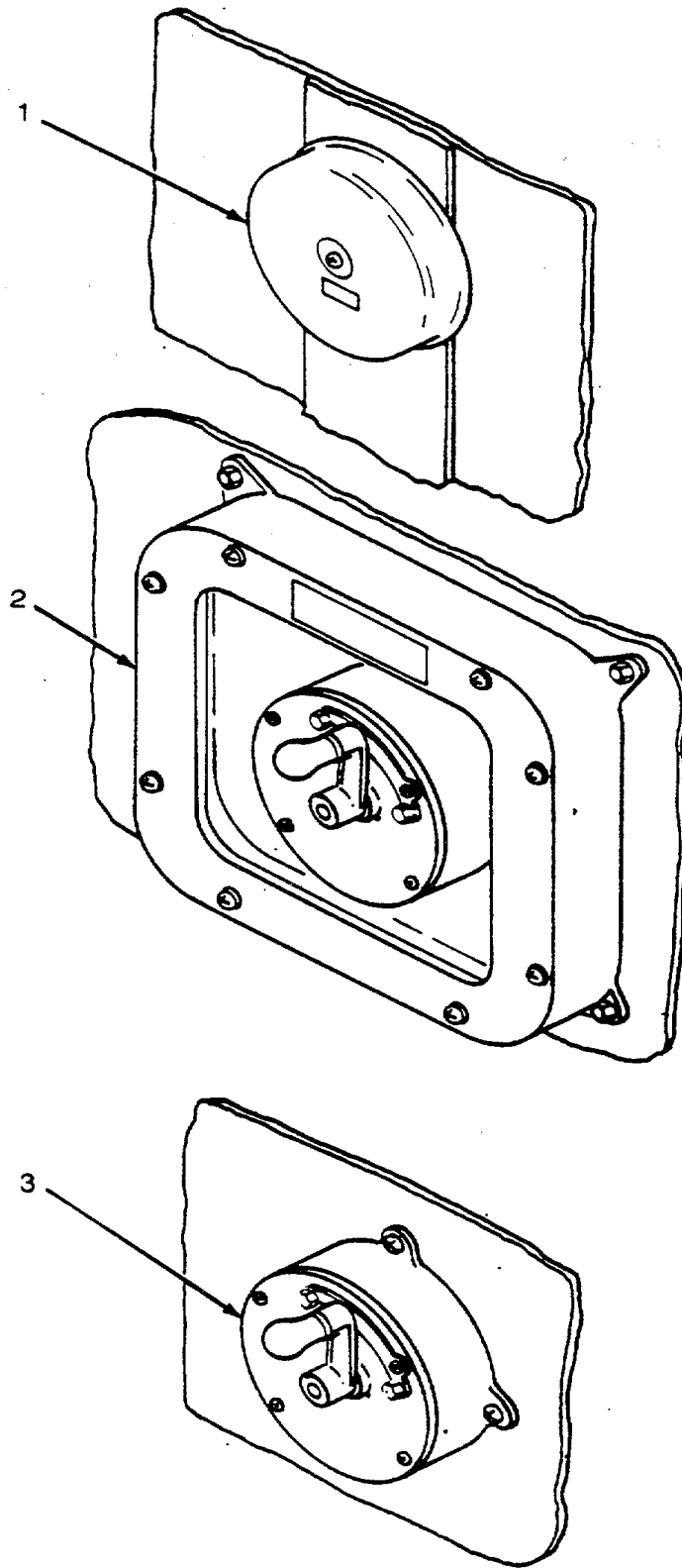

Figure 360. Fire Fighting Components

SECTION II					
(1)	(2)	(3)	(4)	(5)	(6)
ITEM	SMR		PART		
NO	CODE	CAGEC	NUMBER	DESCRIPTION AND USABLE ON CODES (UOC)	QTY
GROUP 14 FIREFIGHTING SYSTEM					
FIG. 360 FIREFIGHTING COMPONENTS					
1	XDCZZ	06859	KB-511-24V	BELL,VIBRATING 10 INCH,W/KB-8016	12
				WEATHER PROOF BACK BOX	
2	XDCZZ	28199	60-226-TYPE B	CONTACT MAKER GENERAL ALARM,	1
				ENCLOSED.....	
3	XDCZZ	28199	60-017,TYPE B	CONTACT MAKER GENERAL,ALARM	1

END OF FIGURE

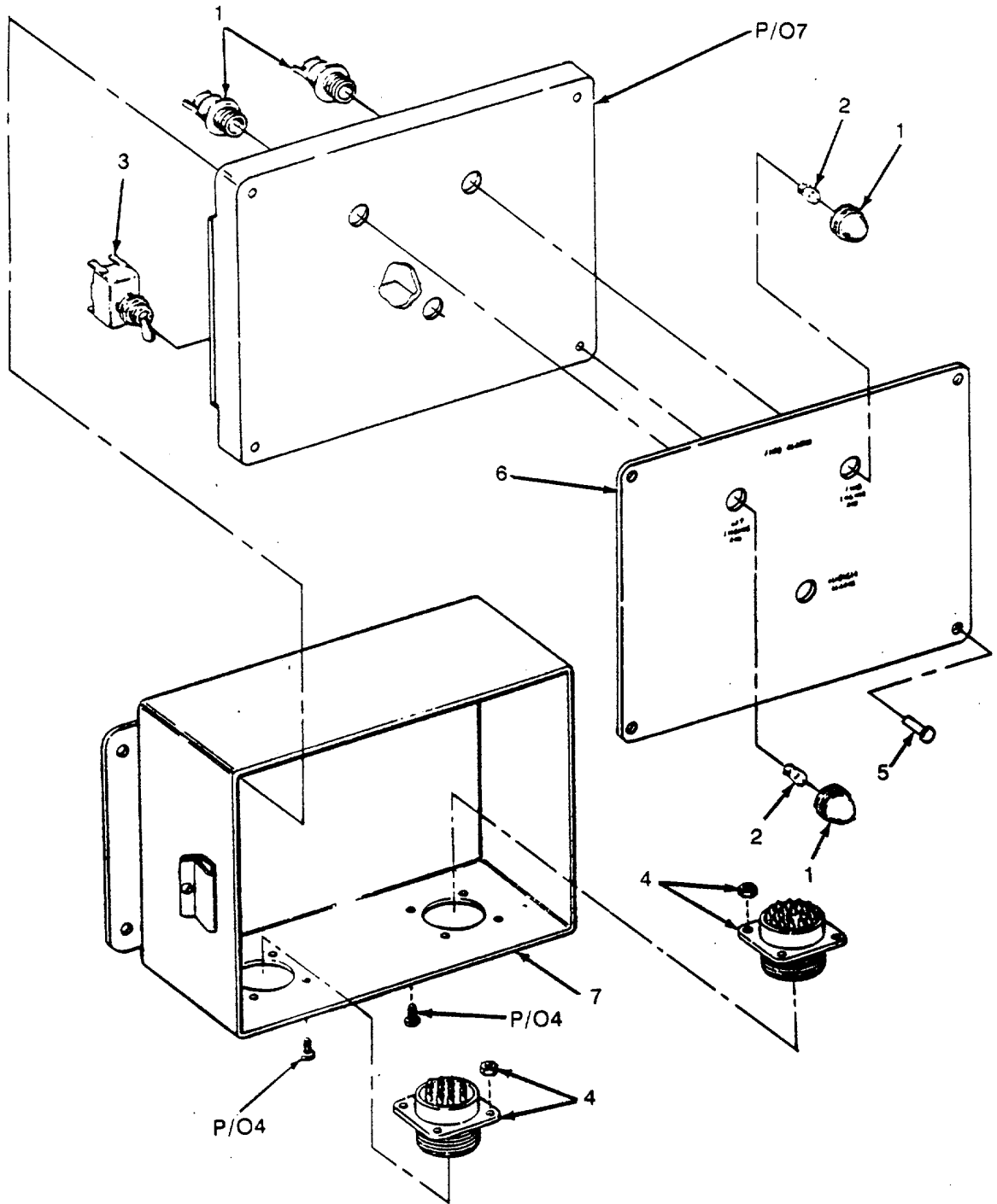

Figure 361. Halon Control Panel

SECTION II

TM 55-1905-219-20P-2

(1) ITEM NO	(2) SMR CODE	(3) CAGEC	(4) PART NUMBER	(5) DESCRIPTION AND USABLE ON CODES (UOC)	(6) QTY
				GROUP 14 FIREFIGHTING SYSTEM	
				FIG. 361 HALON CONTROL PANEL	
2	PACZZ	71744	376-AS15	LAMP,INCANDESCENT INDICATOR	2

END OF FIGURE

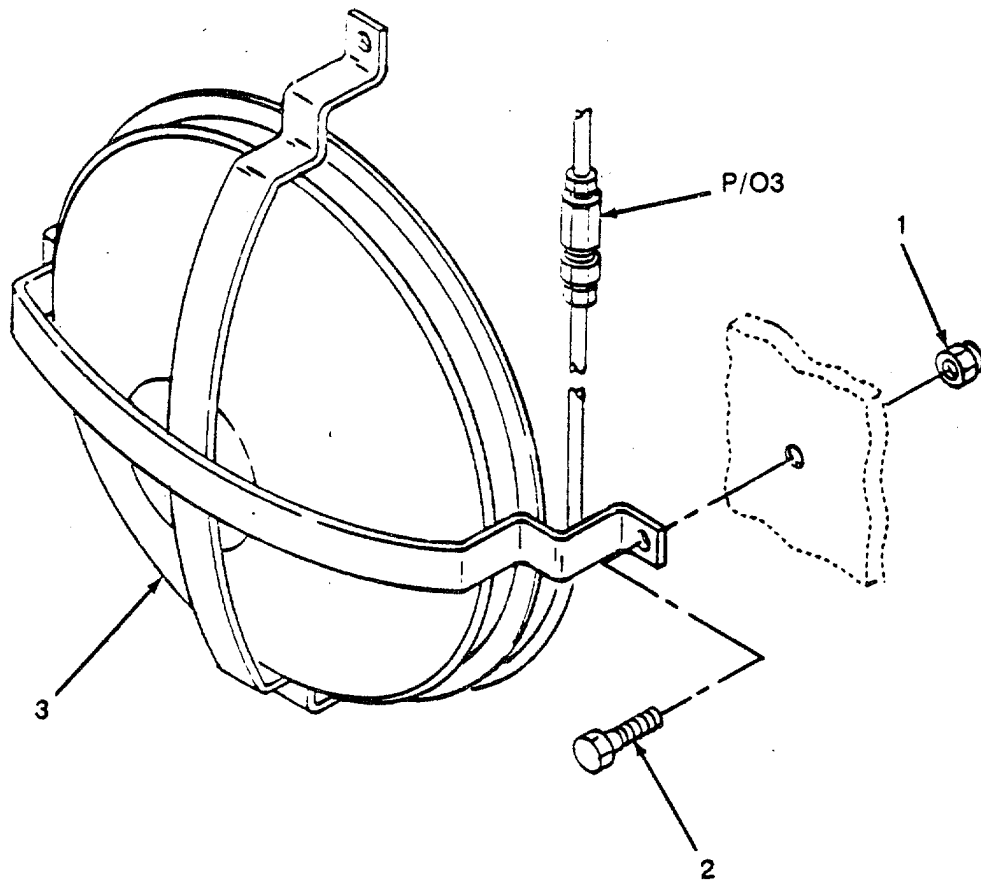

Figure 362. Pneumatic Heat Detector

SECTION II

TM 55-1905-219-20P-2

(1) ITEM NO	(2) SMR CODE	(3) CAGEC	(4) PART NUMBER	(5) DESCRIPTION AND USABLE ON CODES (UOC)	(6) QTY
-------------------	--------------------	--------------	-----------------------	--	------------

GROUP 14 FIREFIGHTING SYSTEM

FIG. 362 PNEUMATIC HEAT DETECTOR

3	PACZZ	62142	841241	ACTUATOR,AUTOMATIC PNEUMATIC HEAT..... DETECTOR	5
---	-------	-------	--------	--	---

END OF FIGURE

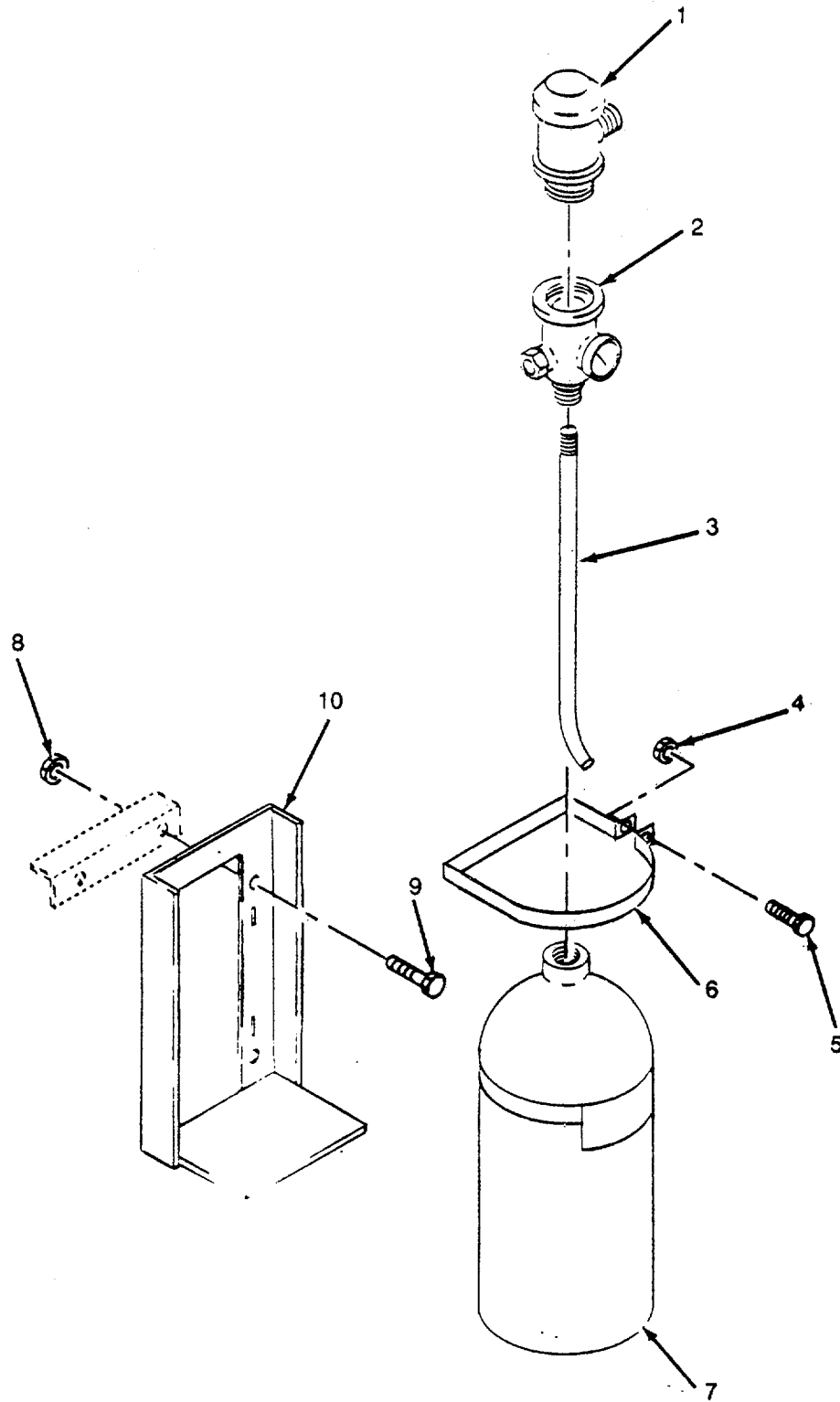

Figure 363. Cylinder Assembly, 1301,40 Pound

SECTION II

TM 55-1905-219-20P-2

(1) ITEM NO	(2) SMR CODE	(3) CAGEC	(4) PART NUMBER	(5) DESCRIPTION AND USABLE ON CODES (UOC)	(6) QTY
GROUP 14 FIREFIGHTING SYSTEM					
FIG. 363 CYLINDER ASSEMBLY					
4	XDCZZ	96906	MS51922-9	NUT,SELF-LOCKING,HE HEX,5/16-18..... UNC-2B.....	2
5	XDCZZ	96906	MS90725-34	BOLT,MACHINE CD PL,5/16-18 UNC-2A X 1 IN L.....	2
6	XDCZZ	62142	270014	STRAP,CYLINDER.....	2
7	XDCZZ	62142	896985	CYLINDER,COMPRESSED 1301 W/VALVE..... 40LB	1
8	XDCZZ	96906	MS51922-17	NUT,SELF-LOCKING,HE HEX,1/4-20 UNC-..... 2B,STL,CD PL.....	4
9	XDCZZ	96906	MS90728-62	SCREW,CAP,HEXAGON H STL,CD PL,316-..... 16 UNC-2A X 1 1/4 IN L	4
10	XDCZZ	62142	877800	BRACKET,CYLINDER HALON 1301 W/..... STRAPS AND HDWR	1

END OF FIGURE

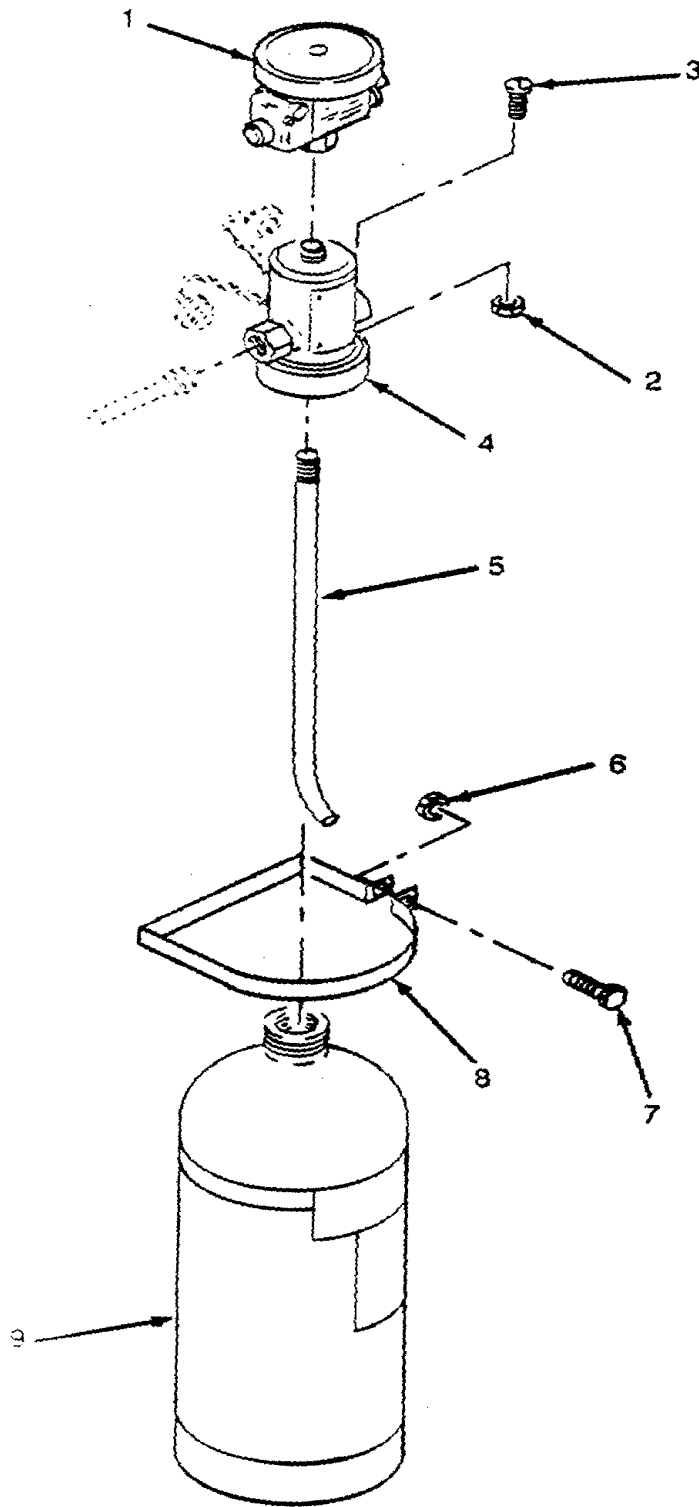

Figure 364. Cylinder Assembly, 1301, 150 Pound

SECTION II

TM 55-1905-219-20P-2

(1) ITEM NO	(2) SMR CODE	(3) CAGEC	(4) PART NUMBER	(5) DESCRIPTION AND USABLE ON CODES(UOC)	(6) QTY
GROUP 14 FIRE FIGHTING SYSTEM					
FIG. 364 CYLINDER ASSEMBLY					
6	XDCZZ	96906	MS51922-9	NUT, SELF-LOCKING, HE HEX,5/16-18.....	2
7	XDCZZ	96906	MS90725-34	UNC-2B	2
8	XDCZZ	62142	292971	BOLT, MACHINE CD PL,5/16-18 UNC-2A..... X 1 IN L	2
				STRAP, CYLINDER	2
END OF FIGURE					

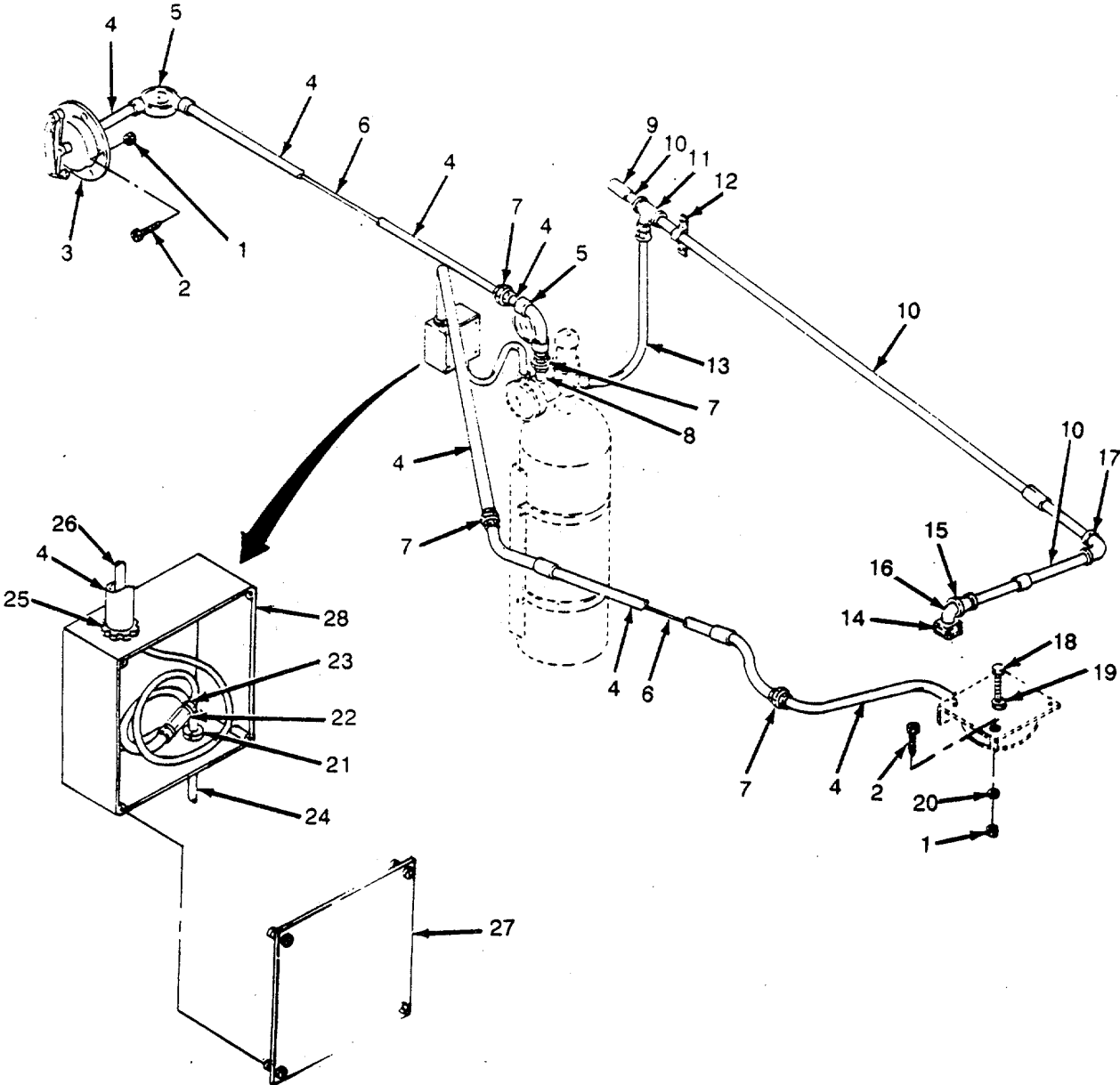

Figure 365. Halon System Piping and Wiring (Flammable Liquids Store Room) (Sheet 1 of 5)

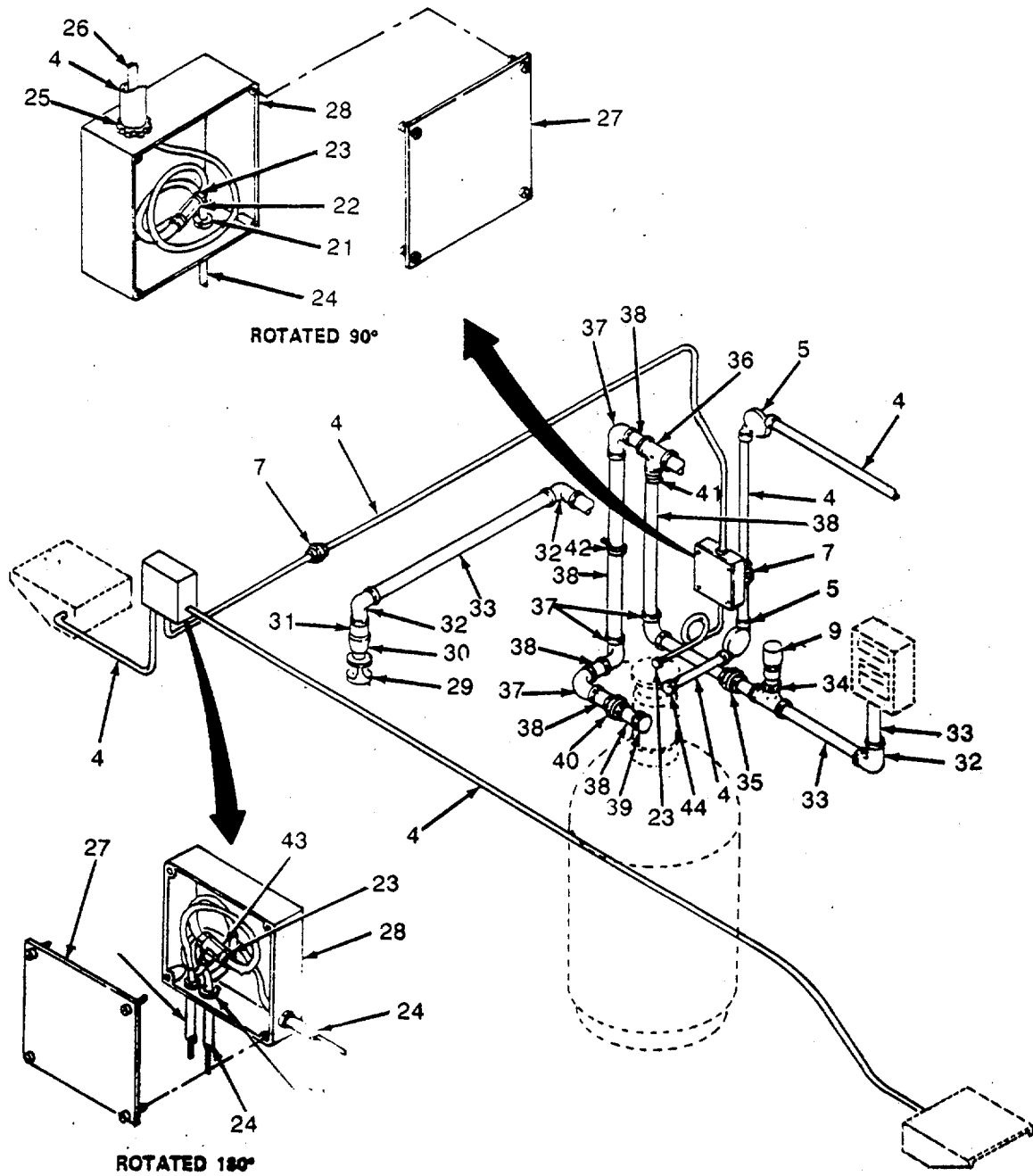

Figure 365. Halon System Piping and Wiring (Forward Engine Room) (Sheet2 of 5)

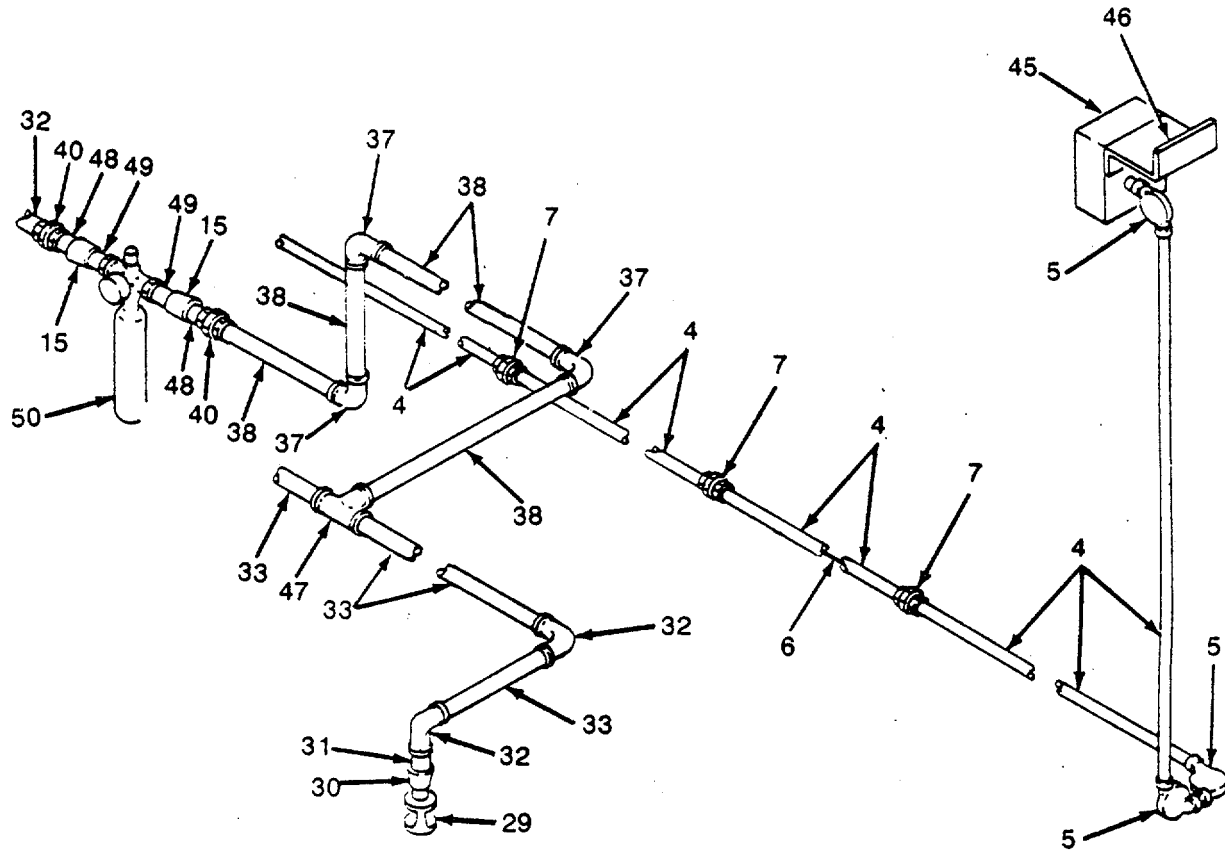

Figure 365. Halon System Piping and Wiring (Forward Engine Room) (Sheet 3 of 5)

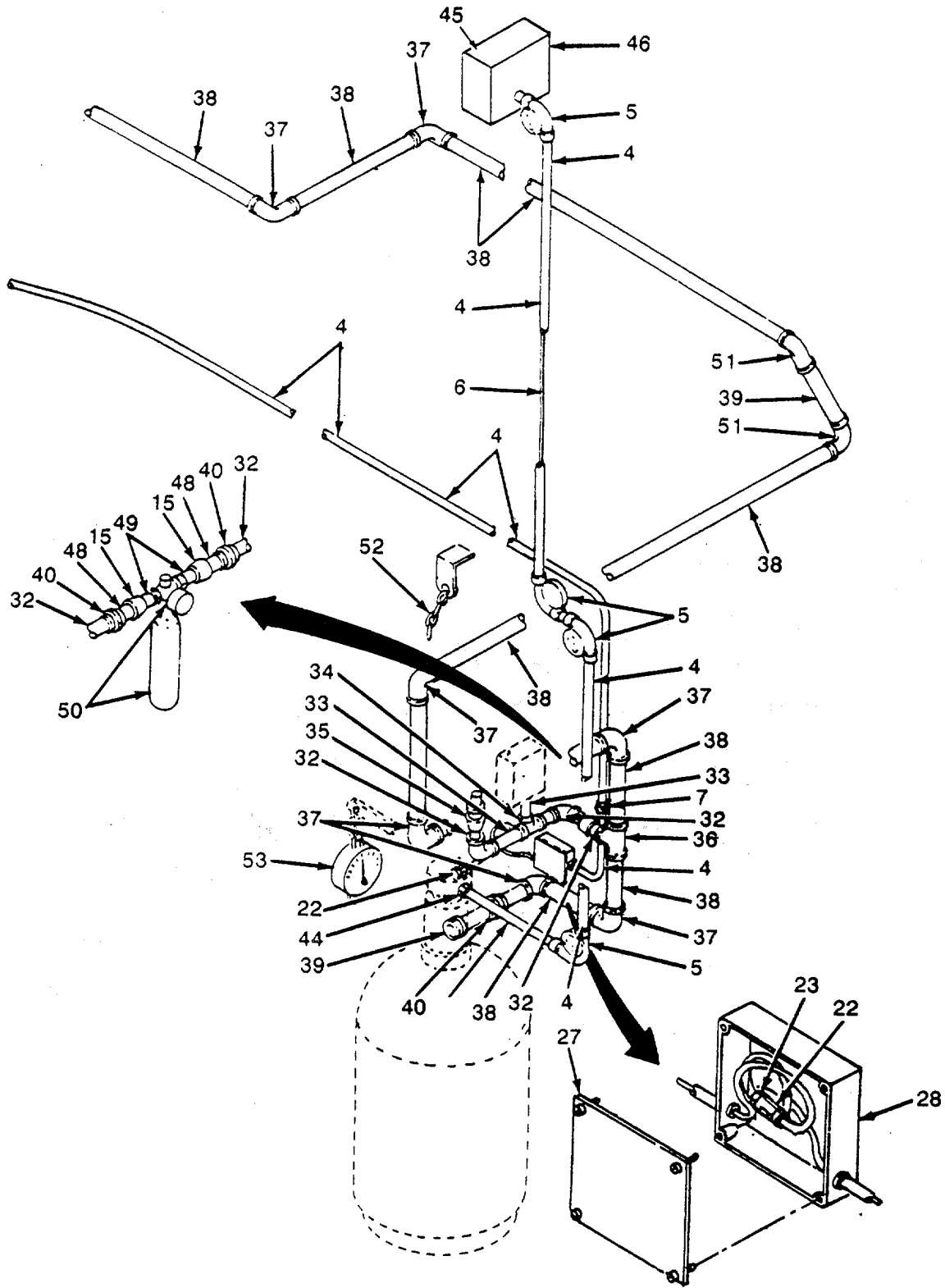

Figure 365. Halon System Piping and Wiring (Aft Engine Room) (Sheet 4 of 5)

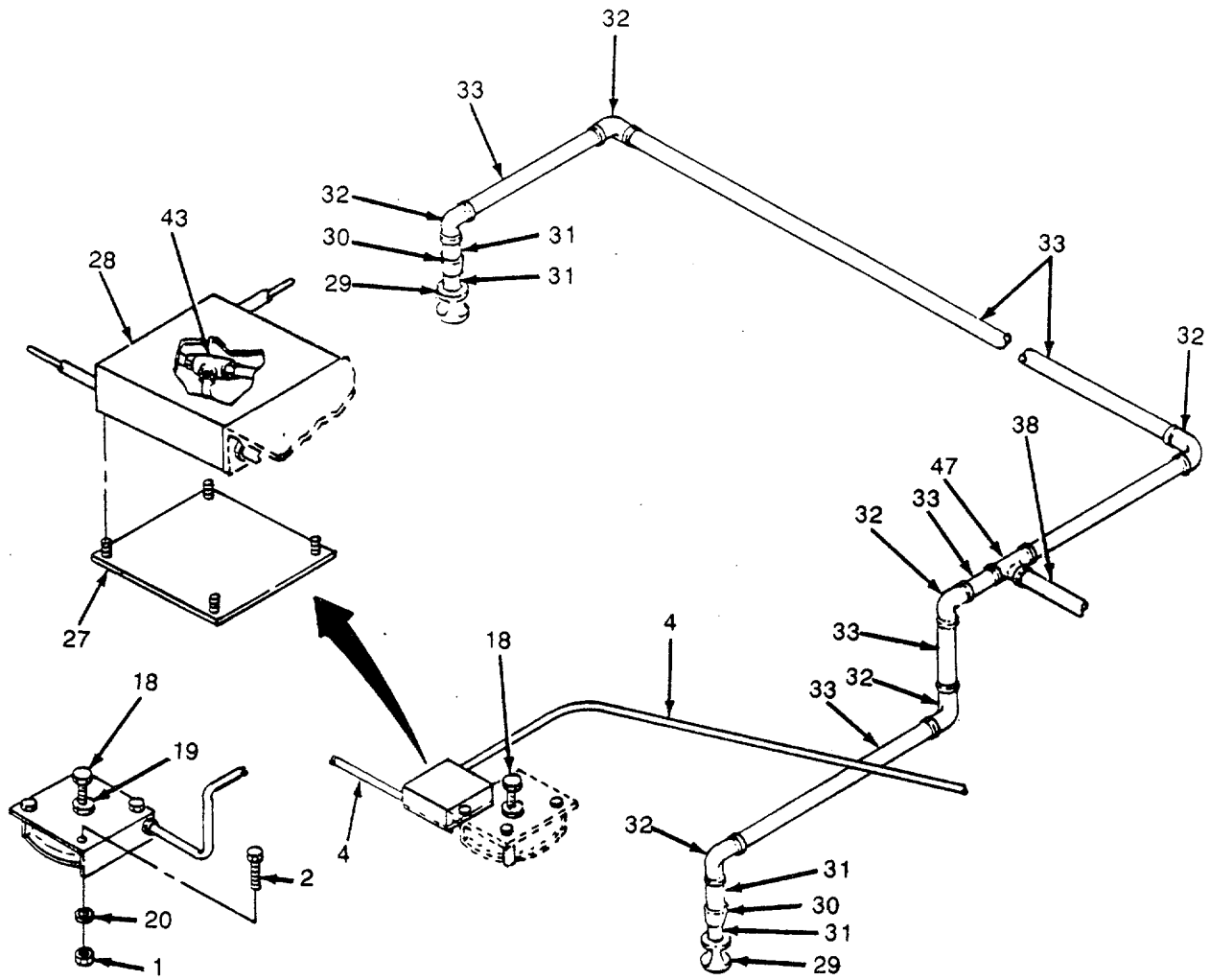

Figure 365. Halon System Piping and Wiring (Aft Engine Room) (Sheet 5 of 5)

SECTION II

TM 55-1905-219-20P-2

(1) ITEM NO	(2) SMR CODE	(3) CAGEC	(4) PART NUMBER	(5) DESCRIPTION AND USABLE ON CODES(UOC)	(6) QTY
GROUP 14 FIRE FIGHTING SYSTEM					
FIG. 365 HALON SYSTEM PIPING AND WIRING					
1	XDCZZ	96906	MS51922-1	NUT, SELF-LOCKING, HE HEX,1/4-20 UNC-	10
2	XDCZZ	96906	MS90725-6	2B,STL,CD PL	
3	XDCZZ	62142	870087	SCREW, CAP, HEXAGON H STL, CD PL,1/4-	10
4	XDCZZ	97403	13226E8058-P-6	20 UNC-2A X 3/4 IN L	
5	XDCZZ	62142	803808	BOX, PULL WATER TIGHT, W/GASKET	1
6	XDCZZ	58533	S063TA	PIPE 3/8 IN IPS, BLACK, SEAMLESS,	V
9	XDCZZ	62142	967082	SCHED 40	
12	XDCZZ	80996	FIG 138	PULLEY, CORNER W.T.....	11
13	XDCZZ	62142	251821	CONTROL, CABLE 1/16IN DIA,7 X 19.....	V
14	XDCZZ	62142	29474244	CONSTRUCTION	
25	XDCZZ	83879	1-38	INDICATOR, DISCHARGE	3
27	XDCZZ	28488	752	CLAMP, PIPE 3/4 IN PIPE SIZE, PIPE	1
28	XDCZZ	28488	230	THREADED	
29	XDCZZ	62142	29474243	HOSE ASSEMBLY, NONME.....	1
45	XDCZZ	62142	871403	NOZZLE, DISCHARGE SPLIT FAN,3/4 IN.....	2
46	XDCZZ	62142	60532	NPT	
52	XDCZZ	97403	13226E8058-53	LOCKNUT, ELECTRICAL 3/8 IN SIZE	26
53	XDCZZ	62142	982505	COVER, JUNCTION BOX 4 IN SQUARE.....	5
				JUNCTION BOX 4 IN SQ, EXTRA DP,1/2.....	5
				IN KO.....	
				NOZZLE, DISCHARGE SPLIT FAN,3/4 IN.....	2
				NPT	
				PULL BOX ASSEMBLY BREAK GLASS	2
				BRACKET.....	2
				CHAIN, HIGH TEST NOM SIZE 1/4 IN	1
				STL X 6' L	
				BEAM SCALE, ASSEMBLY CYLINDER.....	1
END OF FIGURE					

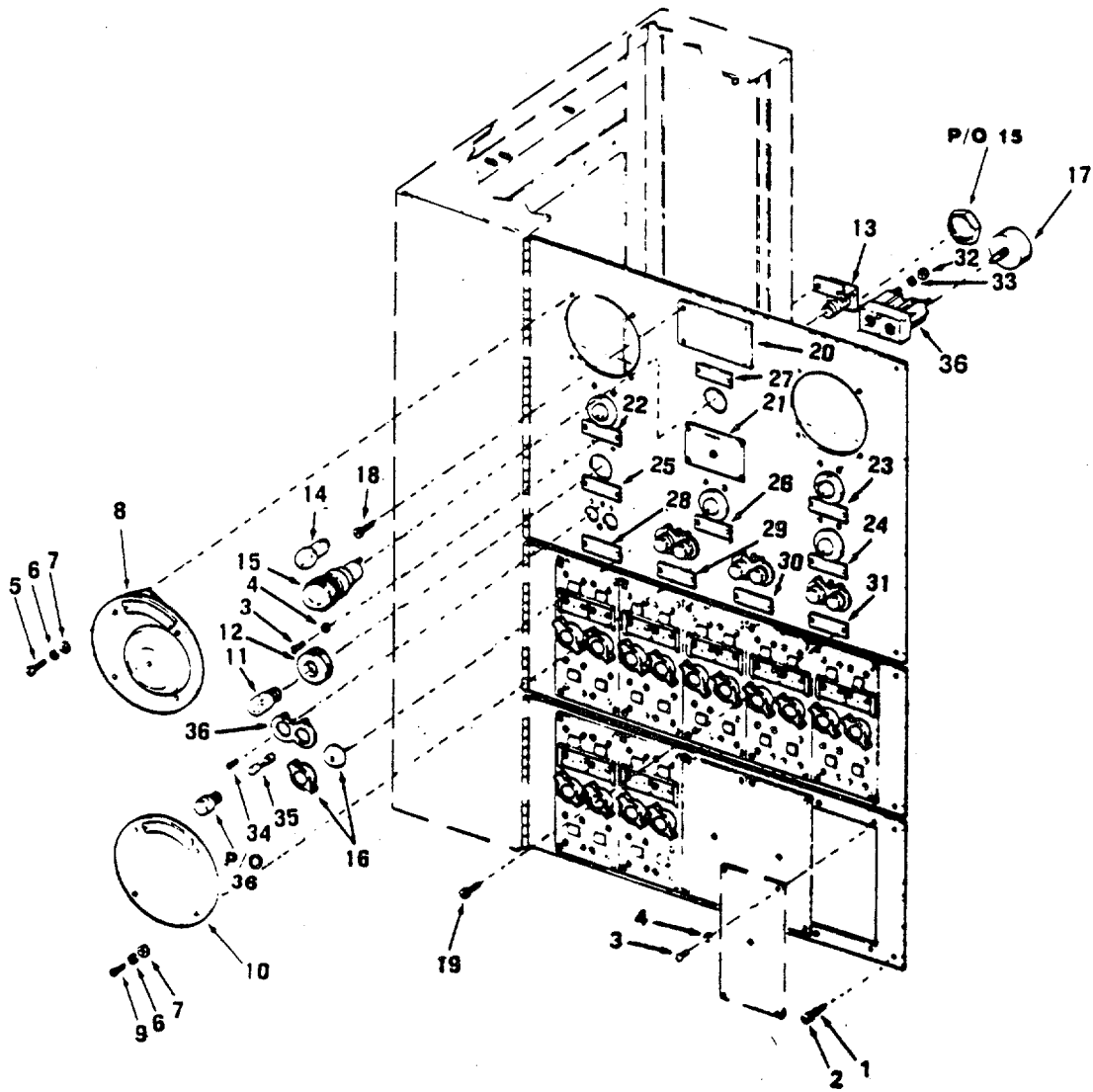

Figure 366. Alarm Switchboard (Sheet 1 of 2).

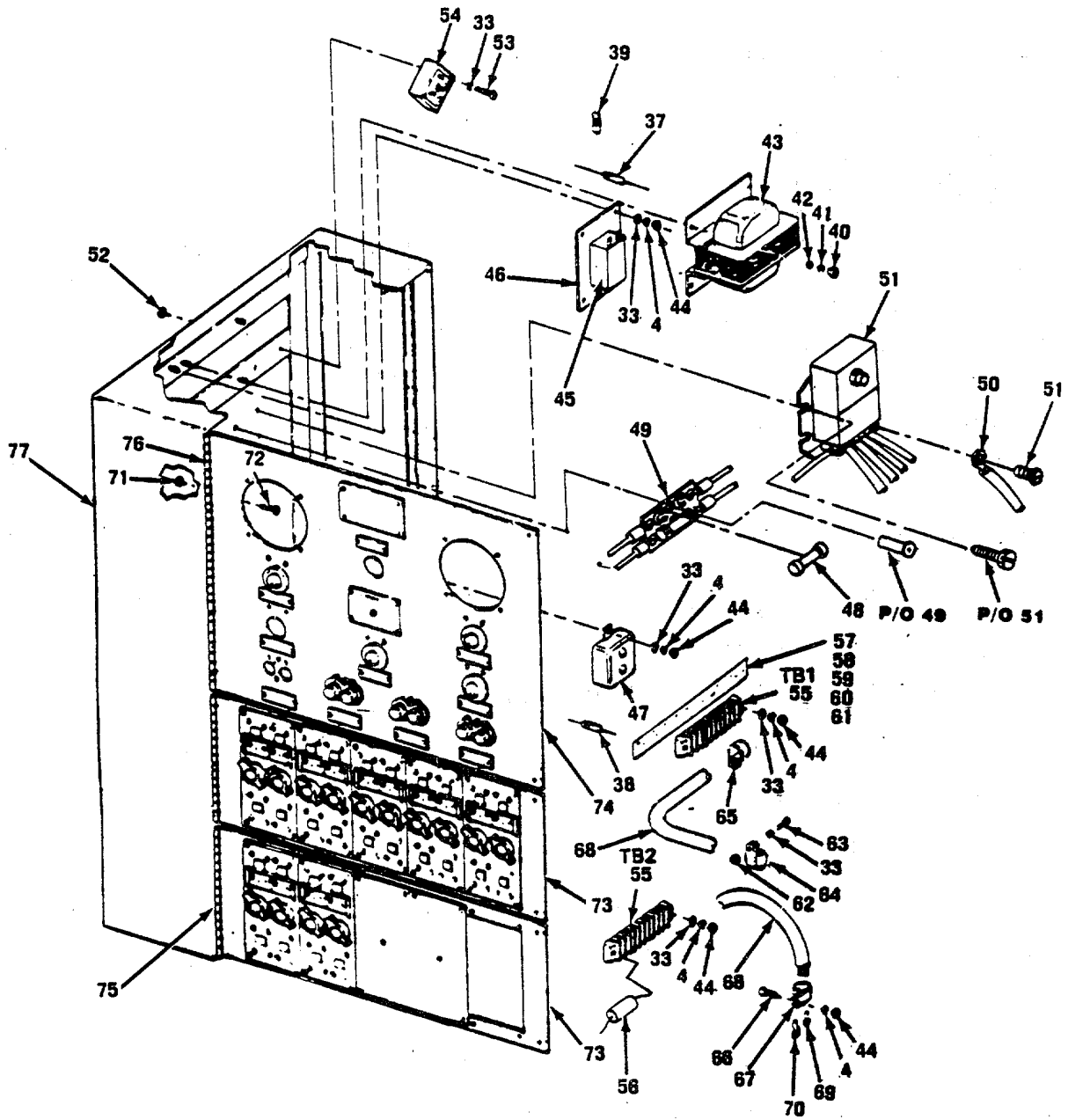

Figure 366. Alarm Switchboard (Sheet 2 of 2).

SECTION II

TM 55-1905-219-20P-2

(1) ITEM NO	(2) SMR CODE	(3) CAGEC	(4) PART NUMBER	(5) DESCRIPTION AND USABLE ON CODES(UOC)	(6) QTY
GROUP 15 INTERIOR COMMUNICATION					
FIG. 366 ALARM SWITCHBOARD					
1	XDCZZ	79136	5103-25	.RING, RETAINING.....	6
2	XDCZZ	97536	9000S6504F74285-33	.SCREW CAPTIVE	6
3	PACZZ	96906	MS35206-242	.SCREW, MACHINE	30
4	PACZZ	96906	MS35338-42	.WASHER, LOCK	62
5	PACZZ	96906	MS35207-263	.SCREW, MACHINE	4
6	PACZZ	96906	MS35338-43	.WASHER, LOCK	4
7	PACZZ	96906	MS35335-32	.WASHER, LOCK	4
8	PBCZO	28199	ICB1S4	.BELL, ELECTRICAL	1
9	PACZZ	96906	MS35207-263	.SCREW, MACHINE	4
10	PBCZO	81349	IC/Z1S4	.BUZZER	1
11	PACZZ	81349	M15098-5-002	.LAMP, GLOW	5
12	XDCZZ	97536	9000S6504F74285-78	.GROMMET RUBBER	5
13	XDCZZ	97576	2036-L-40	.LAMP HOLDER ASSEMBLY	5
14	PACZZ	08C06	RIA	.LAMP, GLOW (AGED BY OPERATION FOR 24 HOURS AT 20MA AND 24 HOURS AT 10MA)	1
15	PACZZ	72619	159-3537-0937-403	.LIGHT, INDICATOR INCLUDES HEXNUT	1
16	XDCZZ	21604	SS70-2BLK	.KNOB	1
17	PACZZ	71590	PA600-397	.SWITCH, ROTARY.....	1
18	PACZZ	96906	MS35214-16	.SCREW, MACHINE	4
19	PACZZ	96906	MS35214-11	.SCREW, MACHINE	24
20	XDCZZ	97536	9000S6504F74285-49	.PLATE	1
21	XDCZZ	97536	9000S6504F74285-47	.PLATE	1
22	XDCZZ	97536	9000S6504F74285-50	.PLATE	1
23	XDCZZ	97536	9000S6504F74285-51	.PLATE	1
24	XDCZZ	97536	9000S6504F74285-52	.PLATE	1
25	XDCZZ	97536	9000S6504F74285-53	.PLATE	1
26	XDCZZ	97536	9000S6504F74285-54	.PLATE	1
27	XDCZZ	97536	9000S6504F74285-55	.PLATE	1
28	XDCZZ	97536	9000S6504F74285-58	.PLATE	1
29	XDCZZ	97536	9000S6504F74285-59	.PLATE	1
30	XDCZZ	97536	9000S6504F74285-60	.PLATE	1
31	XDCZZ	97536	9000S6504F74285-61	.PLATE	1

SECTION II

TM 55-1905-219-20P-2

(1) ITEM NO	(2) SMR CODE	(3) CAGEC	(4) PART NUMBER	(5) DESCRIPTION AND USABLE ON CODES(UOC)	(6) QTY
32	PACZZ	96906	MS35649-262	.NUT, PLAIN, HEXAGON	8
33	PACZZ	96906	MS35338-41	.WASHER, LOCK	41
34	PACZZ	96906	MS35206-232	.SCREW, MACHINE	8
35	PACZZ	81349	F02A250V3A	.FUSE, CARTRIDGE	8
36	XDCZZ	97536	S6202-74228	.HOLDER ASSEMBLY	4
40	PACZZ	96906	MS35649-2252	.NUT, PLAIN, HEXAGON	4
41	PACZZ	96906	MS35338-44	.WASHER, LOCK	4
42	PACZO	96906	MS27183-10	.WASHER, FLAT	4
44	PACZZ	96906	MS3L449 -282	.NUT, PLAIN. HEXAGON	32
48	PACZO	81349	F02A125V10A	.FUSE, CARTRIDGE	2
49	PACZA	76857	581	.FUSE HOLDER, BLOCK	1
50	XDCZZ	81349	MW-C18(16)UO	.CABLE, ELECTRICAL	V
51	XDCZZ	12034	STR 30308	.RELAY, TIME DELAY	1
55	XDCZZ	97536	9000S6505-73214-9	.BOARD TERMINAL TYPE	10
56	PACZZ	44645	25J7KO	.RESISTOR	1
57	XDCZZ	97536	9000S6504F74285-71	.STRIP TERMINAL	1
58	XDCZZ	97536	9000S6504F74285-72	.STRIP TERMINAL	1
59	XDCZZ	97536	9000S6504F74285-73	.STRIP TERMINAL	1
60	XDCZZ	97536	9000S6504F74285-128	.STRIP TERMINAL	1
61	XDCZZ	97536	9000S6504F74285-129	.STRIP TERMINAL	1
62	PACZZ	96906	MS35649-262	.NUT, PLAIN, HEXAGON	5
63	PACZZ	96906	MS35206-225	.SCREW, MACHINE	5
64	XDCZZ	78553	C3046A-7A	.CLAMP CABLE	5
65	XDCZZ	97536	9000S6504F74285-80	.CLAMP CABLE USES SAME HARDWARE AS .. P/N C3046A-10A.....	4
66	PACZO	969036	MS24693S50	.SCREW, MACHINE	6
67	XDCZZ	78553	C3046A-IOA	.CLAMP CABLE	2
68	XDCZZ	97536	9000S6504F74285-83	.WIRE TYPE C-20 19	15
70	XDCZZ	00779	3411	.TERMINAL WIRE	27
71	PACZZ	96906	MS35649-282	.NUT, PLAIN, HEXAGON	15
72	PACZZ	96906	MS35206-243	.SCREW, MACHINE	15
73	XDCZZ	97536	9000S6504F74285-32	.DOOR TWO LINE UNIT	2
74	XDCZZ	97536	9000S6504F74285-31	.DOOR ALARM PANEL	1
75	XDCZZ	97536	9000S6504F74285-24	.HINGE SHORT ALARM	2
76	XDCZZ	97536	9000S6504F74285-23	.HINGE LONG ALARM	1
77	XDCZZ	97536	9000S6504F74285-7	.CASE ASSEMBLY 20	1

END OF FIGURE

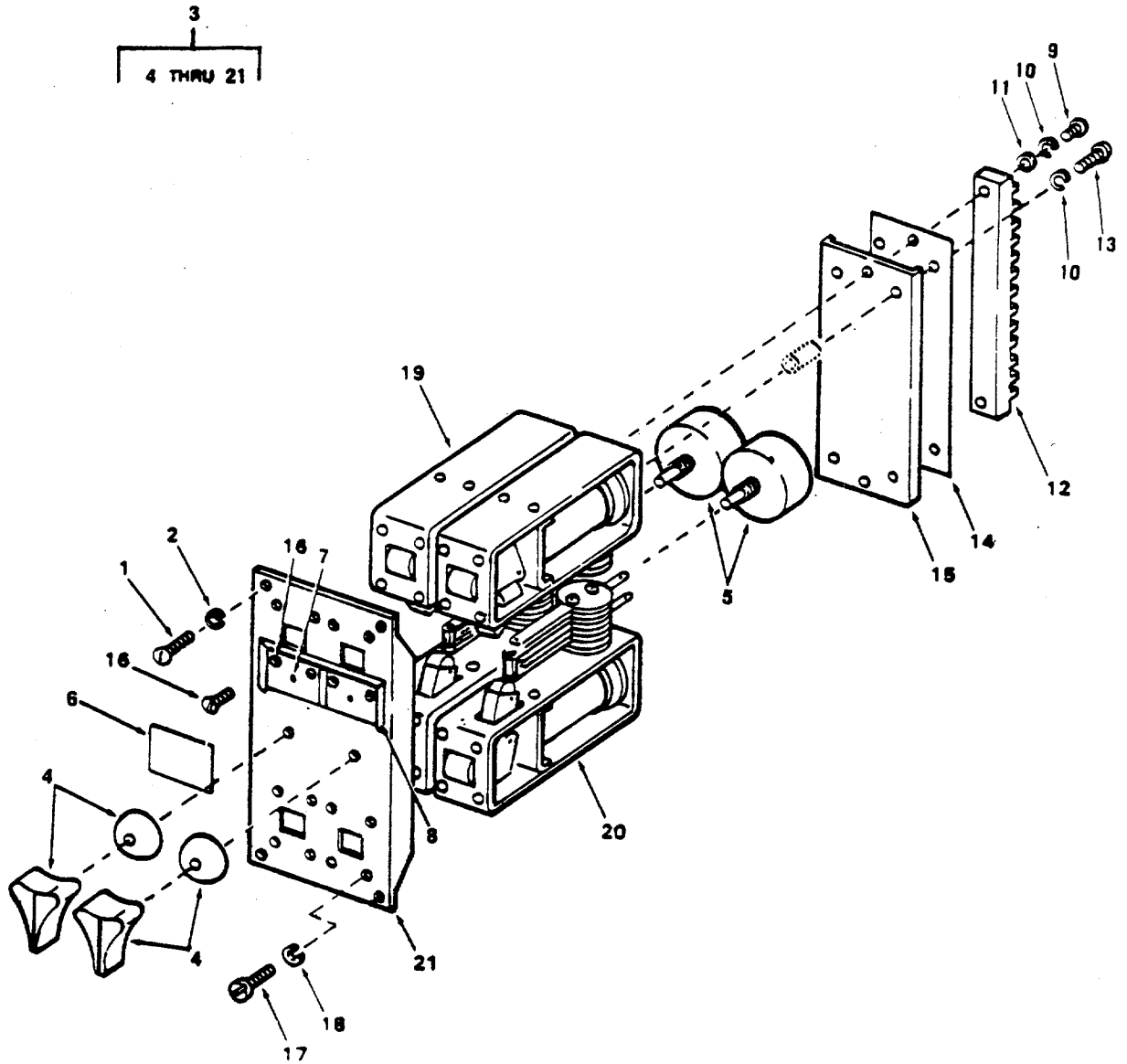

Figure 367. 2-Line Alarm Panel.

SECTION II

TM 55-1905-219-20P-2

(1) ITEM NO	(2) SMR CODE	(3) CAGEC	(4) PART NUMBER	(5) DESCRIPTION AND USABLE ON CODES(UOC)	(6) QTY
GROUP 15 INTERIOR COMMUNICATION					
FIG. 367 TWO LINE ALARM PANEL					
1	PACZZ	96906	MS35206-242	..SCREW, MACHINE	28
2	PACZZ	96906	MS35338-42	..WASHER, LOCK	28
4	XDCZZ	21604	SS70-2BLK	..KNOB	2
5	PACZZ	71590	PA600-365	..SWITCH, ROTARY (WITH ONE SHORTING CONTACT)	2
6	XDCZZ	97536	9000S6504F74080- 4	..CARD DESIGNATION	2
7	XDCZZ	19104	5070	..EYELET BRASS	2
8	XDCZZ	97536	9000S6504F74080- 2	..HOLDER CARD ALARM	1
9	XDCZZ	97536	9000S6504F74080- 22	..SCREW MACHINE ROUND	2
10	PACZZ	96906	MS35338-41	..WASHER, LOCK	6
11	XDCZZ	97536	9000S6504F74080- 21	..WASHER FLAT BRASS	2
12	XDCZZ	80064	S6505-i3214-9	..BLOCK TERMINAL 10	1
13	XDCZZ	97536	9000S6504F74080- 20	..SCREW MACHINE ROUND	4
14	XDCZZ	97536	9000S6504F74080- 9	..STRIP MARKING	1
15	XDCZZ	97536	9000S6504F74080- 8	..PLATE TERMINAL	1
16	PACZZ	96906	MS24693-24	..SCREW, MACHINE	4
17	PACZZ	96906	MS35206-227	..SCREW, MACHINE	12
18	PACZZ	96906	MS35338-41	..WASHER, LOCK	12
21	XDCZZ	97536	9000S6504F74080- 1	..PLATE FRONT ALARM	6

END OF FIGURE

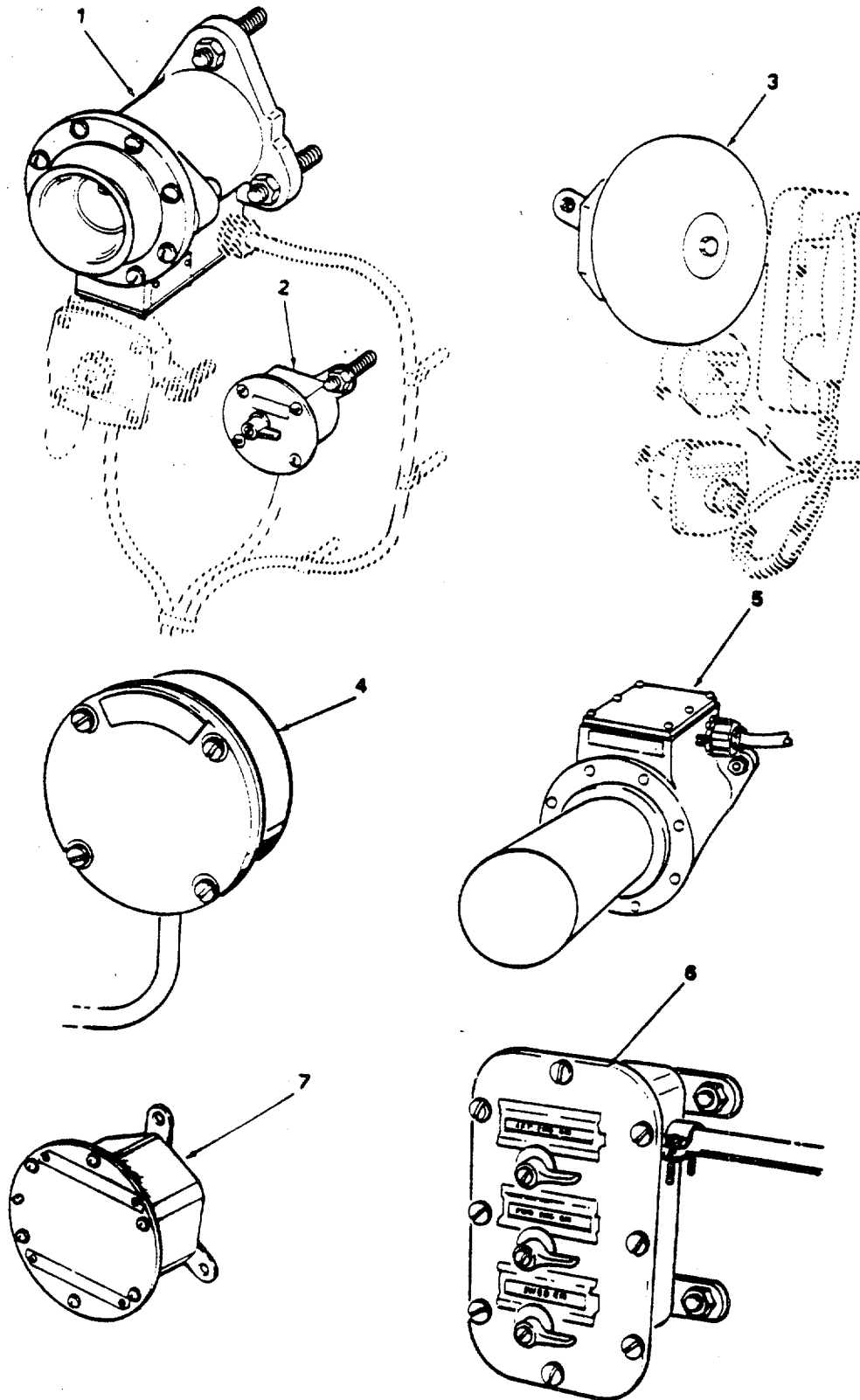

Figure 369. Call System Major Components.

SECTION II

TM 55-1905-219-20P-2

(1) ITEM NO	(2) SMR CODE	(3) CAGEC	(4) PART NUMBER	(5) DESCRIPTION AND USABLE ON CODES(UOC)	(6) QTY
GROUP 15 INTERIOR COMMUNICATION FIG. 369 CALL SYSTEM MAJOR COMPONENTS					
1	XDCZZ	80064	56504-74308 IC/H8S4	TYPE HORN CEASE FIRE	4
2	PACZZ	96906	MS25253-1	SWITCH, SENSITIVE	1
3	XDCZZ	97536	IC/B1S4	BELL WATERTIGHT	2
4	PBCZO	81349	IC/Z1S4	BUZZER	1
5	PBCZO	18876	11053931-1	HORN, ELECTRICAL.....	2
6	XDCZZ	80064	S6202-73756	SWITCH BOX ASSEMBLY	1
7	XDCZZ	80064	S6202-74016	TERMINAL BOX	9

END OF FIGURE

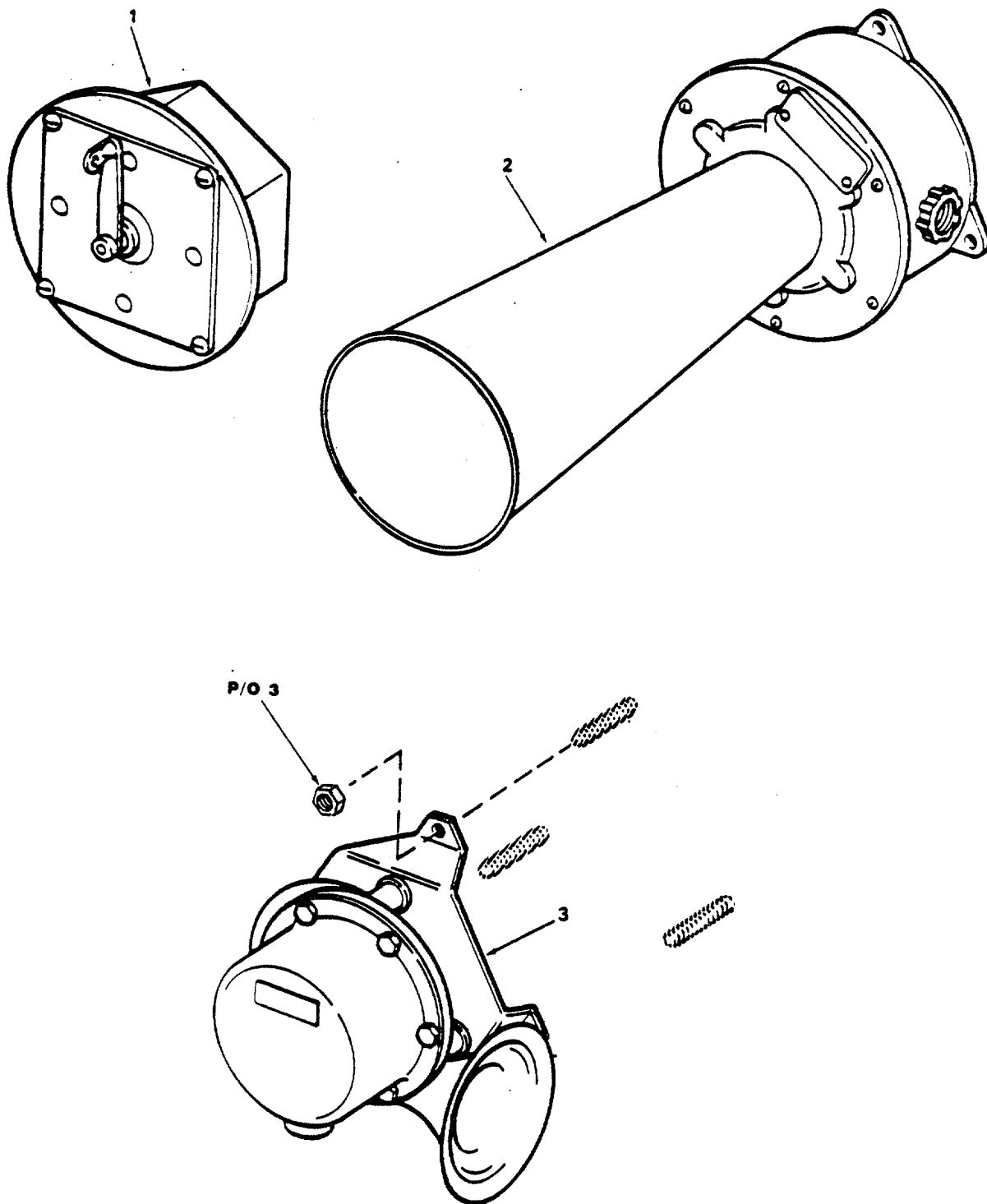

Figure 370. Anchor Windlass Horn, Navigation Horn and Switch.

SECTION II

TM 55-1905-219-20P-2

(1) ITEM NO	(2) SMR CODE	(3) CAGEC	(4) PART NUMBER	(5) DESCRIPTION AND USABLE ON CODES(UOC)	(6) QTY
GROUP 15 INTERIOR COMMUNICATION					
FIG. 370 ANCHOR WINDLASS HORN, NAVIGATION HORN AND SWITCH					
1	XDCZZ	80064	S6504-74055	SWITCH NAVIGATION	1
2	XDCZZ	04731	VIBRATONE 350	HORN NAVIGATION	1
3	XDCZZ	80064	815-1853029 TYPE IC/H3S4	HORN WINDLESS ALARM INCLUDES	1
				ATTACHING NUTS.....	
END OF FIGURE					

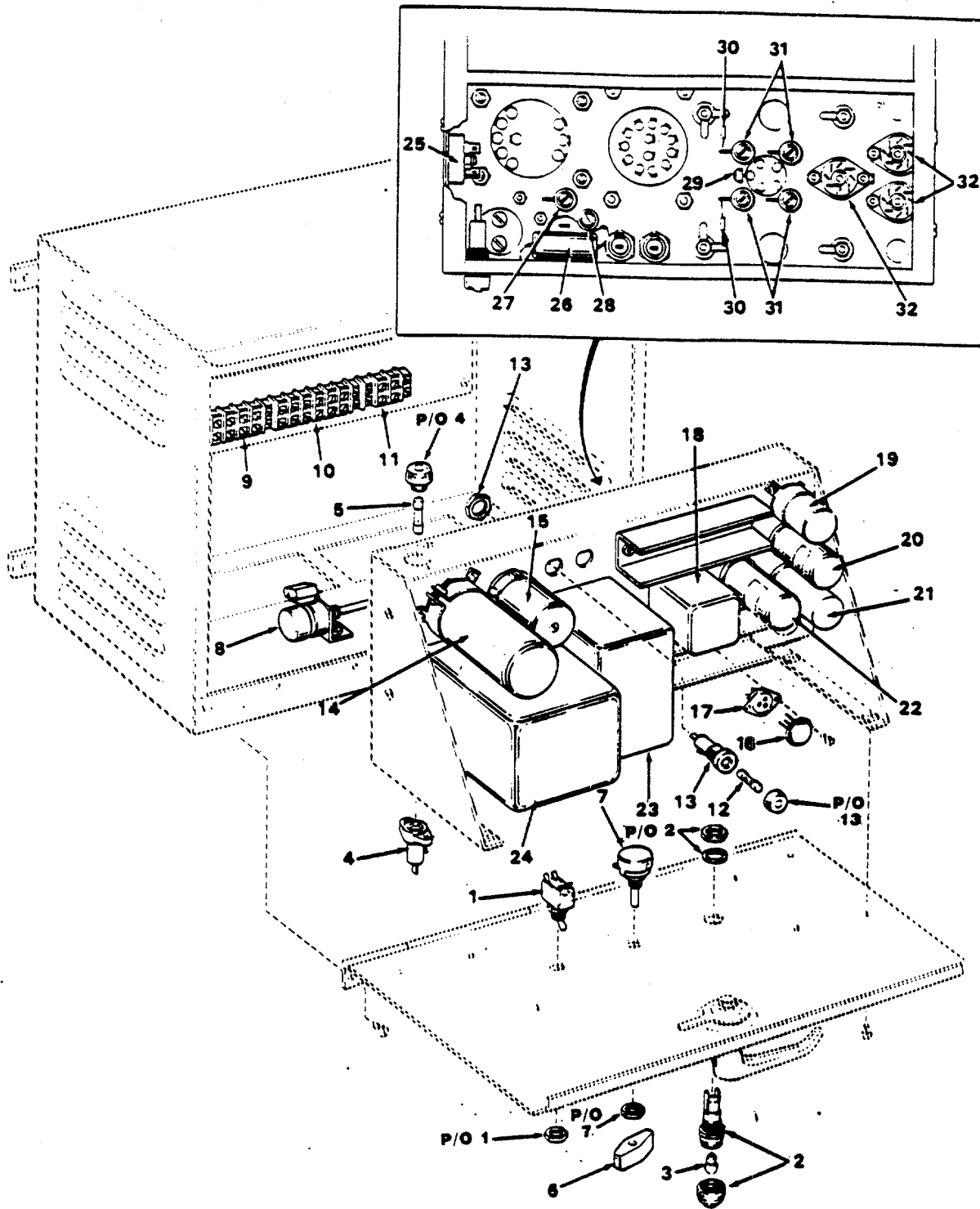

Figure 371. Entertainment Amplifier.

SECTION II

TM 55-1905-219-20P-2

(1) ITEM NO	(2) SMR CODE	(3) CAGEC	(4) PART NUMBER	(5) DESCRIPTION AND USABLE ON CODES(UOC)	(6) QTY
GROUP 15 INTERIOR COMMUNICATION					
FIG. 371 ENTERTAINMENT AMPLIFIER					
	XDCHH	77287	SE-3751/MKI	ENTERTAINMENT.....	1
	XDCHH	77287	SE-3751-1	..AMPLIFIER MK-I	1
1	PACZZ	89092	A1-60	..SWITCH, TOGGLE	1
2	XDCZZ	72619	207-2210-0014	..LIGHT ASSEMBL.....	1
3	PACZZ	08108	1835	..LAMP, INCANDESCENT	1
4	XDCZZ	71400	HPC-C	..HOLDER FUSE.....	1
5	PACZZ	81349	F10A250V2A	..FUSE, CARTRIDGE	1
6	XDCZZ	83330	2250	..KNOB CONTROL	1
12	PACZZ	81349	F02A250V4A	..FUSE, CARTRIDGE	1

END OF FIGURE

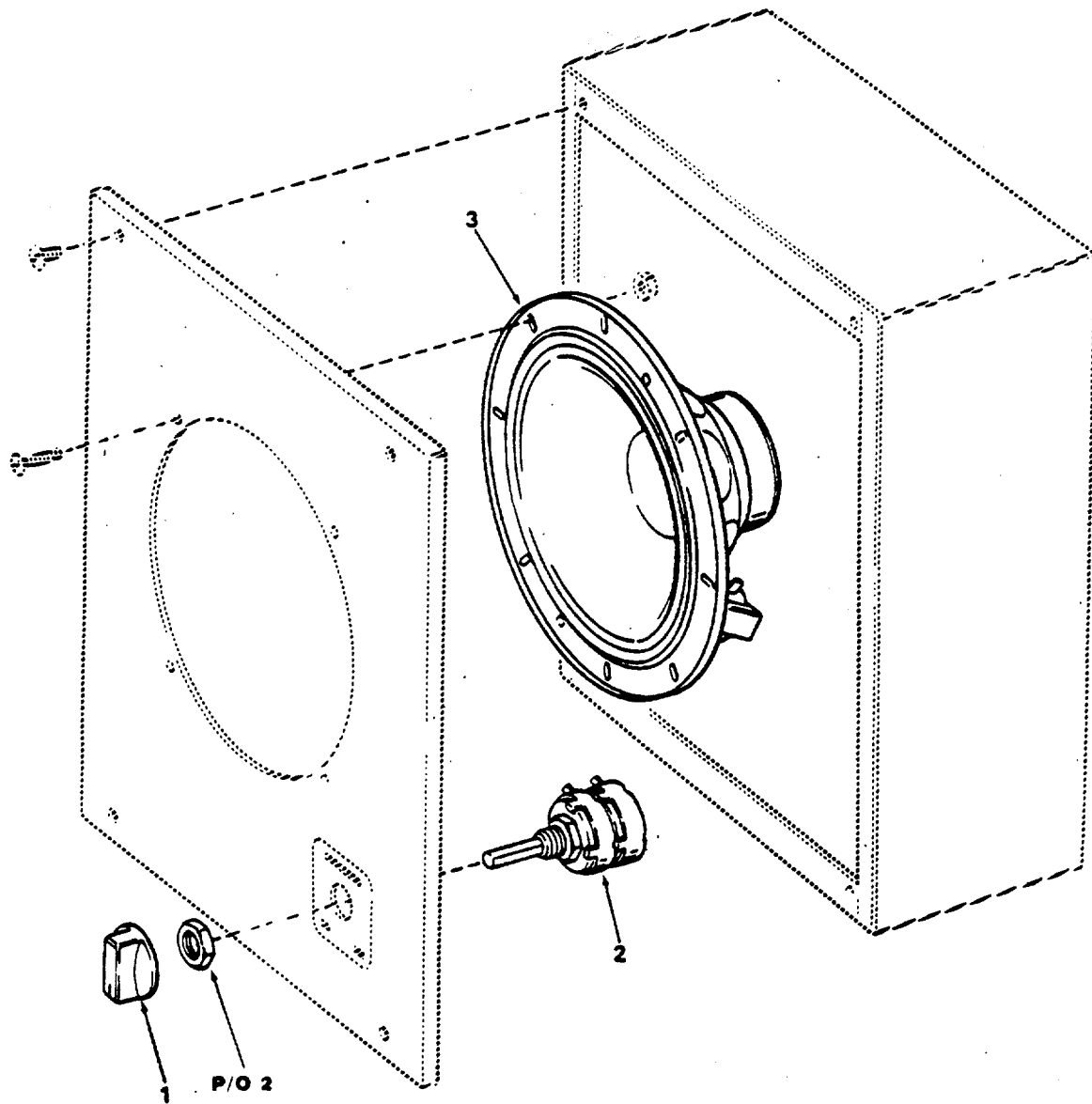

Figure 372. Amplifier Speaker.

SECTION II

TM 55-1905-219-20P-2

(1) ITEM NO	(2) SMR CODE	(3) CAGEC	(4) PART NUMBER	(5) DESCRIPTION AND USABLE ON CODES(UOC)	(6) QTY
GROUP 15 INTERIOR COMMUNICATION					
FIG. 372 AMPLIFIER SPEAKER					
1	XDCZZ	77287	SE-28549-1	..KNOB CONTROL	1
2	XDCZZ	77287	SE-28549-2	..CONTROL UNIT VOLUME	1
3	XDCZZ	05614	403A	..SPEAKER.....	1
END OF FIGURE					

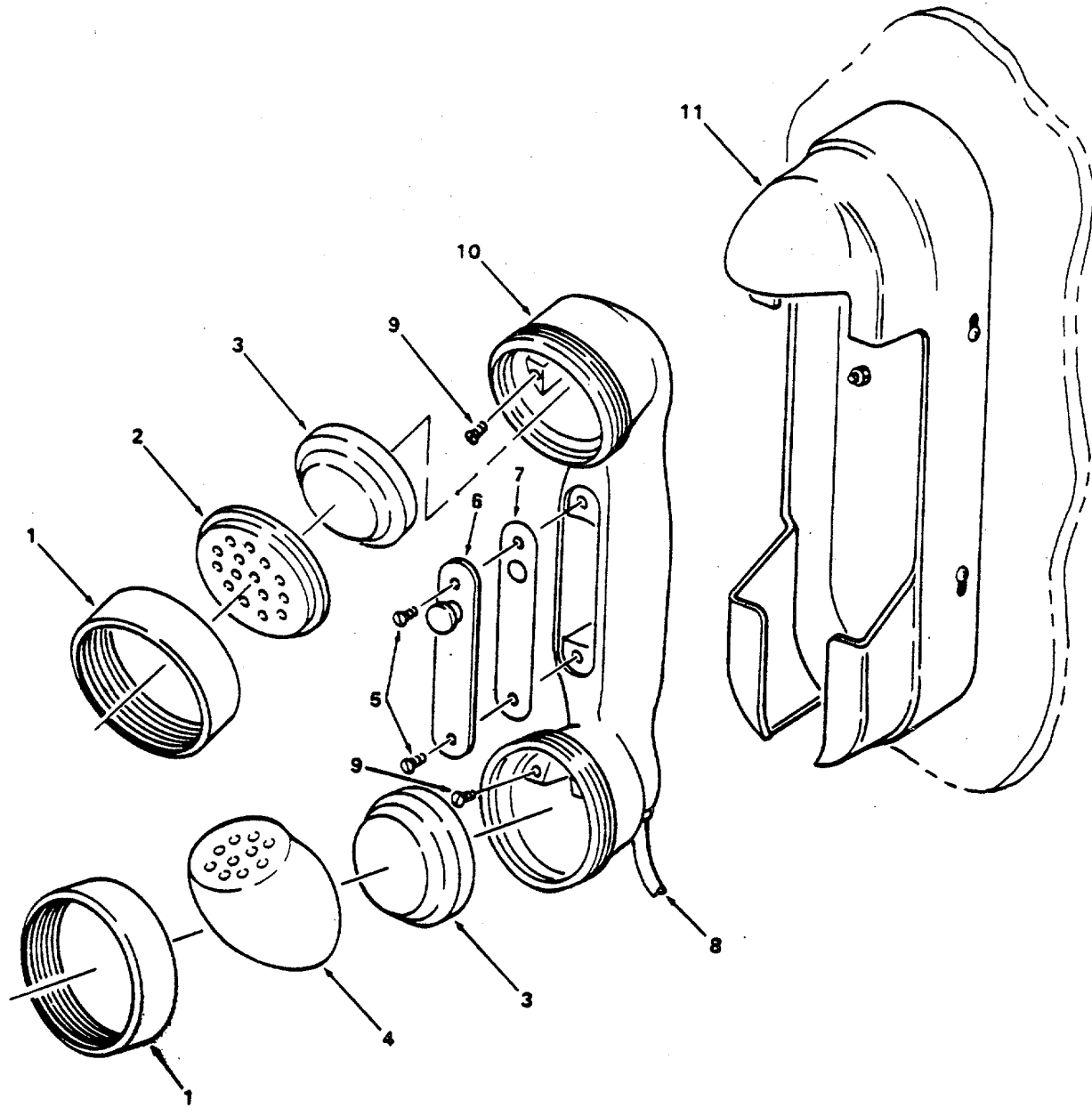

Figure 374. Sound Powered Telephone Handset.

SECTION II

TM 55-1905-219-20P-2

(1) ITEM NO	(2) SMR CODE	(3) CAGEC	(4) PART NUMBER	(5) DESCRIPTION AND USABLE ON CODES(UOC)	(6) QTY
GROUP 15 INTERIOR COMMUNICATION					
FIG. 374 SOUND POWERED TELEPHONE HEADSET					
	XDCHH	73274	H-203/U	HANDSET SOUND	9
1	XDCZZ	73274	701000-244	.RING RETAINING	2
2	XDCZZ	73274	701000-237	.EAR CAP RECEIVER	1
4	XDCZZ	73274	701000-221	.MOUTHPIECE HANDSET	1
5	XDCZZ	73274	701002-528	.SCREW HANDSET	2
6	PACZZ	78957	702002-878	.SWITCH, PUSH	1
7	XDCZZ	73274	701000-248	.GASKET SWITCH	1
8	XDCZZ	73274	702005-730	.CABLE ASSEMBLY	1
9	XDCZZ	73274	701000-053	.SCREW BINDING HEAD	6
10	XDCZZ	73274	701005-601	.HANDLE TELEPHONE	1
11	XDCZZ	73274	Z-33B	.HOLDER SOUND	1

END OF FIGURE

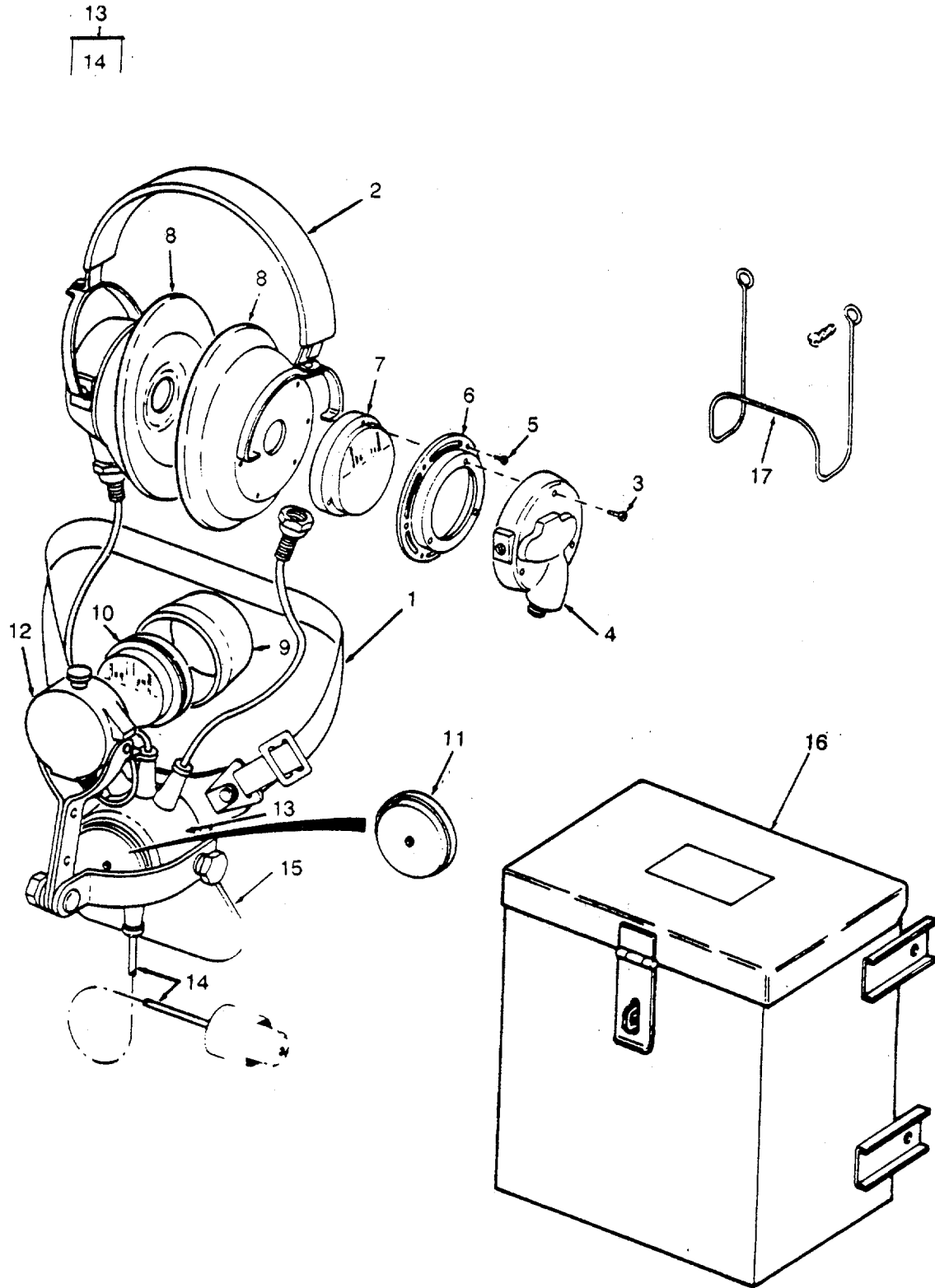

Figure 375. Chest Headset, Hook and Locker

SECTION II

TM 55-1905-219-20P-2

(1) ITEM NO	(2) SMR CODE	(3) CAGEC	(4) PART NUMBER	(5) DESCRIPTION AND USABLE ON CODES(UOC)	(6) QTY
GROUP 15 INTERIOR COMMUNICATION					
FIG. 375 CHEST HEADSET, HOOK AND LOCKER					
	PACZZ	88671	GH9966	HEADSET-CHEST SET, E	10
1	XDCZZ	73274	701014-247	.BELT ASSEMBLY	1
2	XDCZZ	73274	701005-379	.HEADBAND ASSEMBLY	1
3	XDCZZ	73274	701008-042	.SCREW MACHINE	6
4	XDCZZ	73274	702012-819	.HOUSING ASSEMBLY	2
5	XDCZZ	73274	701002-615	.SCREW PAN HEAD TYPE	12
6	XDCZZ	73274	701005-863	.RING MOUNTING	2
7	PACZZ	14100	702003-277	.EARPHONE ELEMENT	2
8	XACZZ	81996	NPN	.FIRST AID KIT, AI.....	2
9	XDCZZ	73274	701005-538	.MOUTHPIECE	1
10	PACZZ	14100	702003-278	.MICROPHONE ELEMENT	1
11	XDCZZ	73274	701005-017	.BACKPLATE ASSEMBLY.....	1
12	XDCZZ	73274	702003-426	.HOUSING ASSEMBLY	1
13	XDCZZ	73274	701016-845	.BOX ASSEMBLY	1
14	PACZZ	78957	702014-890	..CABLE ASSEMBLY, SPEC	1
15	XDCZZ	73274	701014-799	.CHEST PLATE ASSEMBLY.....	1
16	XDCZZ	80064	815F853040	.BOX SOUND POWDERED	8
17	XDCZZ	80064	815F1863041	.HOOK HEADSET.....	1

END OF FIGURE

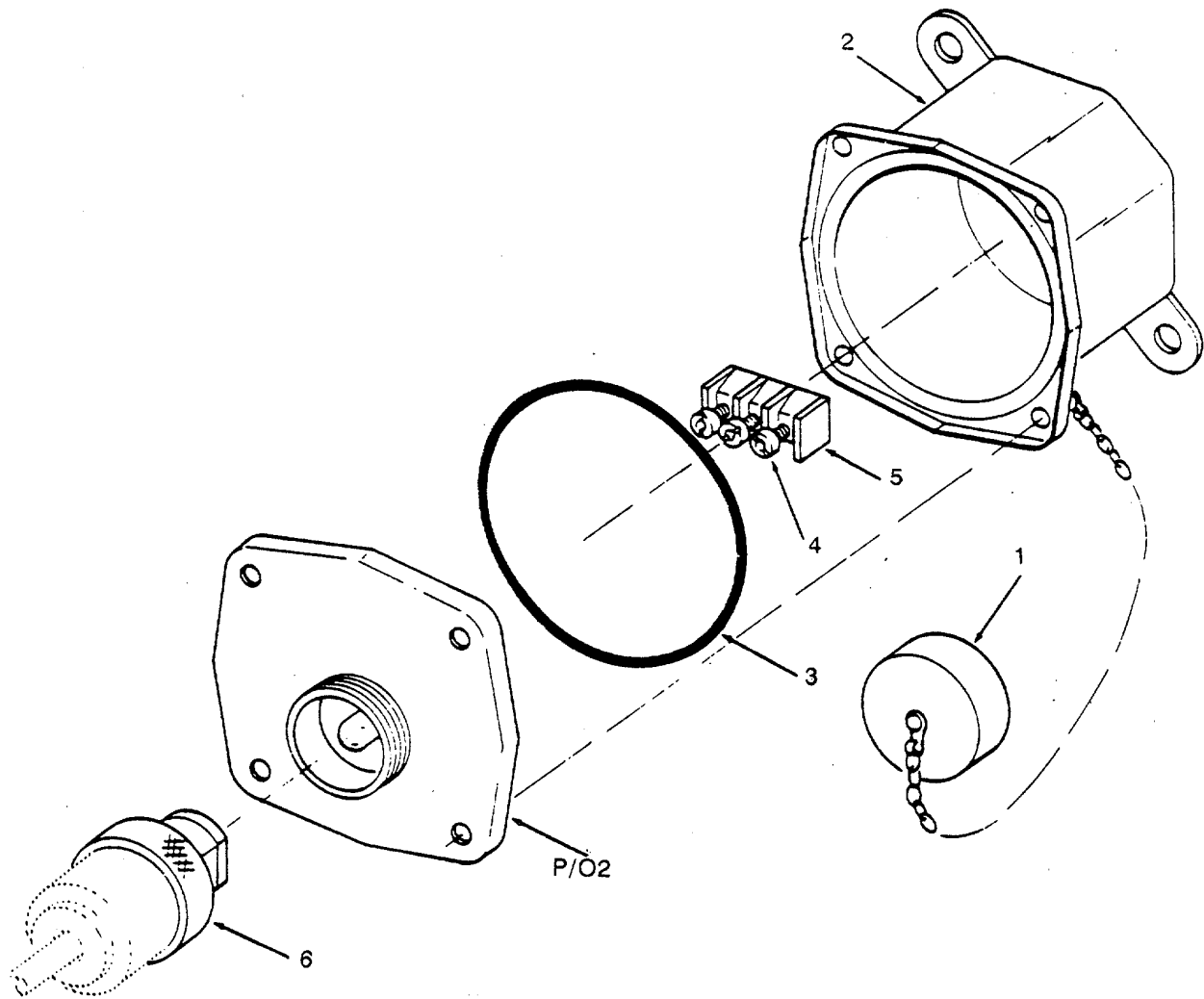

Figure 376. Jackbox and Plug

SECTION II

TM 55-1905-219-20P-2

(1) ITEM NO	(2) SMR CODE	(3) CAGEC	(4) PART NUMBER	(5) DESCRIPTION AND USABLE ON CODES(UOC)	(6) QTY
GROUP 15 INTERIOR COMMUNICATION					
FIG. 376 JACKBOX AND PLUG					
	XDCZZ	73274	G-15-A	JACKBOX SOUND	13
1	PACZZ	73274	701017-553	.CAP, ELECTRICAL INCLUDES ATTACHING..... CHAIN	1
2	XDCZZ	73274	UA 1210	.COVER JACK BOX	1
3	XDCZZ	73274	1407-42-8	.PACKING PREFORMED	1
4	XDCZZ	73274	2396	.NUT	3
5	XDCZZ	73274	6-2939-2	.BLOCK TERMINAL.....	1
6	XDCZZ	73274	A529	PLUG JACK BOX.....	13
END OF FIGURE					

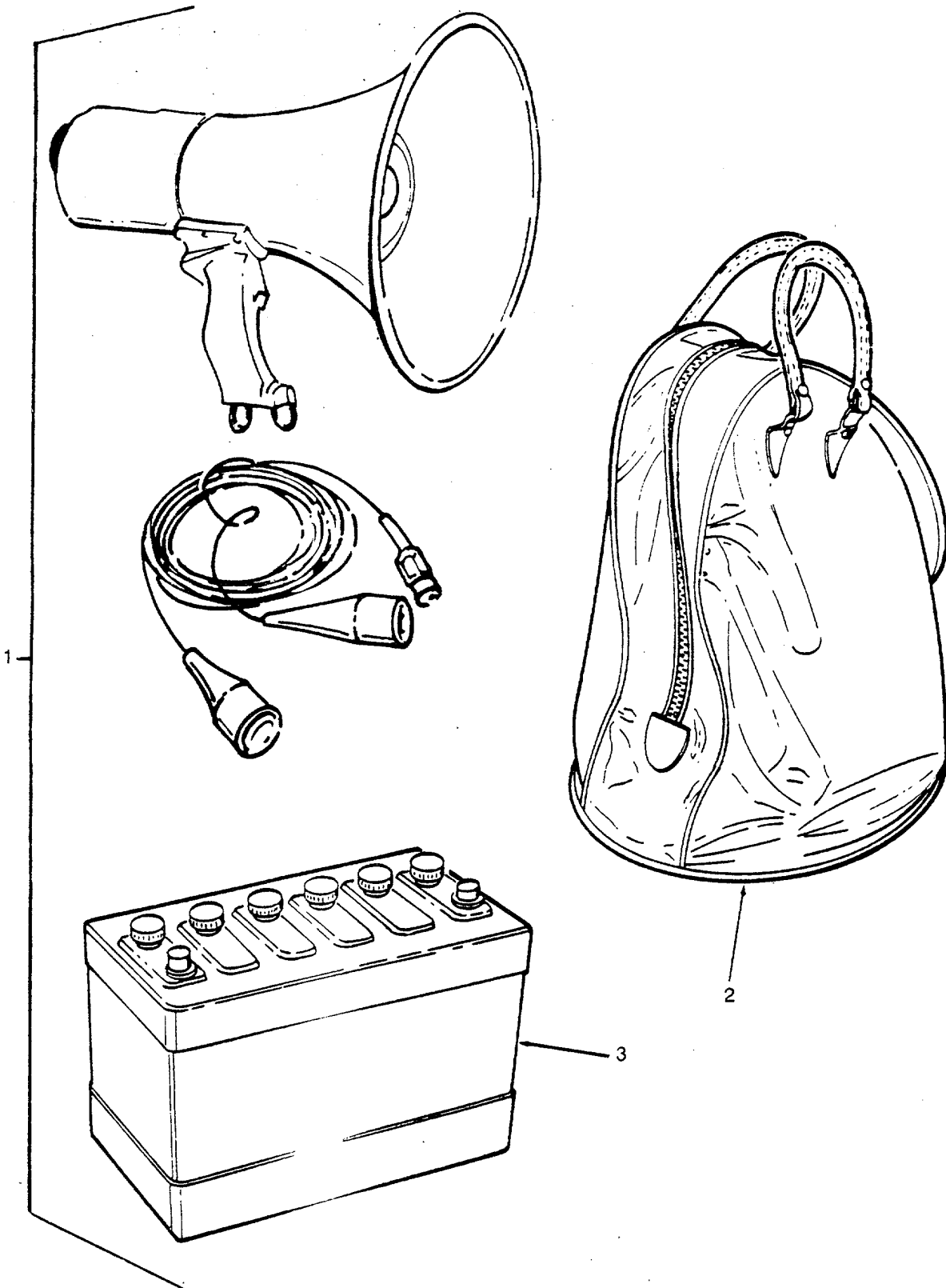

Figure 377. Public Address with Battery

SECTION II

TM 55-1905-220-20P

(1) ITEM NO	(2) SMR CODE	(3) CAGEC	(4) PART NUMBER	(5) DESCRIPTION AND USABLE ON CODES(UOC)	(6) QTY
-------------------	--------------------	--------------	-----------------------	---	------------

GROUP 15 INTERIOR COMMUNICATION

FIG. 377 PUBLIC ADDRESS WITH
BATTERY

1	PACHH	81349	MILL22250	LOUDSPEAKER-MICROPH.....	1
2	XDCZZ	88829	H-5368	.CASE ASSEMBLY	1
3	PACZA	96906	MS35000-1	BATTERY, STORAGE TYPE BB-249/U (2HN).....	1

END OF FIGURE

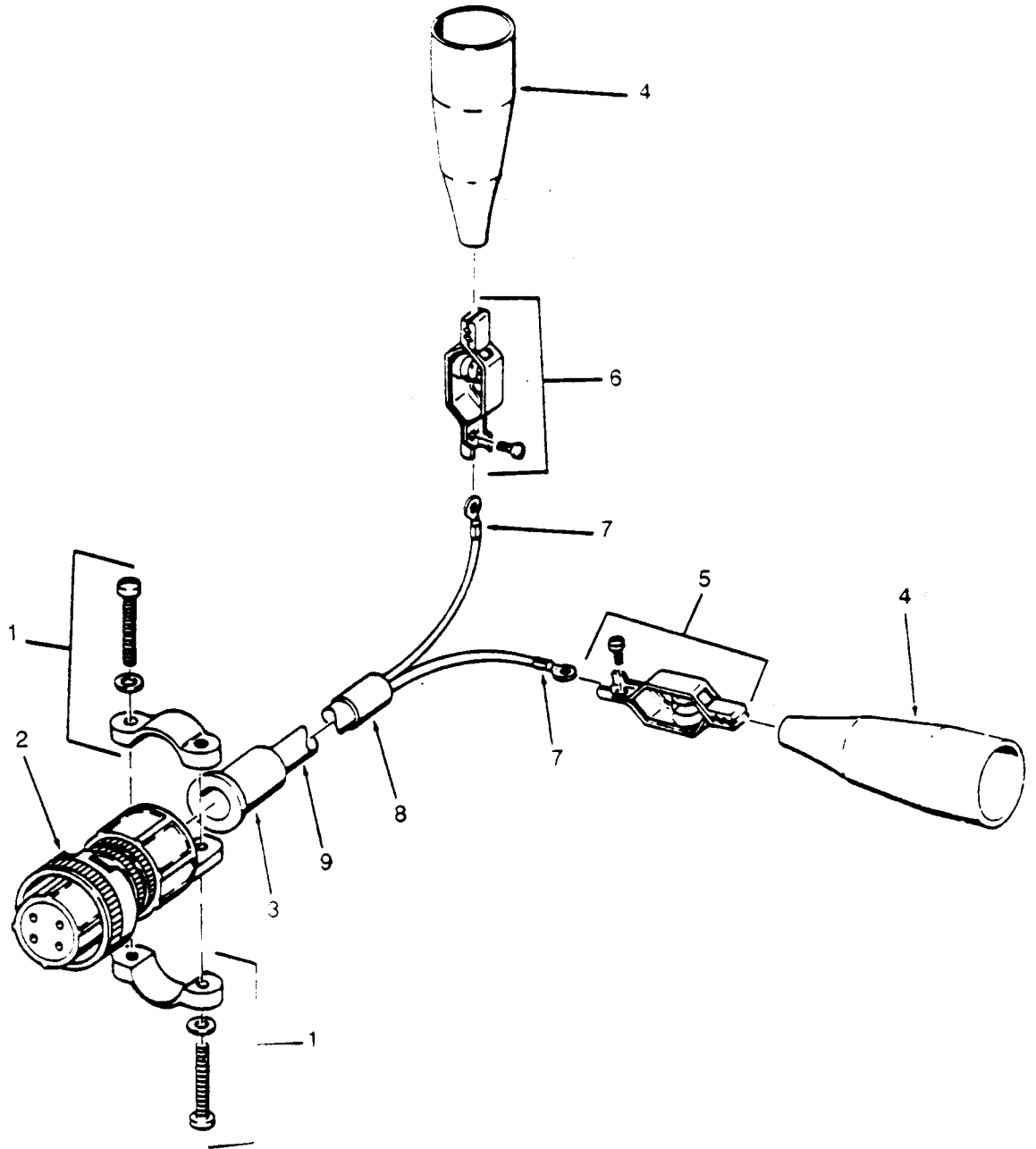

Figure 378. External Battery Cable Assembly

SECTION II

TM 55-1905-220-20P

(1) ITEM NO	(2) SMR CODE	(3) CAGEC	(4) PART NUMBER	(5) DESCRIPTION AND USABLE ON CODES(UOC)	(6) QTY
GROUP 15 INTERIOR COMMUNICATION					
FIG. 378 EXTERNAL BATTERY CABLE ASSEMBLY					
	XDCZZ	88829	C-5359	.CABLE ASSEMBLY	1
1	XDCZZ	88044	AN/3057-4	..CLAMP CABLE INCLUDES CONNECTING HARDWARE.....	1
2	PACZA	96906	MS3456W10SL-4S	..CONNECTOR, PLUG, ELEC	1
3	XDCZZ	88044	AN/3420-4	..BUSHING CABLE	1
4	XDCZZ	76545	26	..INSULATOR BATTERY	2
5	XDCZZ	76545	24A(-)	..CLIP ZINC PLATE	1
6	XDCZZ	76545	24A(+)	..CLIP ZINC PLATED	1
7	XDCZZ	78189	2108-8	..LUG TERMINAL.....	2
8	XDCZZ	88829	10 BLK PLSTC SLE EVING 11-3/4 LG	..SLEEVING.....	1
9	XDCZZ	23499	B/U TW2	..CABLE 2 CONDUCTOR	1
END OF FIGURE					

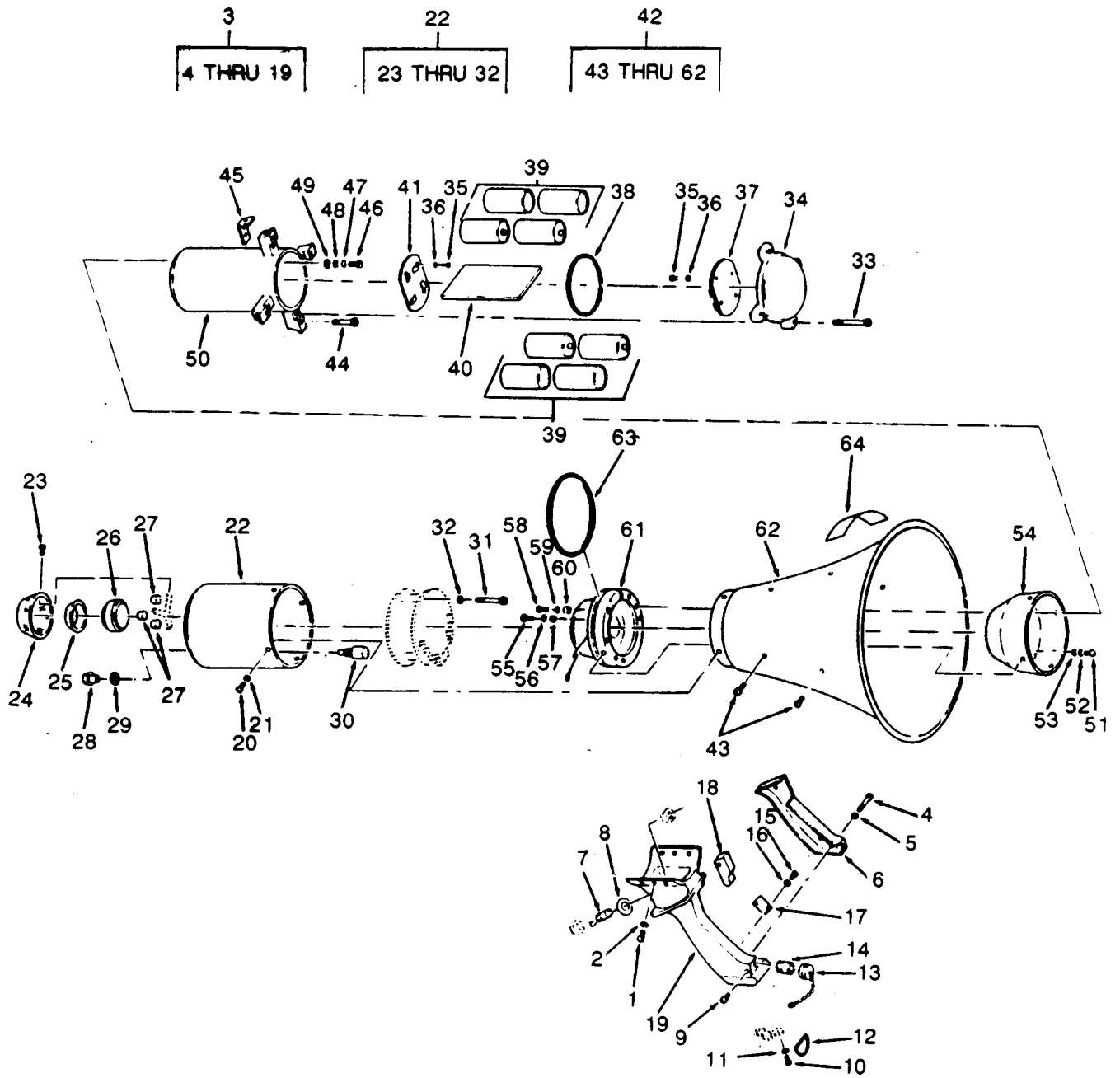

Figure 379. Loudhailer Assembly

(1) ITEM NO	(2) SMR CODE	(3) CAGEC	(4) PART NUMBER	(5) DESCRIPTION AND USABLE ON CODES(UOC)	(6) QTY
GROUP 15 INTERIOR COMMUNICATION					
FIG. 379 LOUD HAILER ASSEMBLY					
	XDCHH	88829	S-181	..LOUDHAILER ASSEMBLY	1
1	PACZZ	96906	MS35275-229	..SCREW, MACHINE	6
2	PACZZ	96906	MS35338-136	..WASHER, LOCK	6
3	XDCZZ	88829	D-5351	..HANDLE ASSEMBLY	1
4	PACZZ	96906	MS51957-31	..SCREW, MACHINE	3
5	PACZZ	96906	MS35338-41	..WASHER, LOCK	3
6	XDCZZ	88829	C-4571	..COVER HANDLE	1
7	PACZZ	91929	6AT1	..SWITCH, TOGGLE	1
8	XDCZZ	88829	B-5336	..PLATE SWITCH	1
9	PACZZ	96906	MS51959-26	..SCREW, MACHINE	1
10	PACZZ	96906	MS35275-261	..SCREW, MACHINE	2
11	PACZZ	96906	MS35338-138	..WASHER, LOCK	2
12	XDCZZ	88829	A-4888	..D-RING	1
13	XDCZZ	02660	9760-10	..CAP AND CHAIN	1
14	XDCZZ	96906	MS3101A-1OSL-4P	..CONNECTOR	1
15	PACZZ	96906	MS35275-217	..SCREW, MACHINE	2
16	PACZZ	96906	MS35338-135	..WASHER, LOCK	2
17	PACZZ	91929	V3-32	..SWITCH, SENSITIVE	1
18	XDCZZ	88829	B-4569	..TRIGGER SWITCH.	1
19	XDCZZ	88829	D-5318	..HANDLE LOUDHAILER	1
20	PACZZ	96906	MS51957-27	..SCREW, MACHINE	3
21	PACZZ	96906	MS35338-136	..WASHER, LOCK	3
28	XDCZZ	72512	1450 G	..KNOB VOLUME CONTROL	1
33	XDCZZ	88829	A-5335	..SCREW CAPTIVE	4
34	XDCZZ	88829	C-5347	..COVER ASSEMBLY	1
35	PACZZ	96906	MS35214-25	..SCREW, MACHINE	8
36	PACZZ	96906	MS35335-86	..WASHER, LOCK	8
37	XDCZZ	88829	C-5345	..COVER CONTACT BOARD.....	1
38	PACZZ	96906	MS28775-237	..PACKING, PREFORMED	1
39	PACZZ	96906	MS75059	..BATTERY (1) NONRECH	8
40	XDCZZ	88829	B-5349	..SEPARATOR BATTERY.....	1
64	XDCZZ	88829	C-5320	..PLATE	1

END OF FIGURE

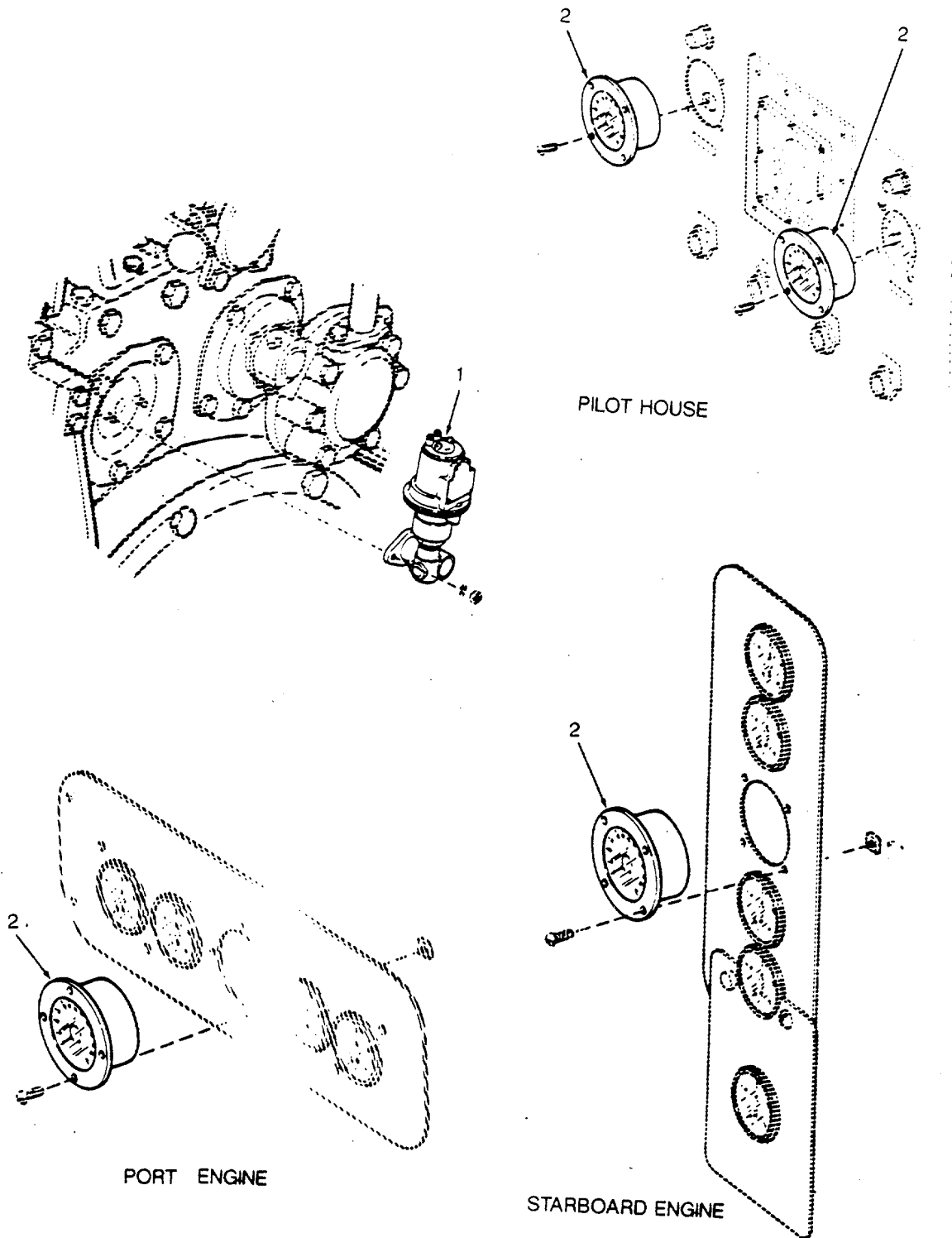

Figure 381. Tachometer

SECTION II

TM 55-1905-220-20P

(1) ITEM NO	(2) SMR CODE	(3) CAGEC	(4) PART NUMBER	(5) DESCRIPTION AND USABLE ON CODES(UOC)	(6) QTY
-------------------	--------------------	--------------	-----------------------	---	------------

GROUP 15 INTERIOR COMMUNICATION

FIG. 381 TACHOMETER

1	XDCZZ	65092	94870	GENERATOR	2
2	XDCZZ	65092	MODEL 956	TACHOMETER	4

END OF FIGURE

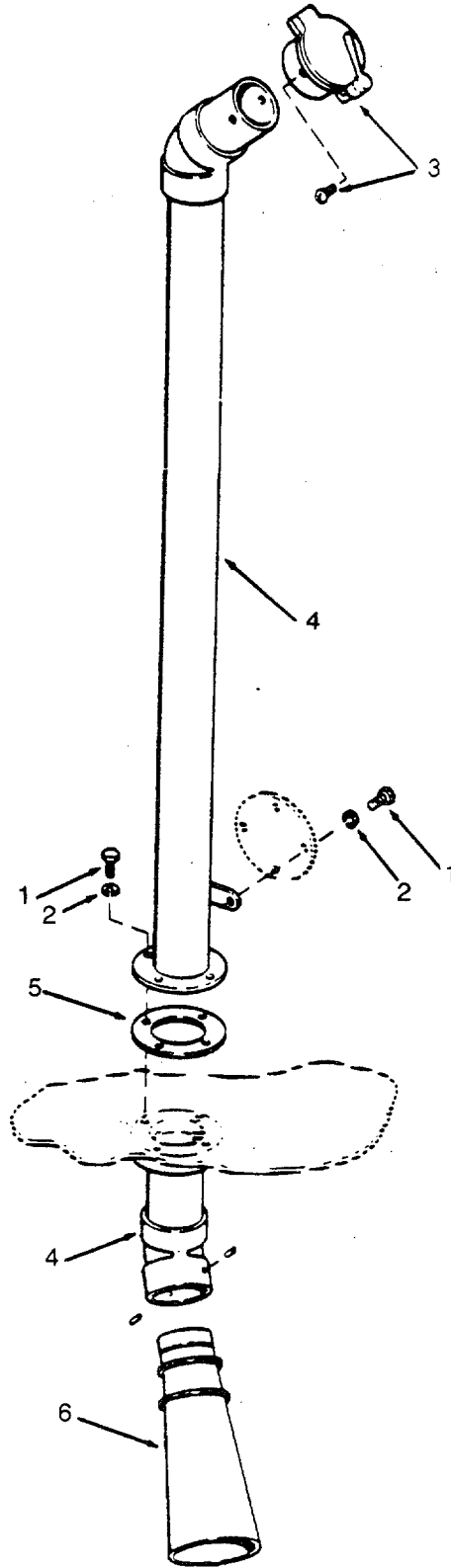

Figure 382. Voice Tube

SECTION II

TM 55-1905-220-20P

(1) ITEM NO	(2) SMR CODE	(3) CAGEC	(4) PART NUMBER	(5) DESCRIPTION AND USABLE ON CODES(UOC)	(6) QTY
-------------------	--------------------	--------------	-----------------------	---	------------

GROUP 15 INTERIOR COMMUNICATION

FIG. 382 VOICE TUBE

1	XDCZZ	96906	MS90725-158	SCREW, CAP, HEXAGON H	4
2	XDCZZ	96906	MS35338-50	WASHER, LOCK	4
3	XDCZZ	80064	401-4634402-1	MOUTHPIECE 3 INCH INCLUDES SCREW	1
4	XDCZZ	53157	401-4634402-5	TUBE VOICE	1
5	XDCZZ	80064	401-4634402-9	GASKET	1
6	XDCZZ	80064	401-4634402-3	MEGAPHONE 3 INCH	1

END OF FIGURE

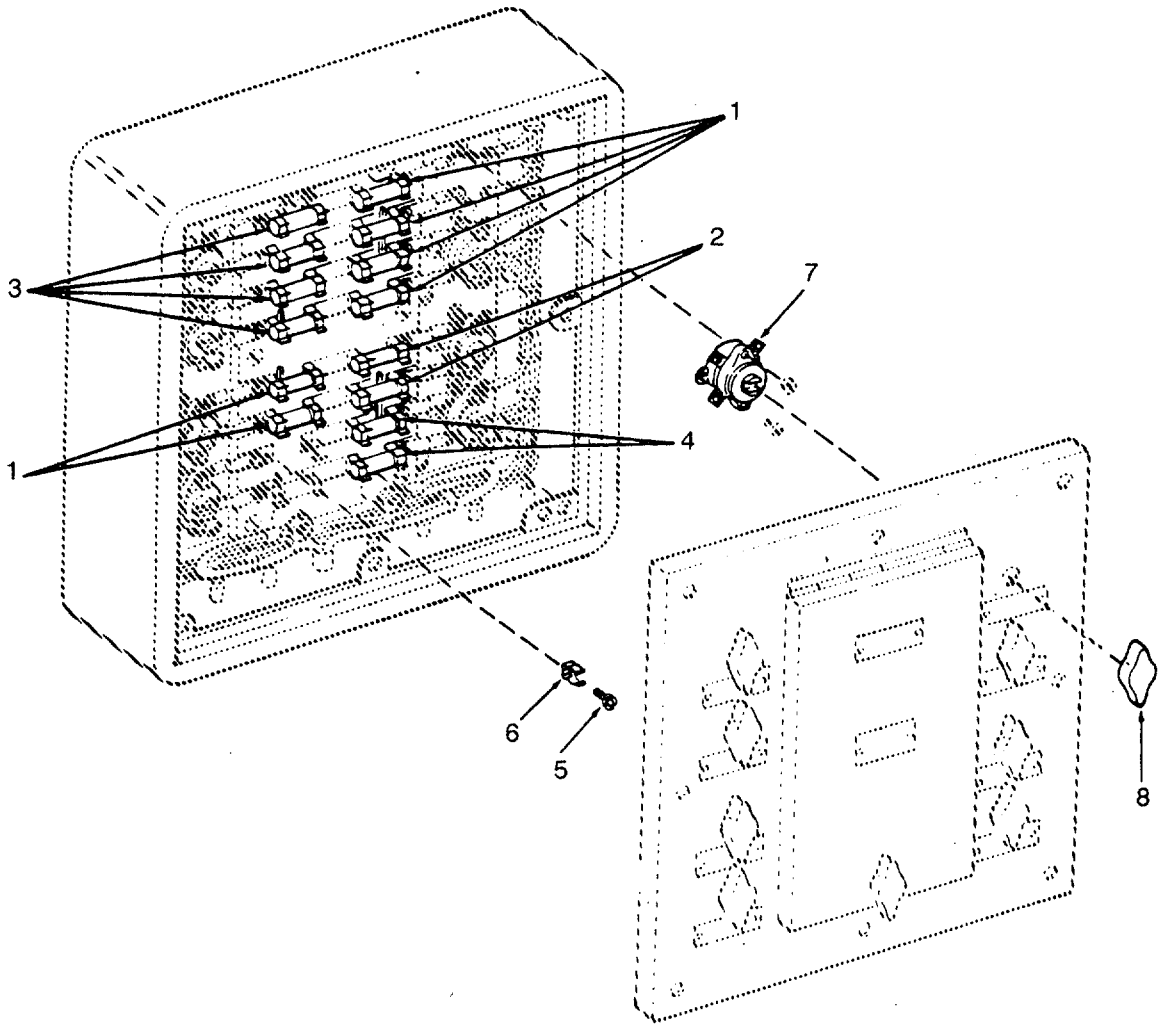

Figure 384. 24-Volt Distribution Panel

SECTION II

TM 55-1905-220-20P

(1) ITEM NO	(2) SMR CODE	(3) CAGEC	(4) PART NUMBER	(5) DESCRIPTION AND USABLE ON CODES(UOC)	(6) QTY
GROUP 16 ELECTRONIC AND NAVIGATION SYSTEM					
FIG. 384 24-VOLT DISTRIBUTION PANEL					
	XDCZZ	03950	37S8CKT	PANEL POWER.....	1
1	PACZZ	71424	A6Y5	.FUSE, CARTRIDGE	6
2	PACZZ	81349	F60C500V10A	.FUSE, CARTRIDGE	2
3	PACZA	13499	264-0615-000	.FUSE, CARTRIDGE	4
4	PACZZ	81349	F60C500V20A	.FUSE, CARTRIDGE	2
5	XDCZZ	80064	9000S6202-73055P C21	.SETSCREW STUD.....	32
6	XDCZZ	03950	9S4296LPC5	.CLIP ELECTRICAL	32
7	PACZZ	81349	1SR2A4	.SWITCH, ROTARY THROW 4-POSITION, INCLUDES ATTACHING HARDWARE	8
8	XDCZZ	80064	9S4718LPC36	.KNOB BAR SHAPED.....	8
END OF FIGURE					

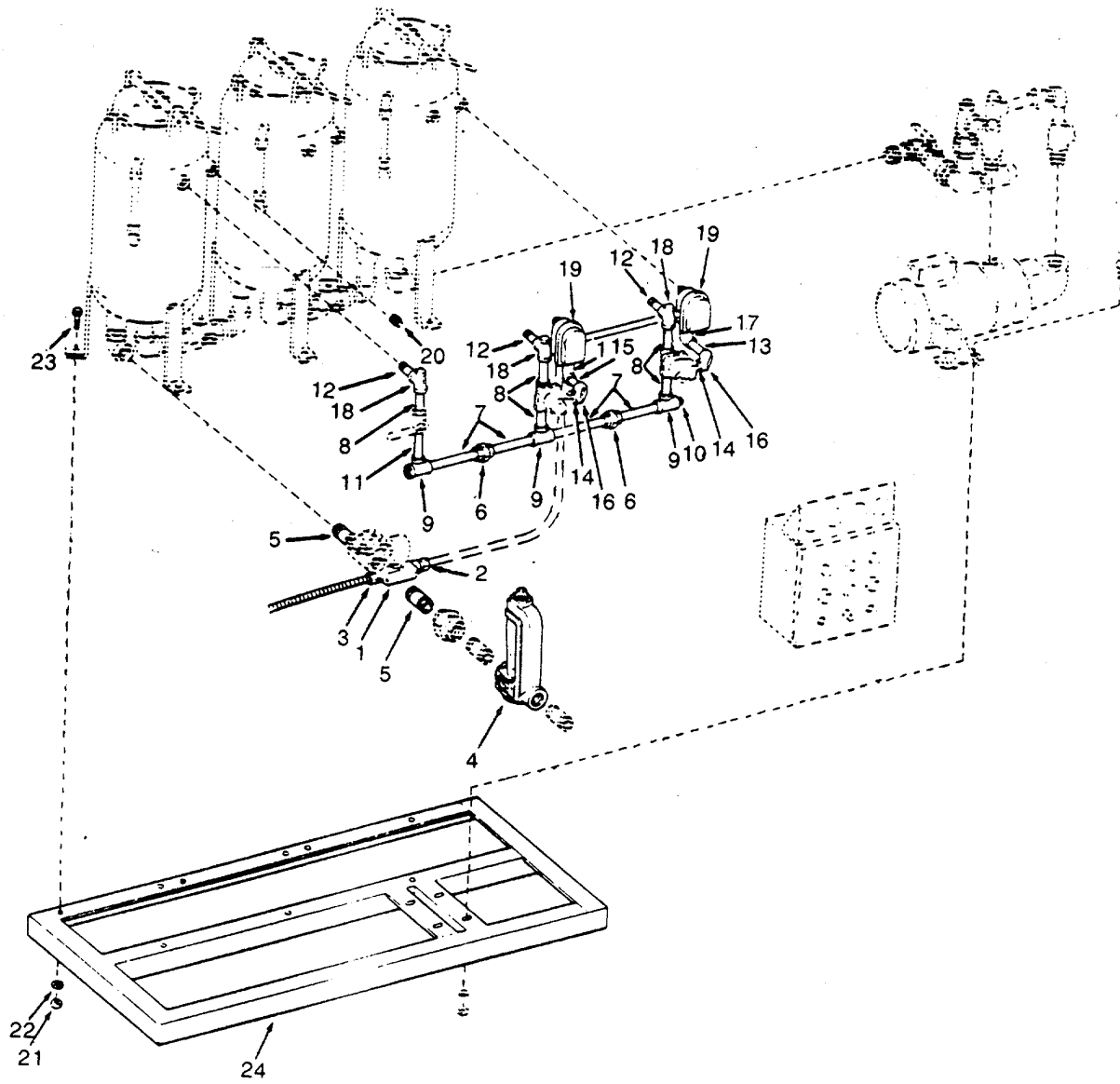

Figure 385. Oil - Water Separator

SECTION II

TM 55-1905-220-20P

(1) ITEM NO	(2) SMR CODE	(3) CAGEC	(4) PART NUMBER	(5) DESCRIPTION AND USABLE ON CODES(UOC)	(6) QTY
-------------------	--------------------	--------------	-----------------------	---	------------

GROUP 17 OIL-WATER SEPARATOR

FIG. 385 OIL-WATER SEPARATOR

	XDCHH	53918	L064A	OIL-WATER	1
1	XDCZZ	53918	430-22	.TEE CONDUIT 1/2.....	2
2	XDCZZ	53918	430-26	.NIPPLE CHASE 1/2	3
3	XDCZZ	53918	430-25	.CONNECTOR STRAIGHT	4
4	PACZZ	22375	A223590	.METER, FLOW RATE IND	1
5	PACZZ	96906	MS51953-127B	.NIPPLE, PIPE	2
6	XDCZZ	53918	430-11	.UNION PIPE	2
7	PACZZ	96906	MS51953-85B	.NIPPLE, PIPE	4
8	PACZZ	96906	MS51953-80B	.NIPPLE, PIPE.....	5
9	XDCZZ	53198	430-9	.TEE PIPE STRAIGHT.....	3
10	PACZZ	96906	MS20913-4S	.PLUG, PIPE	1
11	PACZZ	96906	MS51953-81B	.NIPPLE PIPE	1
12	PACZZ	96906	MS51953-79B	.NIPPLE, PIPE	3
13	PACZZ	96906	MS51953-82	.NIPPLE, PIPE	1
14	XDCZZ	81348	WWN351 TYPE 1	.NIPPLE, PIPE	2
15	PACZZ	96906	MS51953-81	.NIPPLE, PIPE	1
16	XDCZZ	53918	430-23	.ELBOW PULLING 1/2.....	2
17	XDCZZ	53918	430-24	.ELBOW SERVICE 1/2	1
18	XDCZZ	96906	MS51954-14	.TEE, PIPE.....	3
19	XDCZZ	53918	392	.TRANSMITTER, LIQUID	2
20	PACZZ	96906	MS20913-6S	.PLUG, PIPE	1
21	PACZZ	96906	MS35649-2382	.NUT, PLAIN, HEXAGON	9
22	PACZZ	96906	MS35338-46	.WASHER, LOCK	9
23	XDCZZ	96906	MS90725-64	.SCREW, CAP, HEXAGON H.....	9
24	XDCZZ	53918	433	.BASE ASSEMBLY SKID	1

END OF FIGURE

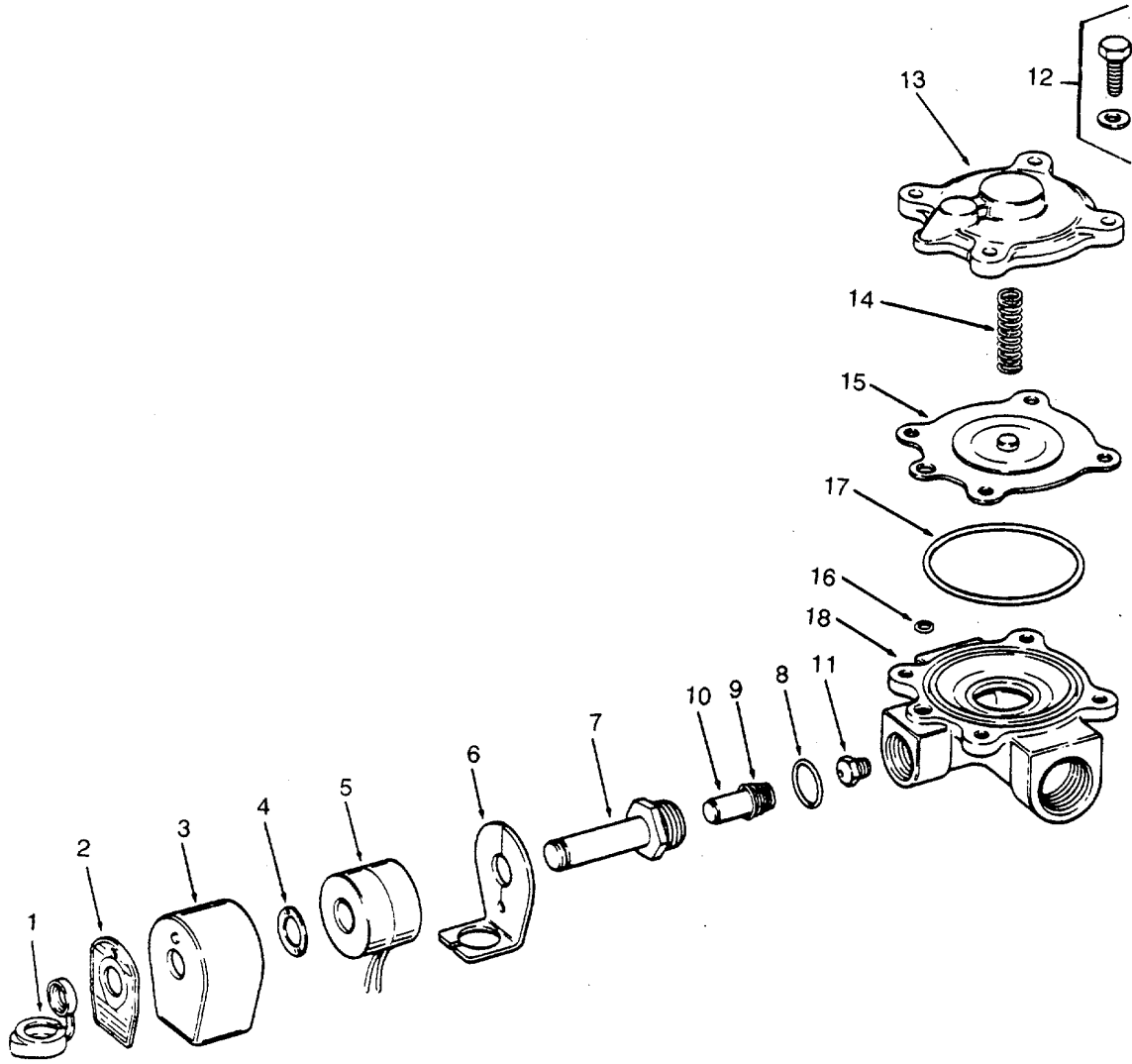

Figure 386. Solenoid Valve

SECTION II

TM 55-1905-220-20P

(1) ITEM NO	(2) SMR CODE	(3) CAGEC	(4) PART NUMBER	(5) DESCRIPTION AND USABLE ON CODES(UOC)	(6) QTY
GROUP 17 OIL-WATER SEPARATOR					
FIG. 386 SOLENOID VALVE					
	PACZZ	04845	8210D4	..VALVE, SOLENOID	1
1	KFCZZ	04845	HVA-172-072-1A	..CAP RETAINING PART OF KIT P/N 172-..... 881.....	1
2	XDCZZ	04845	HVA-172-072-1B	..PLATE NAME	1
3	XDCZZ	04845	HVA-172-072-1D	..HOUSING SUBASSEMBLY	1
4	XDCZZ	04845	HVA-172-072-1C	..WASHER SPRING	1
5	XDCZZ	04845	HVA-172-072-1E	..COIL SOLENOID VALVE	1
6	XDCZZ	04845	HVA-172-072-1F	..PLATE BASE	1
7	XDCZZ	04845	HVA-172-072-2	..BASE SUBASSEMBLY	1
8	KFCZZ	04845	HVA-172-072-3	..GASKET BONNET PART OF KIT P/N 172-..... 881.....	1
9	KFCZZ	04845	HVA-172-072-4	..SPRING CORE PART OF KIT P/N 172-..... 881.....	1
10	KFCZZ	04845	HVA-172-072-7	..CORE ASSEMBLY PART OF KIT P/N 172-..... 881.....	1
11	XDCZZ	04845	HVA-172-072-5	..SEAT VALVE.....	1
12	XDCZZ	04845	HVA-172-072-12	..SCREW AND WASHER	4
13	XDCZZ	04845	HVA-172-072-9	..BONNET VALVE.....	1
14	KFCZZ	04845	HVA-172-072-10	..SPRING DIAPHRAGM PART OF KIT P/N..... 172-881.....	1
15	KFCZZ	04845	HVA-172-072-11	..DIAPHRAGM ASSEMBLY PART OF KIT P/N..... 172-881.....	1
16	KFCZZ	04845	HVA-172-072-8	..GASKET BODY PASSAGE PART OF KIT..... P/N 172-881.....	1
17	KFCZZ	04845	HVA-172-072-13	..GASKET BODY PART OF KIT P/N 172-..... 881.....	1
18	XDCZZ	04845	HVA-172-072-6	..BODY SOLENOID VALVE	1
	PACZZ	04845	172-881	..PARTS KIT, PRESSURE	1
				..CAP RETAINING (1) 386-1	
				..CORE ASSEMBLY (1) 386-10	
				..DIAPHRAGM ASSEMBLY (1) 386-15	
				..GASKET BONNET (1) 386-8	
				..GASKET BODY PASSAGE (1) 386-16	
				..GASKET BODY (1) 386-17	
				..SPRING CORE (1) 386-9	
				..SPRING DIAPHRAGM (1) 386-14	

END OF FIGURE

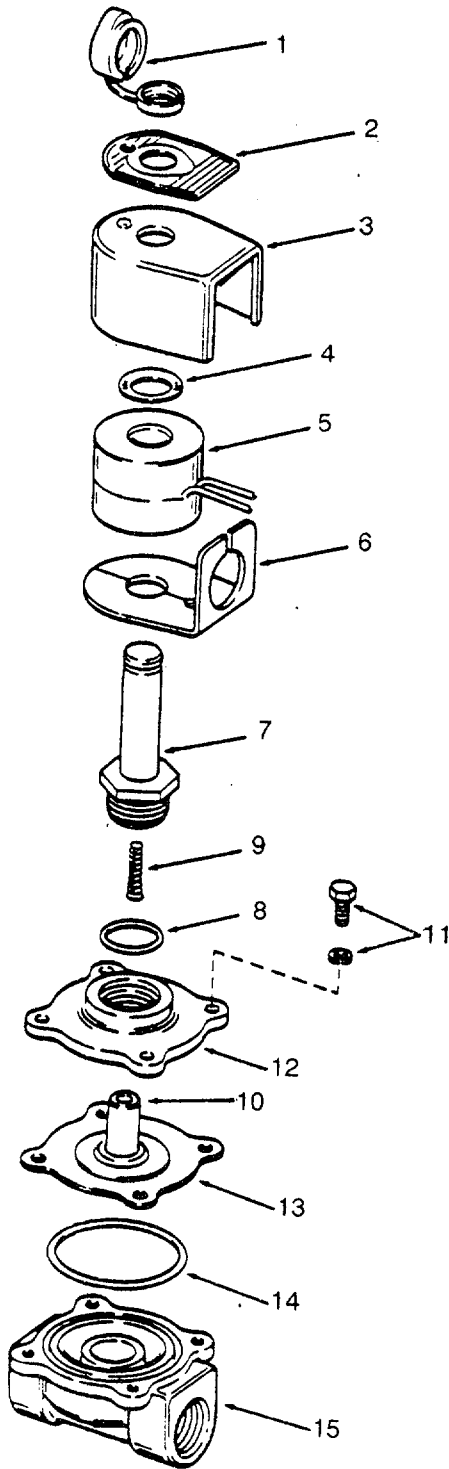

Figure 387. Solenoid Valve

SECTION II

TM 55-1905-220-20P

(1) ITEM NO	(2) SMR CODE	(3) CAGEC	(4) PART NUMBER	(5) DESCRIPTION AND USABLE ON CODES(UOC)	(6) QTY
GROUP 17 OIL-WATER SEPARATOR					
FIG. 387 SOLENOID VALVE					
	PACZZ	04845	8210D2	..VALVE, SOLENOID	2
1	KFCZZ	04845	HVA-160-704-1A	..CAP RETAINING PART OF KIT P/N FV-..... 158-934.....	1
2	XDCZZ	04845	HVA-160-704-1B	..PLATE NAME	1
3	XDCZZ	04845	HVA-160-704-1E	..HOUSING SUBASSEMBLY	1
4	XDCZZ	04845	HVA-160-704-1C	..WASHER SPRING	1
5	XDCZZ	04845	HVA-160-704-1D	..COIL, SOLENOID VALVE	1
6	XDCZZ	04845	HVA-160-704-1G	..PLATE BASE.....	1
7	XDCZZ	04845	HVA-160-704-2	..BASE SUBASSEMBLY	
8	KFCZZ	04845	HVA-160-704-8	..GASKET SOLENOID PART OF KIT P/N FV..... 158-934.....	1
9	KFCZZ	04845	HVA-160-704-6	..SPRING CORE PART OF KIT P/N FV-158..... -934	1
10	KFCZZ	04845	HVA-160-704-7	..CORE ASSEMBLY PART OF KIT P/N FV-..... 158-934	1
11	XDCZZ	04845	HVA-160-704-10	..SCREW AND WASHER	4
12	XDCZZ	04845	HVA-160-704-3	..BONNET, VALVE.....	1
13	KFCZZ	04845	HVA-160-704-4	..DIAPHRAGM ASSEMBLY PART OF KIT P/N..... FV-158-934.....	1
14	KFCZZ	04845	HVA-160-704-9	..GASKET 7C0gY PART OF KIT P/N FV-158..... -934	1
15	XDCZZ	04845	HVA-160-704-5	..BODY, SOLENOID VALVE	1
	PACZZ	04845	FV-158-934	PARTS KIT, SOLENOID	1
				CAP RETAINING (1) 387-1	
				CORE ASSEMBLY (1) 387-10	
				DIAPHRAGM ASSEMBLY (1) 387-13	
				GASKET BODY (1) 387-14	
				GASKET SOLENOID (1) 387-8	
				SPRING CORE (1) 387-9	

END OF FIGURE

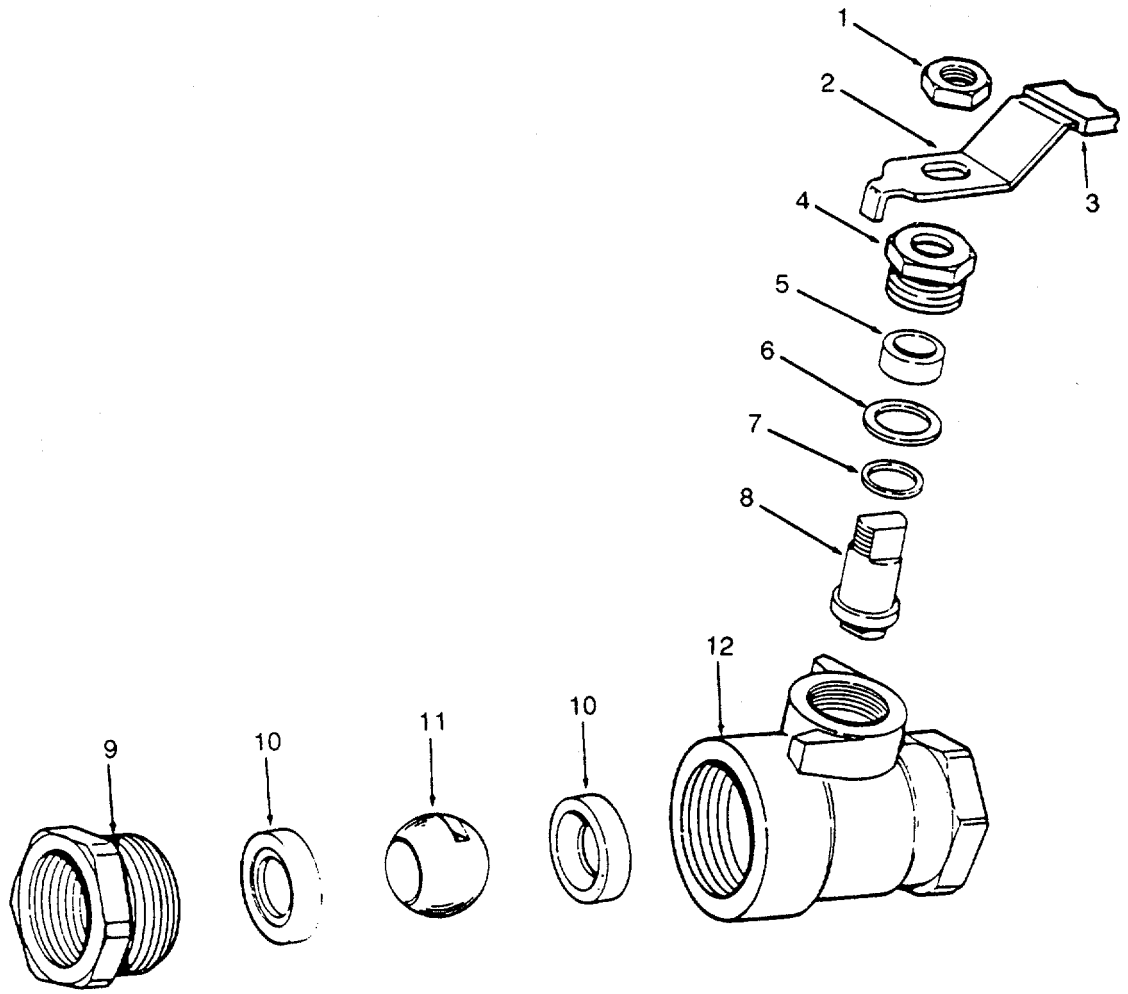

Figure 388. Manual Ball Valve

SECTION II

TM 55-1905-220-20P

(1) ITEM NO	(2) SMR CODE	(3) CAGEC	(4) PART NUMBER	(5) DESCRIPTION AND USABLE ON CODES(UOC)	(6) QTY
GROUP 17 OIL-WATER SEPARATOR					
FIG. 388 MANUAL BALL VALVE					
	PACZZ	72219	70-103-01	..VALVE, BALL.....	1
1	XDCZZ	72219	C-1523	..NUT LOCK.....	1
2	XDCZZ	72219	H-2468	..LEVER VALVE.....	1
3	XDCZZ	72219	I-2753	..COVER LEVER.....	1
4	XDCZZ	72219	B-1260	..GLAND VALVE	1
5	KFCZZ	72219	D-1780	..SEAL STEM PART OF KIT P/N 70-103- 01KIT	1
6	XDCZZ	72219	E-1961	BEARING, WASHER, THRU	1
7	KFCZZ	72219	D-1783	..RING SEAL PART OF KIT P/N 70-103- 01KIT	1
8	XDCZZ	72219	G-2396	..STEM VALVE	1
9	XDCZZ	72219	L-3477	..BUSHING UNION	1
10	KFCZZ	72219	D-1773	..SEAT VALVE TEFLON PART OF KIT P/N..... 70-103-01KIT	2
11	XDCZZ	72219	K-3123	..BALL VALVE.....	1
12	XDCZZ	72219	U-5167	..BODY VALVE	1
	PACZZ	72219	70-103-01KIT	SEAL KIT, BALL VALVE	1
				RING SEAL	(1) 388-7
				SEAL STEM	(1) 388-5
				SEAT VALVE TEFLON	(2) 388-10

END OF FIGURE

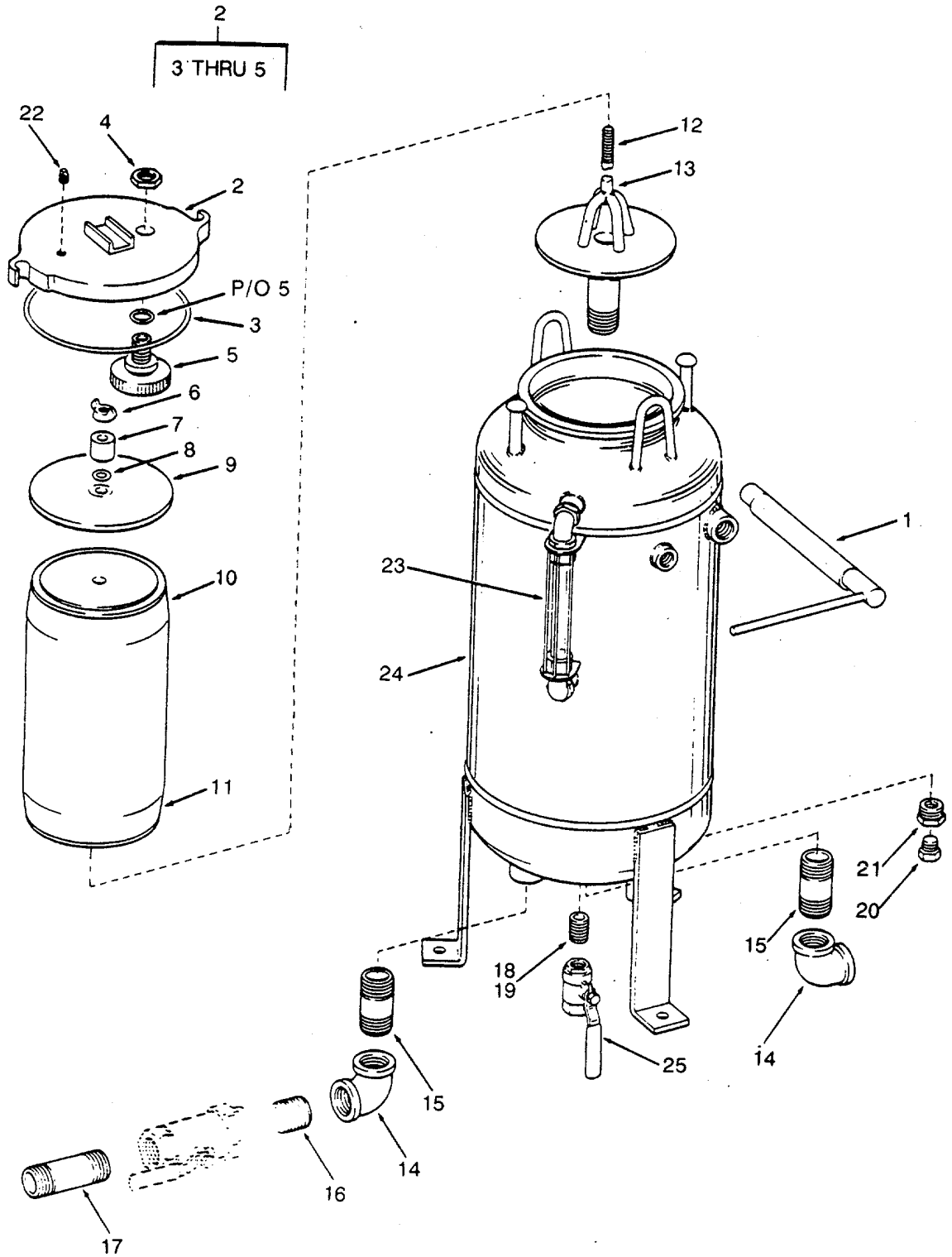

Figure 389. Separator Subassembly

SECTION II

TM 55-1905-220-20P

(1) ITEM NO	(2) SMR CODE	(3) CAGEC	(4) PART NUMBER	(5) DESCRIPTION AND USABLE ON CODES(UOC)	(6) QTY
-------------------	--------------------	--------------	-----------------------	---	------------

GROUP 17 OIL-WATER SEPARATOR

FIG. 389 SEPARATOR SUB-ASSEMBLY

	XDCHH	53918	431	..VESSEL SUBASSEMBLY	3
1	XDCZZ	53918	081	..BAR CAM	3
2	XDCZZ	53918	332	..COVER ASSEMBLY	3
3	PACZZ	02697	2-439N674-70	..PACKING, PREFORMED	1
4	PACZZ	96906	MS35691-63	..NUT, PLAIN, HEXAGON.....	1
5	PACZZ	53918	VB17	..AIR ELIMINATOR ASSE.....	1
6	PACZZ	96906	MS35425-44	..NUT, PLAIN, WING.....	3
7	PACZZ	53918	079-3-05	..SPACER, SLEEVE	3
8	PACZZ	02697	2-206 N674-70	..PACKING, PREFORMED	3
9	XDCZZ	53918	079-3-2	..PLATE HOLD DOWN	3
10	PACZZ	53918	611-100	..FILTER ELEMENT, FLUI	6
11	PACZZ	53918	614-501	..FILTER ELEMENT, FLUI	3
12	XDCZZ	53918	307-2	..SUPPORT FILTER	6
13	XDCZZ	53918	435	..SUPPORT FILTER	3
14	XDCZZ	53918	431-17	..ELBOW PIPE 90	6
15	PACZZ	96906	MS51953-125	..NIPPLE, PIPE	6
16	PACZZ	96906	MS51953-121	..NIPPLE, PIPE	3
17	PACZZ	96906	MS51953-127	..NIPPLE, PIPE	2
18	PACZZ	96906	MS51953-80	..NIPPLE, PIPE.....	1
19	PACZZ	72582	121208	..NIPPLE, PIPE	2
20	PACZZ	16115	P-500-2	..ANODE	3
21	XDCZZ	53918	431-16	..BUSHING PIPE 1X3/8	3
22	PACZZ	96906	MS20913-2S	..PLUG, PIPE	3
23	XDCZZ	53918	326	..SIGHT-GLASS	3
25	PACZZ	72219	70-103-01	..VALVE, BALL.....	3

END OF FIGURE

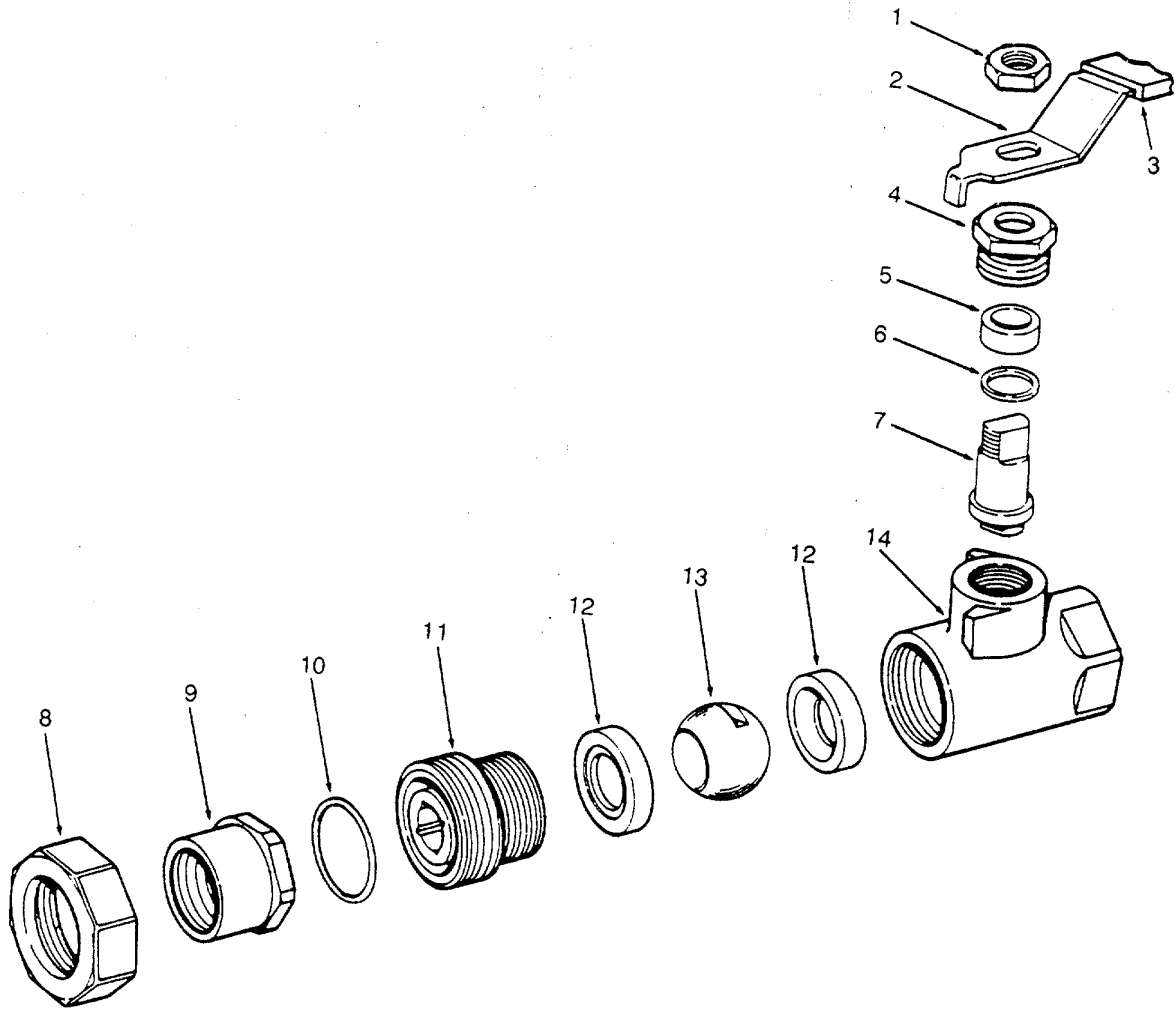

Figure 390. Manual Ball Valve

SECTION II

TM 55-1905-220-20P

(1) ITEM NO	(2) SMR CODE	(3) CAGEC	(4) PART NUMBER	(5) DESCRIPTION AND USABLE ON CODES(UOC)	(6) QTY
GROUP 17 OIL-WATER SEPARATOR					
FIG. 390 MANUAL BALL VALVE					
	PACZZ	72219	70-305-01	..VALVE, BALL	2
1	XDCZZ	72219	C-1524	...NUT LOCK.....	1
2	XDCZZ	72219	H-2474	...LEVER VALVE.....	1
3	XDCZZ	72219	I-3219	...COVER, LEVER.....	1
4	XDCZZ	72219	B-1298	...GLAND VALVE	1
5	KFCZZ	72219	D-1781	...SEAL STEM PART OF KIT P/N 70-305- 01KIT	1
6	KFCZZ	72219	D-1785	...RING SEAL PART OF KIT P/N 70-305- 01KIT	1
7	XDCZZ	72219	G-2398	...STEM VALVE	1
8	XDCZZ	72219	C-1540	...NUT UNION	1
9	XDCZZ	72219	L-3372	...BUSHING UNION	1
10	KFCZZ	72219	D-1737	...SEAL O-RING PART OF KIT P/N 70- 305-01KIT	1
11	XDCZZ	72219	L-3368	...PLUG VALVE END	1
12	KFCZZ	72219	D-1755	...SEAT VALVE TEFLON PART OF KIT P/N..... 70-305-01KIT	2
13	XDCZZ	72219	K-3039	...BALL VALVE	1
14	XDCZZ	72219	U-5121	...BODY VALVE	1
	PACZZ	72219	70-305-01KIT	...SEAL KIT	1
				RING SEAL (1) 390-6	
				SEAL O-RING (1) 390-10	
				SEAL STEM (1) 390-5	
				SEAT VALVE TEFLON (2) 390-12	

END OF FIGURE

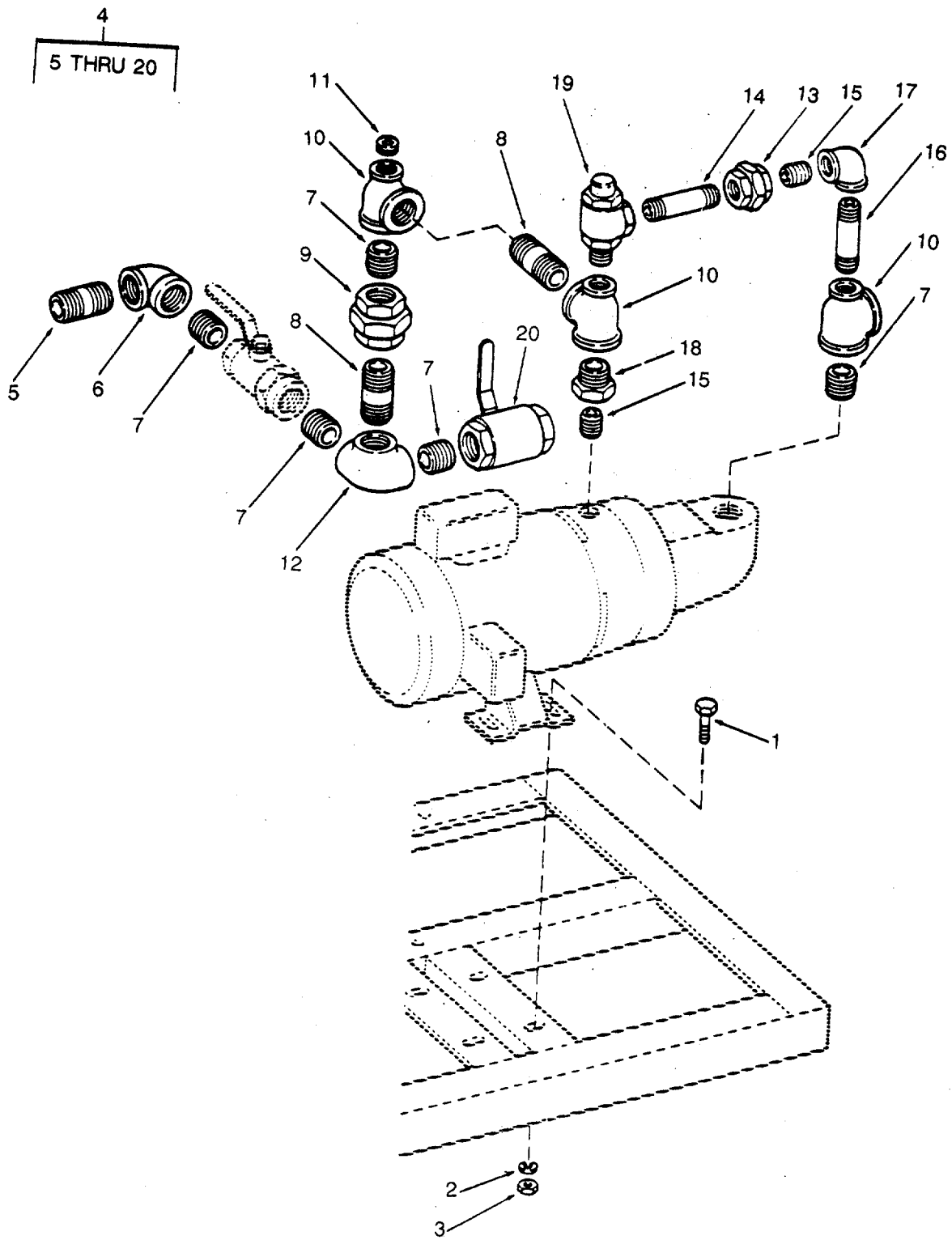

Figure 391. Pump-Motor Assembly

SECTION II

TM 55-1905-220-20P

(1) ITEM NO	(2) SMR CODE	(3) CAGEC	(4) PART NUMBER	(5) DESCRIPTION AND USABLE ON CODES(UOC)	(6) QTY
GROUP 17 OIL-WATER SEPARATOR					
FIG. 391 PUMP MOTOR ASSEMBLY					
1	PACZZ	96906	MS90728-30	..BOLT, MACHINE	4
2	XDCZZ	96906	MS35338-45 .	..WASHER, LOCK	4
3	PACZZ	96906	MS35649-2312	..NUT, PLAIN, HEXAGON	4
4	XDCHH	53918	432	..PUMP-MOTOR ASSEMBLY	1
5	PACZZ	96906	MS51953-124	..NIPPLE, PIPE	1
6	XDCZZ	53918	432-7	..ELBOW PIPE MI 90	1
7	PACZZ	96906	MS51953-121	..NIPPLE, PIPE	5
8	PACZZ	96906	MS51953-125	..NIPPLE, PIPE	2
9	XDCZZ	53918	432-9	..UNION PIPE MI 1	1
10	XDCZZ	53918	432-5	..TEE PIPE REDUCING	3
11	XDCZZ	53918	432-12	..BUSHING PIPE	1
12	XDCZZ	53918	432-6	..TEE PIPE SIDE	1
13	XDCZZ	53918	432-10	..UNION PIPE MI 3/4	1
14	PACZZ	96906	MS51953-104	..NIPPLE, PIPE	1
15	PACZZ	96906	MS51953-97	..NIPPLE, PIPE	2
16	PACZZ	96906	MS51953-103	..NIPPLE, PIPE	1
17	XDCZZ	53918	432-8	..ELBOW PIPE MI 90	1
18	XDCZZ	53918	432-11	..BUSHING PIPE MI.....	1
19	XDCZZ	53918	432-2	..VALVE PRESSURE	1
20	PACZZ	72219	70-305-01	..VALVE, BALL.....	1

END OF FIGURE

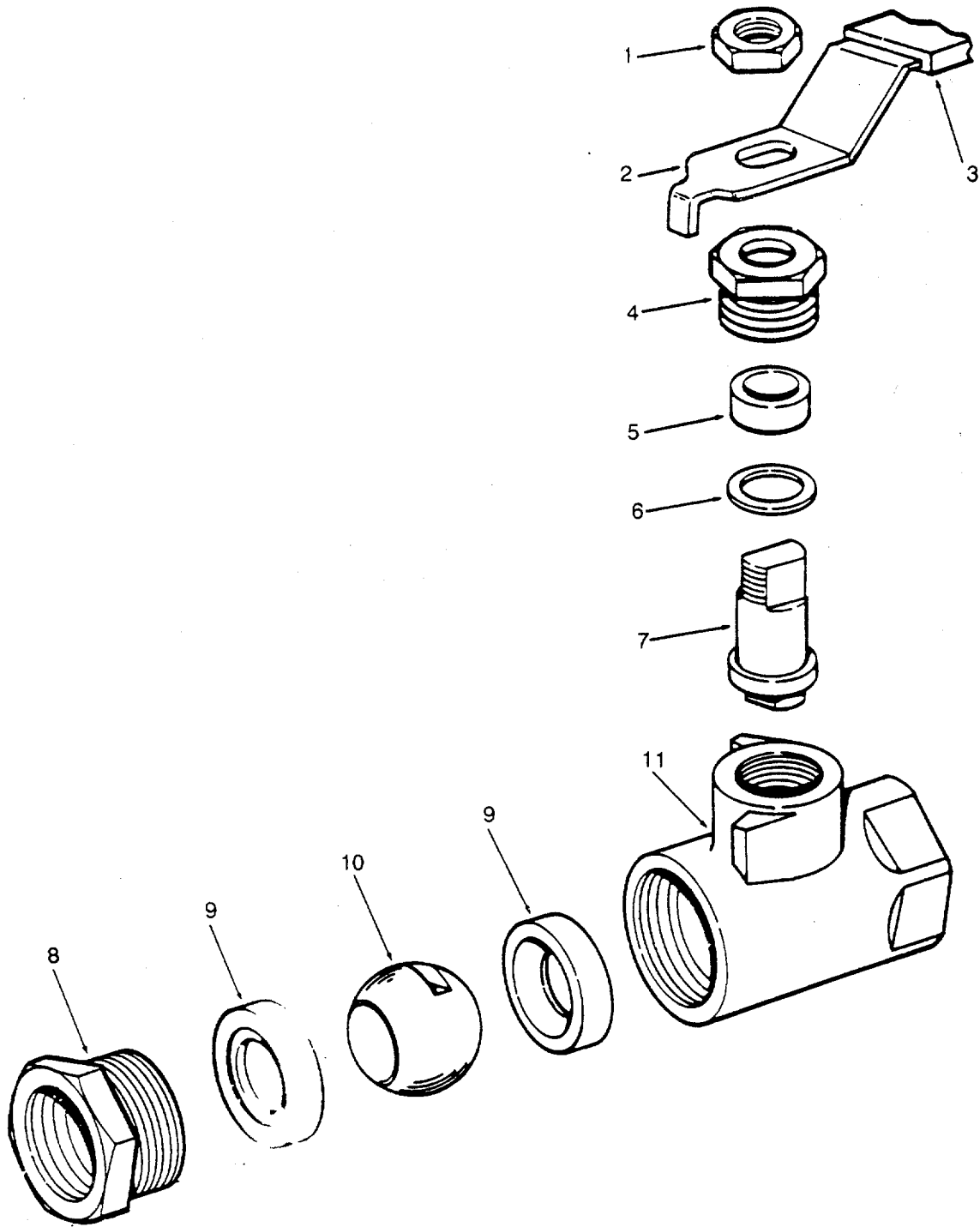

Figure 392. Manual Ball Valve

SECTION II

TM 55-1905-220-20P

(1) ITEM NO	(2) SMR CODE	(3) CAGEC	(4) PART NUMBER	(5) DESCRIPTION AND USABLE ON CODES(UOC)	(6) QTY
GROUP 17 OIL-WATER SEPARATOR					
FIG. 392 MANUAL BALL VALVE					
	PACZZ	72219	70-105-01	..VALVE, BALL.....	1
1	XDCZZ	72219	C-1524	...NUT LOCK.	1
2	XDCZZ	72219	H-2474	...LEVER VALVE.....	1
3	XDCZZ	72219	I-3219	...COVER, LEVER.....	1
4	XDCZZ	72219	B-1298	...GLAND VALVE	1
5	KFCZZ	72219	D-1781	...SEAL STEM PART OF KIT P/N 70-105- 01KIT	1
6	KFCZZ	72219	D-1785	...RING SEAL PART OF KIT P/N 70-105- 01KIT	1
7	XDCZZ	72219	G-2398	...STEM VALVE	1
8	XDCZZ	72219	L-3299	...BUSHING UNION	1
9	KFCZZ	72219	D-1755	...SEAT VALVE TEFLON PART OF KIT P/N..... 70-105-01KIT	2
10	XDCZZ	72219	K-3039	...BALL VALVE	1
11	XDCZZ	72219	U-5121	...BODY, VALVE	1
	PACZZ	72219	70-105-01KIT	SEAL KIT.....	1
				RING SEAL	(1) 392-6
				SEAL STEM	(1) 392-5
				SEAT VALVE TEFLON	(2) 392-9

END OF FIGURE

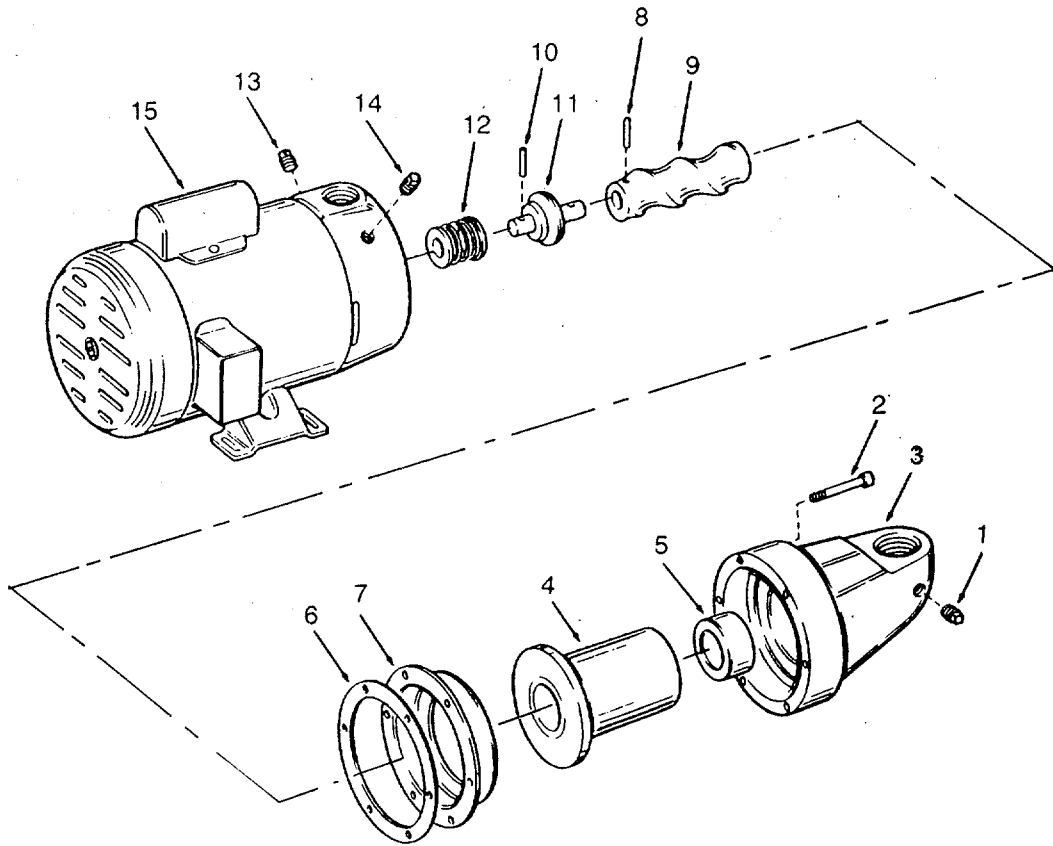

Figure 393. Pump - Motor

SECTION II

TM 55-1905-220-20P

(1) ITEM NO	(2) SMR CODE	(3) CAGEC	(4) PART NUMBER	(5) DESCRIPTION AND USABLE ON CODES(UOC)	(6) QTY
GROUP 17 OIL-WATER SEPARATOR					
FIG. 393 PUMP MOTOR					
	XDCHH	51064	FM221-CDQ	..PUMP-MOTOR	1
1	XDCZZ	51064	610-0120-011	...PLUG PIPE	1
2	XDCZZ	51064	619-1510-321	...SCREW PUMP	6
3	XDCZZ	51064	340-1234-002	...HOUSING SUCTION	1
4	PACZZ	56766	330-1545-002	...STATOR, PUMP	1
5	XDCZZ	51064	320-2361-000	...RING STATOR	1
6	PACZZ	51064	320-1538-000	...GASKET	1
7	XDCZZ	51064	330-2085-000	...RETAINER STATOR	1
8	PACZZ	51064	320-4069-003	...PIN	1
9	XDCZZ	51064	320-1643-003	...ROTOR PUMP.....	1
10	PACZZ	51064	320-4069-002	...PIN	1
11	PACZZ	51064	320-1612-000	...UNIVERSAL JOINT	1
12	PACZZ	51064	320-2424-000	...SEAL, MECHANICAL.....	1
13	XDCZZ	51064	610-0120-021	...PLUG PIPE	1
14	XDCZZ	51064	610-0120-031	...PLUG PIPE	1
15	XDCZZ	51064	300-3322-002	...MOTOR AC 1/2HP 115V	1

END OF FIGURE

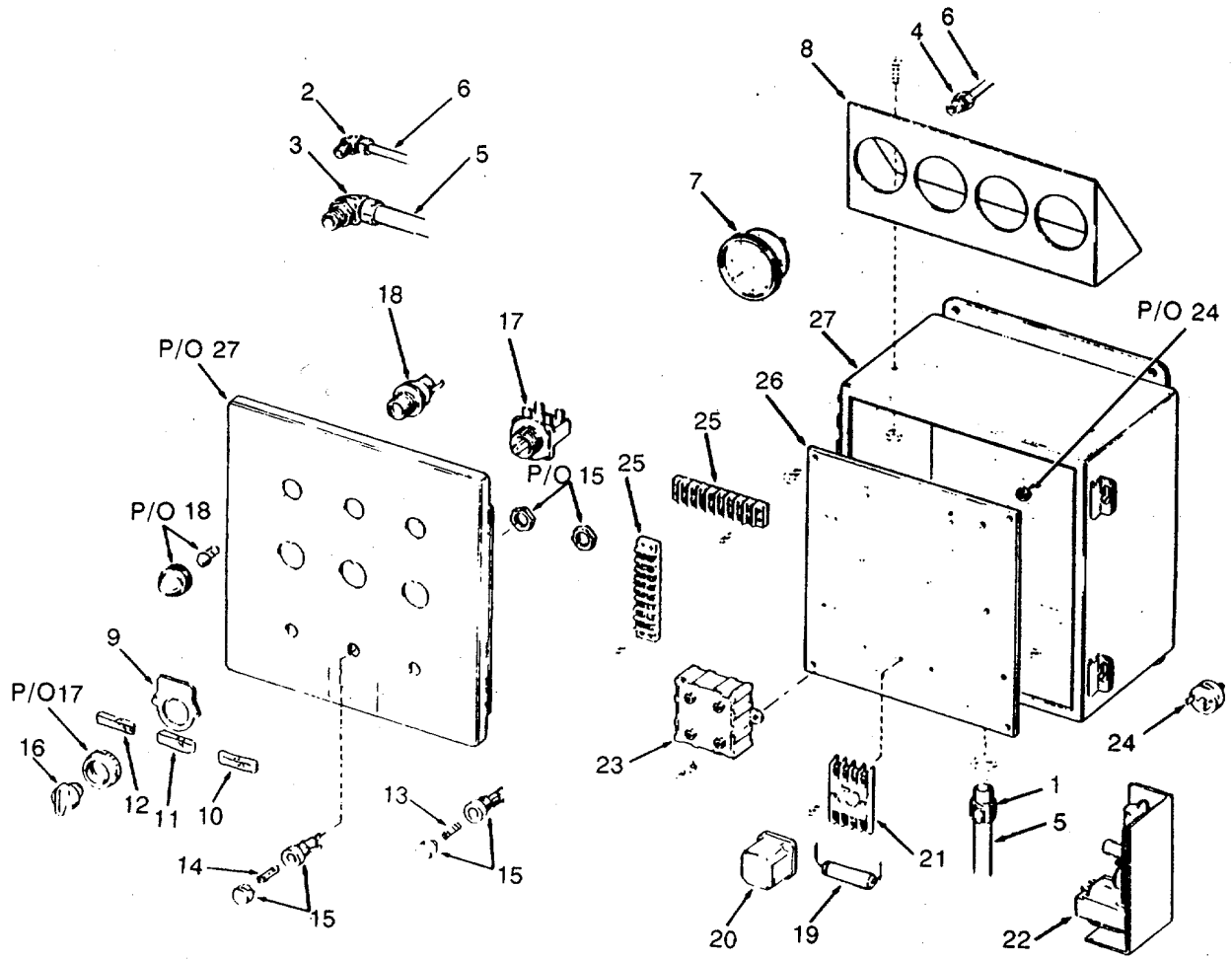

Figure 394. Pump - Motor

SECTION II

TM 55-1905-219-20P-2

(1) ITEM NO	(2) SMR CODE	(3) FSCM	(4) PART NUMBER	(5) DESCRIPTION AND USABLE ON CODES(UOC)	(6) QTY
GROUP 17 OIL-WATER SEPARATOR					
FIG. 394 CENTRAL CONTROL PANEL ASSEMBLY					
	XDCZZ	53918	434	..PANEL ASSEMBLY	1
1	XDCZZ	59730	5331	..CONNECTOR STRAIGHT	3
2	XDCZZ	30780	N4ME4	..CONNECTOR ELBOW 90	4
3	XDCZZ	59730	5351	..CONNECTOR ELBOW 90	1
4	XDCZZ	30780	N4FC2	..CONNECTOR STRAIGHT	4
5	XDCZZ	53918	434-5	..CONDUIT FLEXIBLE	4
6	XDCZZ	53918	434-6	..TUBE NYLON 1/4 INCH.....	8
7	PACZZ	61349	138019	..GAGE,PRESSURE,DIAL	4
8	XDCZZ	53918	436	..BRACKET,ANGLE	1
9	XDCZZ	53918	434-24	..PLATE	3
10	XDCZZ	53918	434-25	..PLATE	1
11	XDCZZ	53918	434-26	..PLATE	1
12	XDCZZ	53918	434-27	..PLATE	1
13	PACZZ	71400	MDL25	..FUSE,CARTRIDGE	1
14	PACZZ	81349	F03B250V1A	..FUSE,CARTRIDGE	2
15	XDCZZ	71400	HKP	..FUSEHOLDER,EXTRACTO.....	3
16	XDCZZ	33097	H32S2	..OPERATOR SWITCH.....	3
17	XDCZZ	33097	H32XNO	..CONTACT SWITCH	3
18	XDCZZ	36355	FB2-NA	..LIGHT INDICATOR RED	3
19	XDCZZ	56289	WT WH11D	..CAPACITOR FIXED	2
20	XDCZZ	28478	20114-18-24VDC	..RELAY PLUG-IN 24VDC INCLUDES	2
ATTACHING HARDWARE					
21	XDCZZ	12973	SM8-C	..SOCKET OCTAL INCLUDES ATTACHING	2
HARDWARE.....					
22	XDCZZ	28468	APS 24-1	..SUPPLY POWER INCLUDES ATTACHING	1
HARDWARE.....					
23	XDCZZ	71870	ST-26392	..SWITCH LOAD INCLUDES ATTACHING	1
HARDWARE.....					
24	XDCZZ	20764	3ARG11	..CUTOUT THERMAL INCLUDES.....	1
ATTACHING HARDWARE.....					
25	XDCZZ	20764	CR151D10108	..BOARD TERMINAL 8 INCLUDES.....	2
ATTACHING HARDWARE.....					
26	XDCZZ	82260	A-10P10	..PANEL CONTROL INCLUDES ATTACHING.....	1
HARDWARE.....					
27	XDCZZ	82260	A-10106CH	..ENCLOSURE INCLUDES COVER.....	1

END OF FIGURE

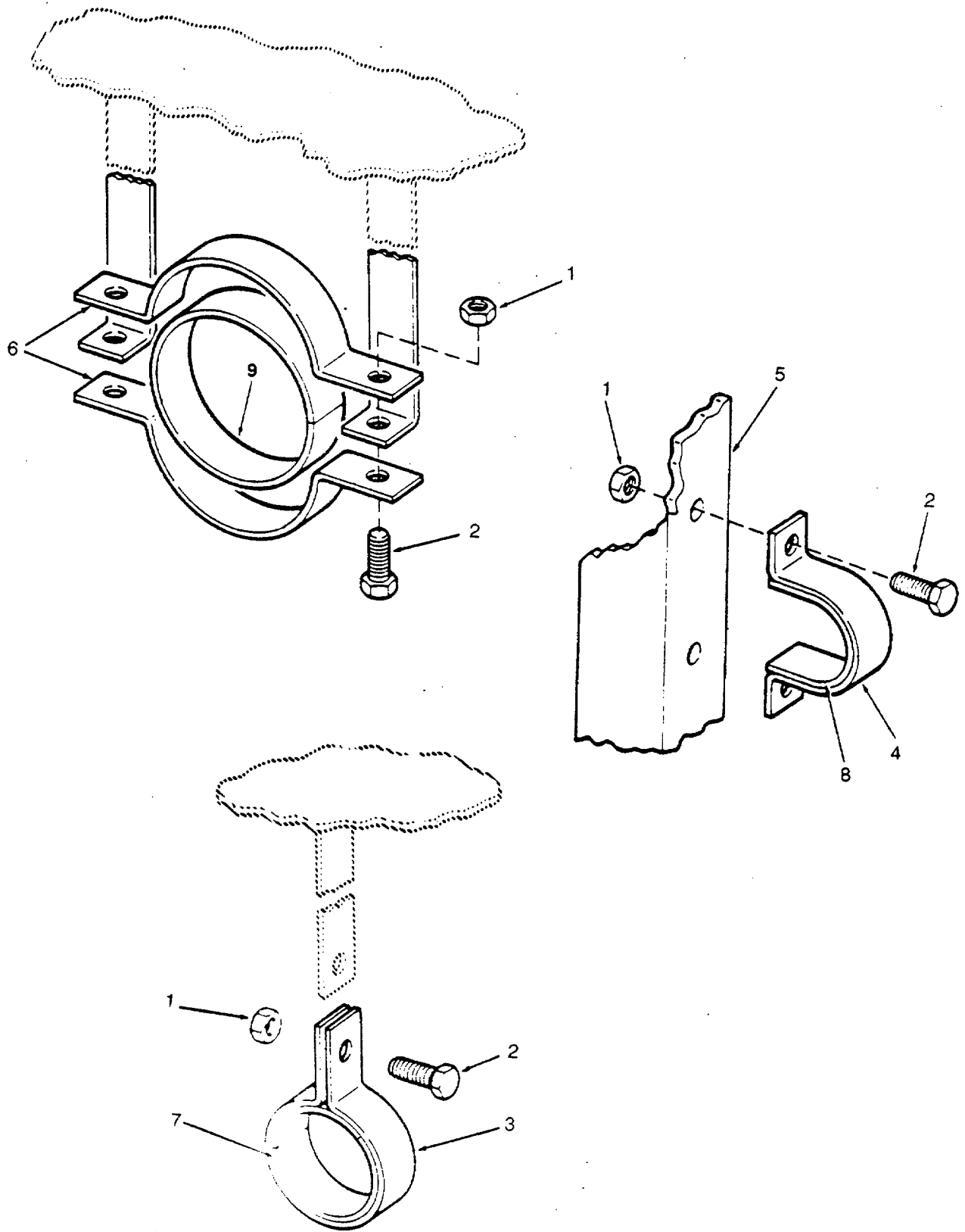

Figure 395. Pipe Hangers

SECTION II

TM 55-1905-219-20P-2

(1) ITEM NO	(2) SMR CODE	(3) FSCM	(4) PART NUMBER	(5) DESCRIPTION AND USABLE ON CODES(UOC)	(6) QTY
GROUP 18 PIPING SYSTEM					
FIG. 395 PIPE HANGERS					
1	PACZZ	96906	MS51967-8	NUT,PLAIN,HEXAGON.....	346
2	PACZZ	96906	MS18154-60	SCREW,CAP,HEXAGON H.....	346

END OF FIGURE

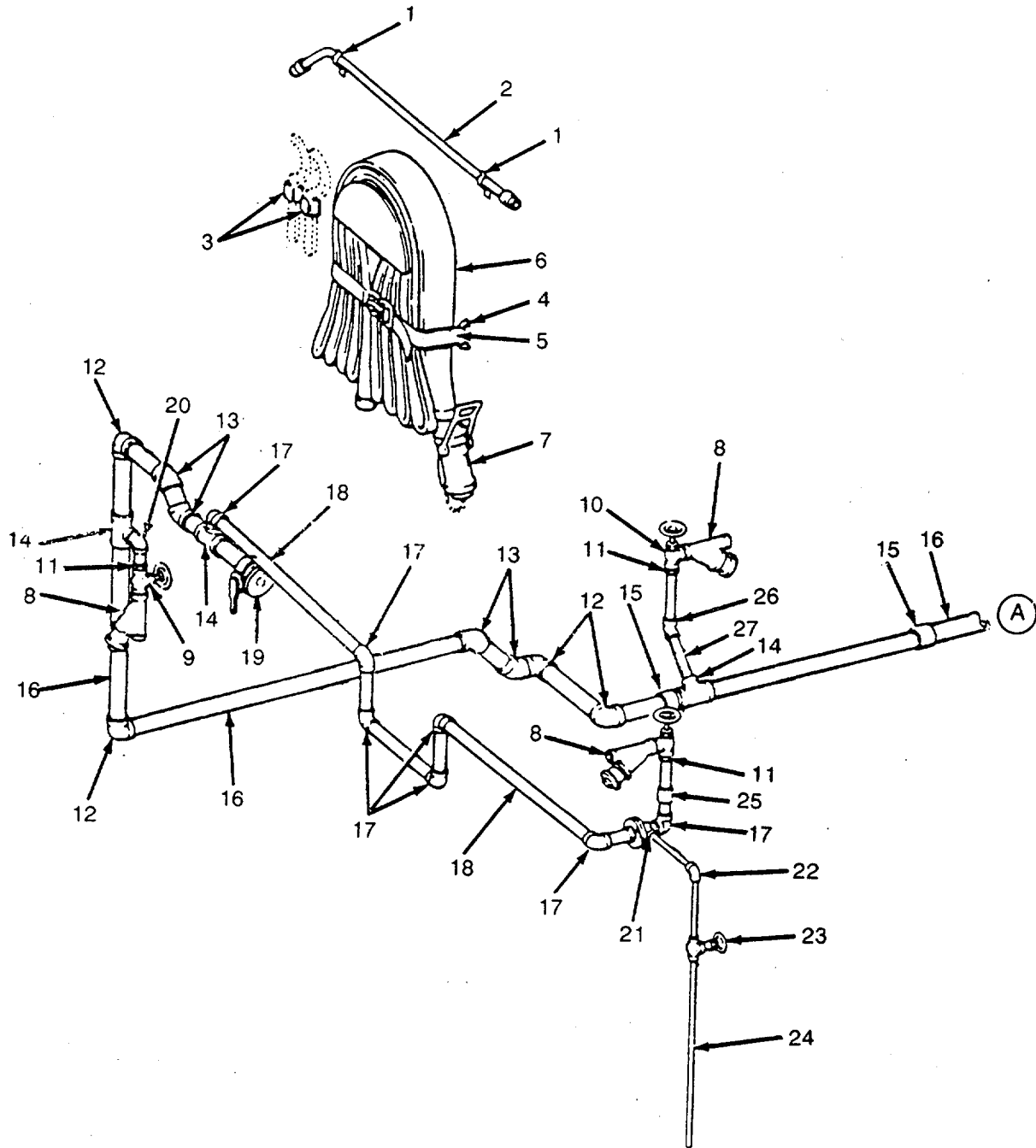

Figure 396. Fire, Ballast and Bilge Piping (Fire) (Sheet 1 of 8)

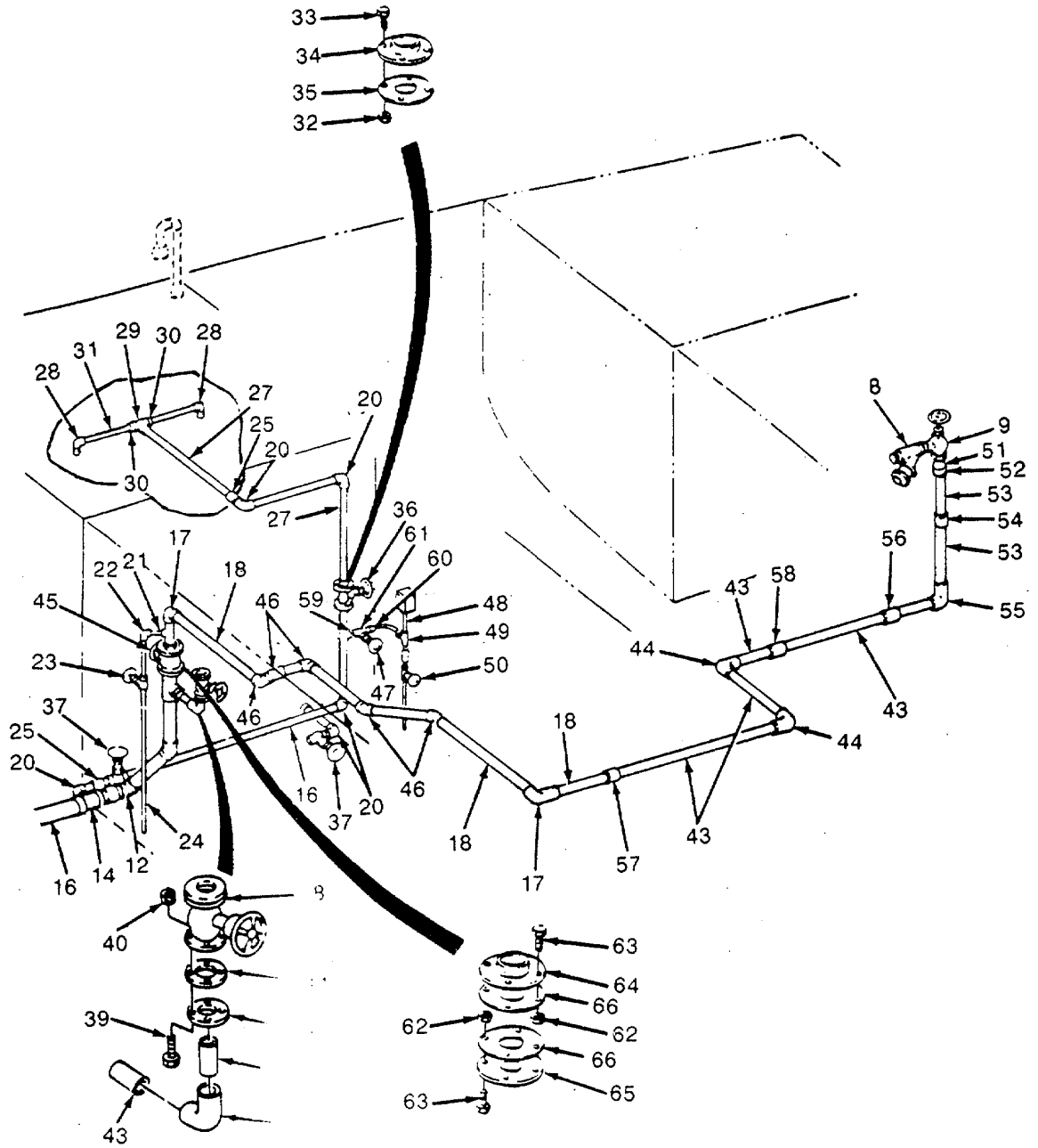

Figure 396. Fire, Ballast and Bilge Piping (Fire) (Sheet 2 of 8)

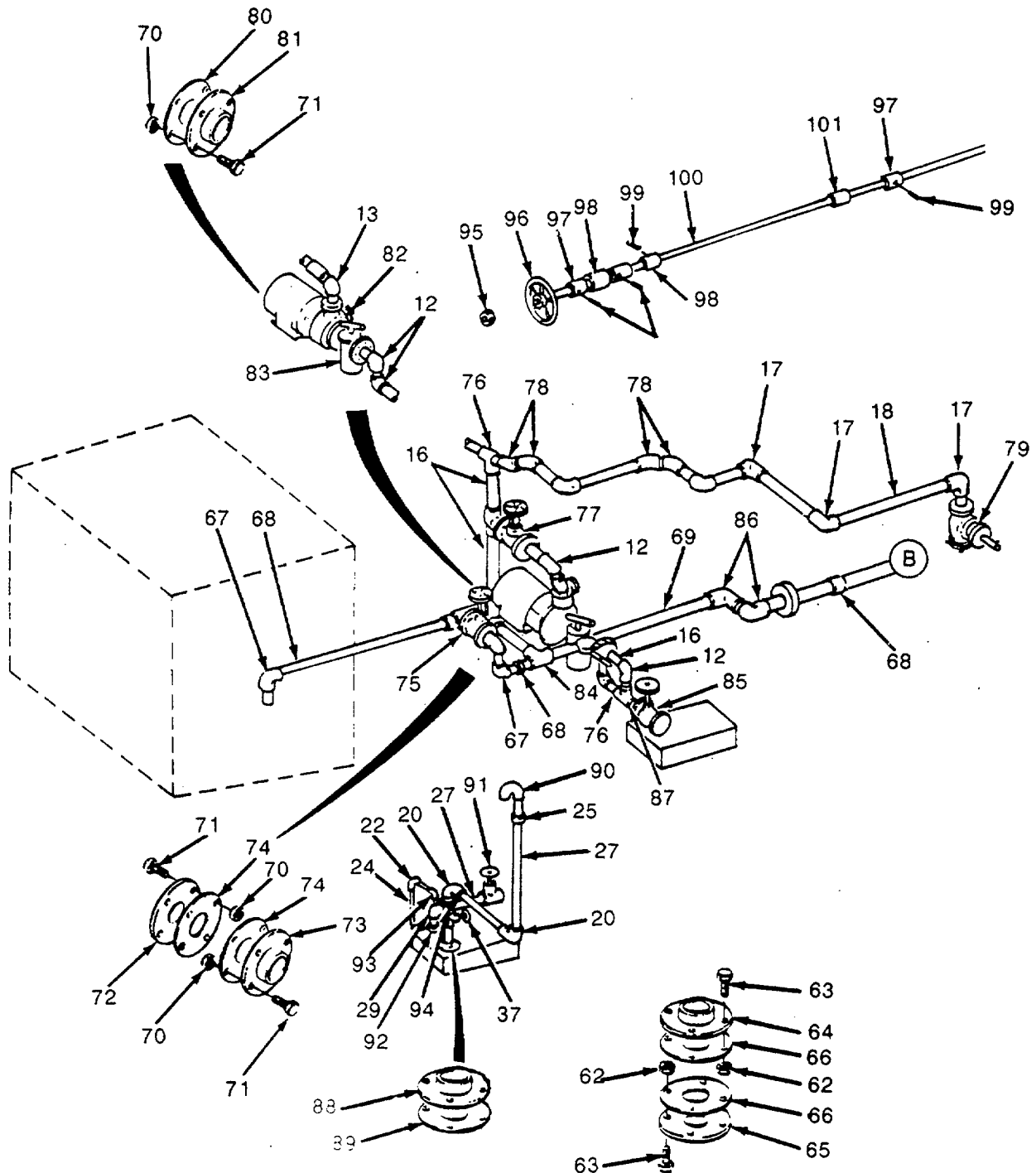

Figure 396. Fire, Ballast and Bilge Piping (Ballast) (Sheet 3 of 8)

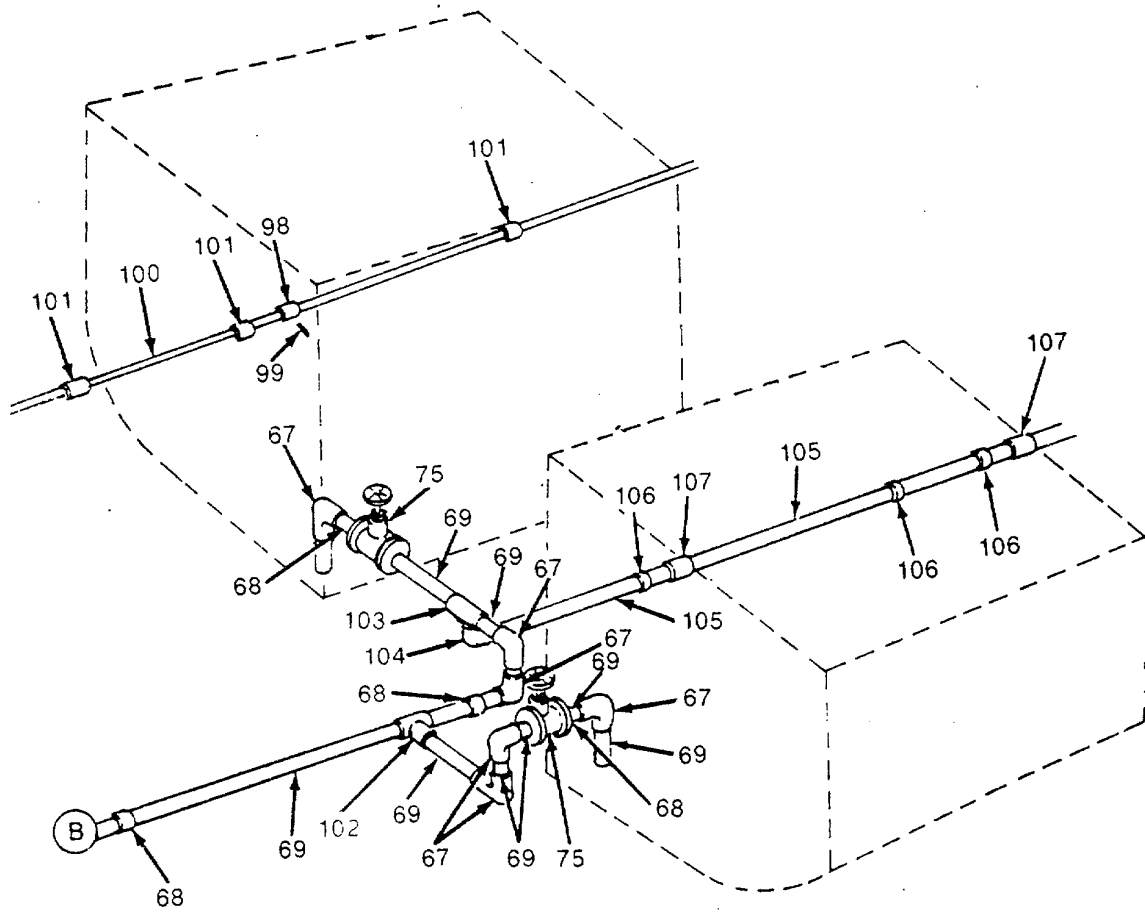

Figure 396. Fire, Ballast and Bilge Piping (Ballast) (Sheet 4 of 8)

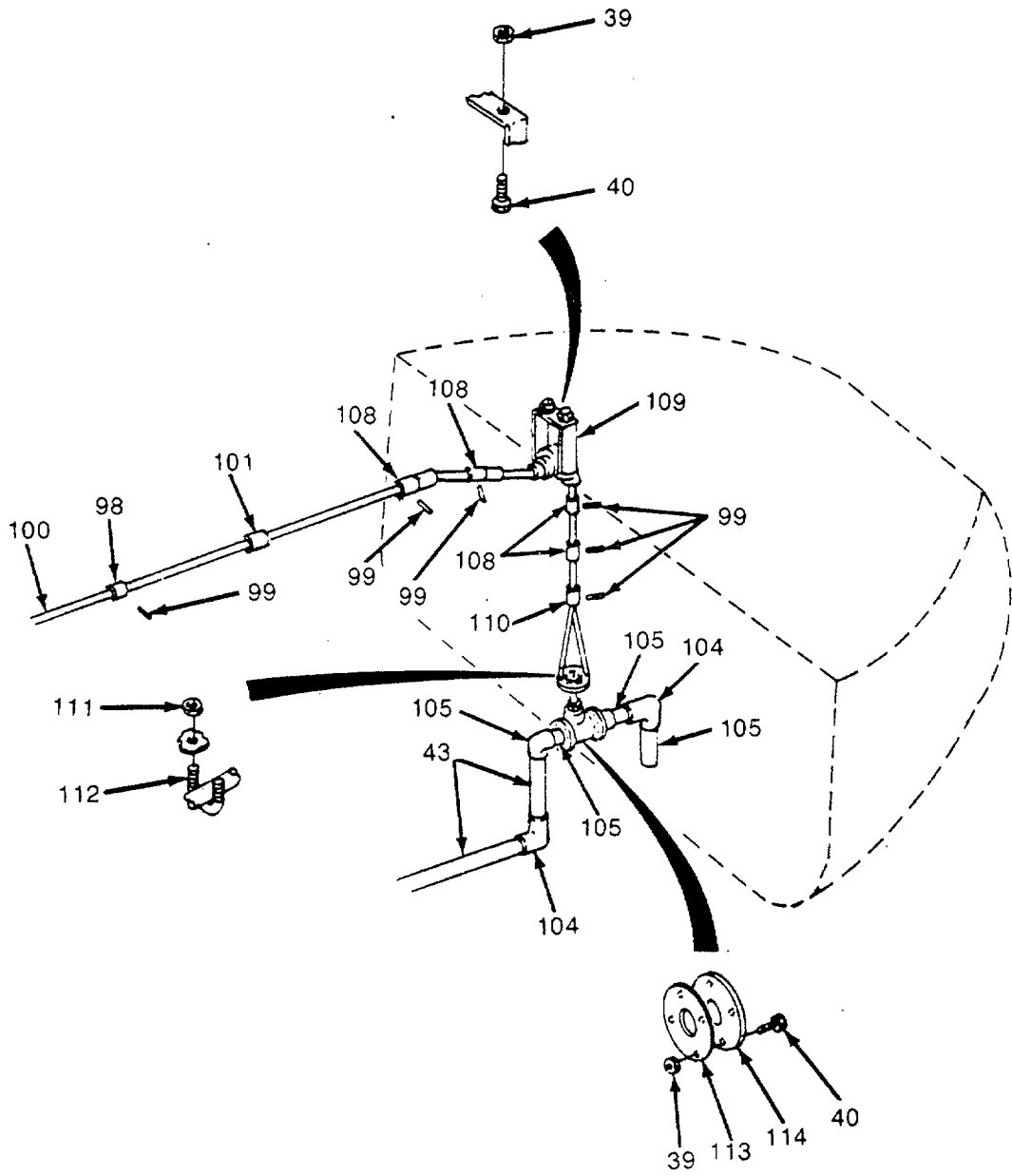

Figure 396. Fire, Ballast and Bilge Piping (Ballast) (Sheet 5 of 8)

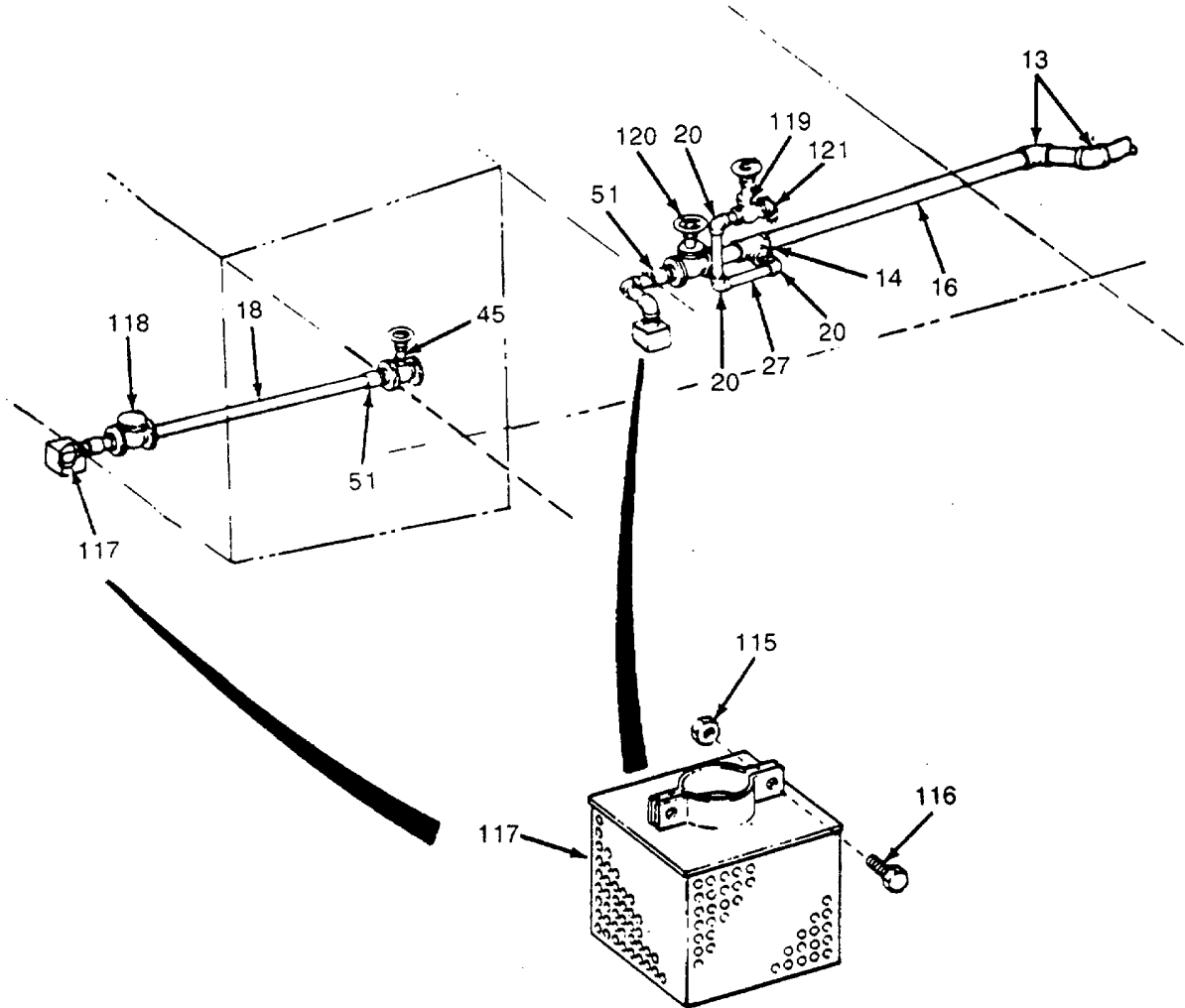

Figure 396. Fire, ballast and Bilge Piping (Bilge) (Sheet 6 of 8)

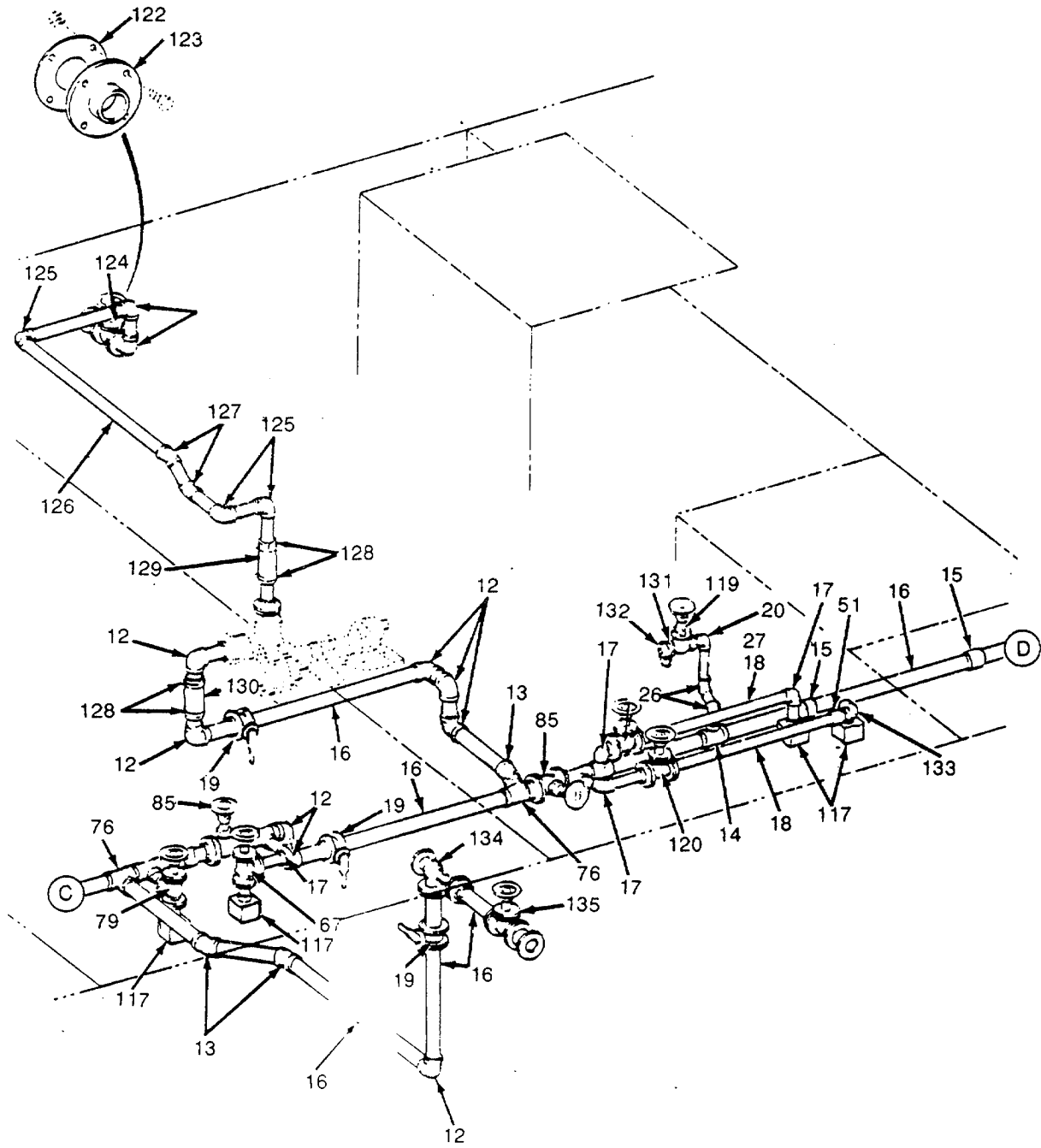

Figure 396. Fire, Ballast and Bilge Piping (Sheet 7 of 8)

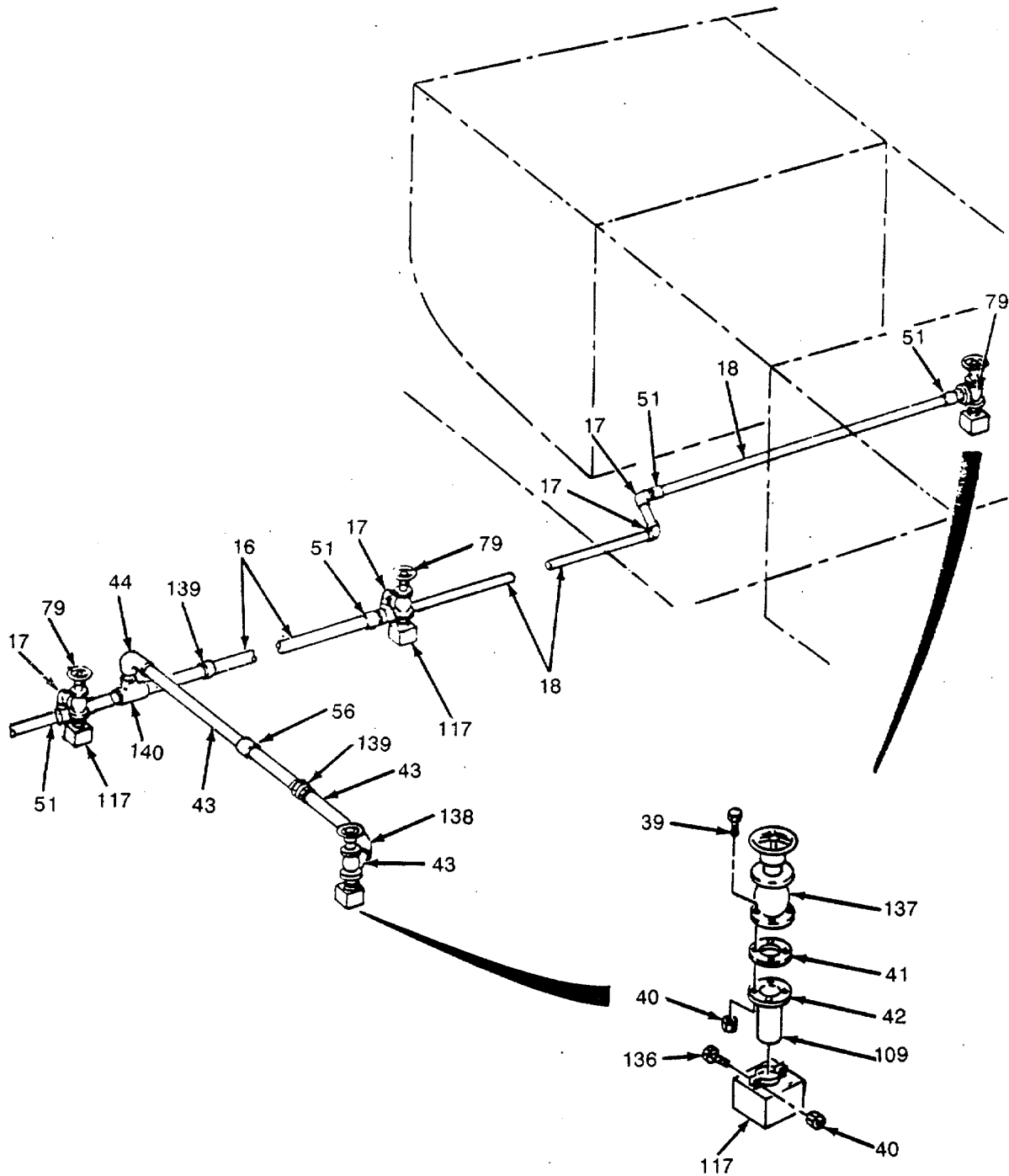

Figure 396. Fire, Ballast and Bilge Piping (Sheet 8 of 8)

SECTION II

TM 55-1905-219-20P-2

(1) ITEM NO	(2) SMR CODE	(3) FSCM	(4) PART NUMBER	(5) DESCRIPTION AND USABLE ON CODES(UOC)	(6) QTY
GROUP 18 PIPING SYSTEM					
FIG. 396 FIRE, BALLAST AND BILGE PIPING SYSTEM					
1	XDCZZ	80064	506-4634407-13	BRACKET FOG	8
2	XDCZZ	80064	506-4634407-7	APPLICATOR FOG.....	4
3	XDCZZ	80064	506-4634407-14	BRACKET SPANNER	8
4	XDCZZ	80064	506-4634407-10	CLIP BELT	8
5	XDCZZ	98313	FDC-1575-47-B13-L32	BELT,QUICK RELEASE	4
6	PACZZ	89513	62C97	HOSE ASSEMBLY,NONME.....	4
7	PACZZ	96906	MS39110-3	NOZZLE,FIRE HOSE.....	4
21	XDCZZ	72423	5050-1/2	COUPLING	2
22	XDCZZ	72423	5101-1/2 INCH	ELBOW 90 DEGREE	3
23	XDCZZ	95995	36WMOD1/2 INCH	VALVE GATE.....	2
24	XDCZZ	80064	506-4634407-P7	PIPE 1/2 INCH.....	8
26	XDCZZ	72423	5104-1-1/2 INCH	ELBOW 45 DEGREE	3
32	PACZZ	96906	MS51967-14	NUT,PLAIN,HEXAGON.....	16
33	XDCZZ	96906	MS90725-114	SCREW,CAP,HEXAGON H	16
47	XDCZZ	95995	36WS MOD 1/4 IN	VALVE GATE.....	1
48	XDCZZ	80064	506-4634407-P20	TUBE 1/4 INCH BRASS	2
49	XDCZZ	80064	506-4634407-F54	TEE 1/4 INCH BRASS	1
50	XDCZZ	80064	506-4634407-V28	VALVE GATE 1/4 INCH	1
59	XDCZZ	72423	5050 1/4 INCH	COUPLING 1/4 INCH.....	1
60	XDCZZ	93061	4-4FBTX	CONNECTOR BRASS ¼	2
61	XDCZZ	72423	5063 1/4 INCH	ADAPTER.....	3
62	PACZZ	96906	MS51967-20	NUT,PLAIN,HEXAGON.....	96
63	PACZZ	96906	MS90725-164	SCREW,CAP,HEXAGON H	96
70	PACZZ	96906	MS51967-20	NUT,PLAIN,HEXAGON.....	120
71	PACZZ	96906	MS90725-165	SCREW,CAP,HEXAGON H	120
78	XDCZZ	95995	3605 2 INCH	ELBOW 45 DEGREE	4
82	XDCZZ	95995	R630	COCK STOP.....	1
83	XDCZZ	50380	705146	STRAINER SIMPLEX.....	1
115	PACZZ	96906	MS51967-9	NUT,PLAIN,HEXAGON.....	18
116	PACZZ	96906	MS18154-58	SCREW,CAP,HEXAGON H	14
121	XDCZZ	91643	194-R	CAP HOSE WITH CHAIN	2
128	XDCZZ	08484	QS200M645	CLAMP HOSE CRES.....	8
129	XDCZZ	80064	506-4634407-15	HOSE SUCTION 3-1/2.....	2
130	XDCZZ	80064	506-4634407-16	HOSE DISCHARGE.....	2
131	XDCZZ	91643	72 1-1/2 INCH	NIPPLE HOSE	1
132	XDCZZ	91643	196-R	PLUG HOSE 1-1/2	1
134	XDCZZ	71905	358	EDUCTOR BILGE.....	1

END OF FIGURE

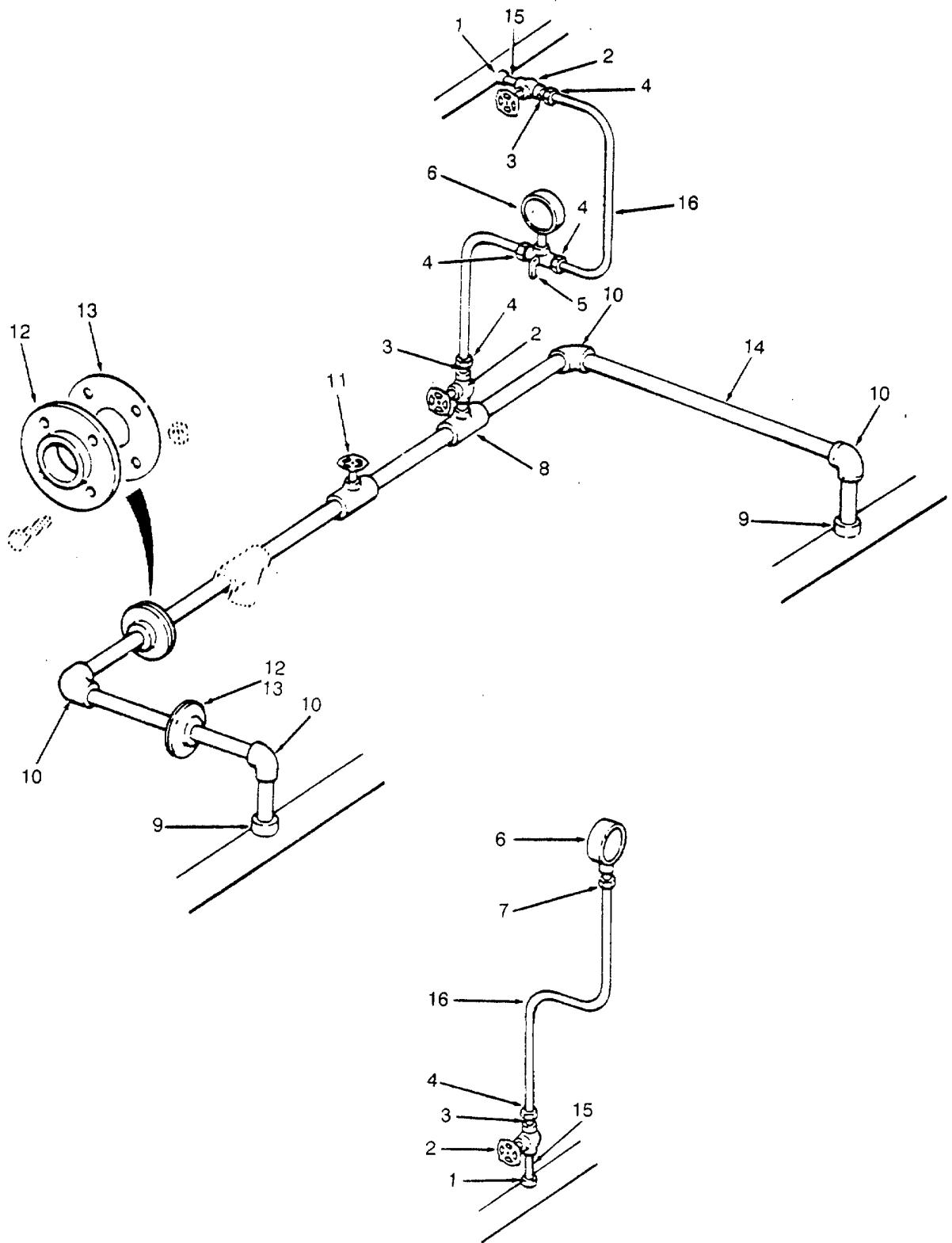

Figure 397. Gage Piping

SECTION II

TM 55-1905-219-20P-2

(1) ITEM NO	(2) SMR CODE	(3) FSCM	(4) PART NUMBER	(5) DESCRIPTION AND USABLE ON CODES(UOC)	(6) QTY
				GROUP 18 PIPING SYSTEM	
				FIG. 397 GAGE PIPING	
1	XDCZZ	72423	5050 1/4 INCH	COUPLING	6
2	XDCZZ	95995	36 WS MOD 1/4 IN	VALVE GATE	7
3	XDCZZ	72423	5063 1/4 INCH	ADAPTER.....	7
4	XDCZZ	93061	4-4FBTX 1/4 IN	CONNECTOR M ALE	9
5	XDCZZ	80064	5064634407-V23	VALVE 3-WAY COCK.....	1
6	XDCZZ	61349	P500BF-2-1/2 IN- 1/4 LM-0-200 PSI	GAGE, PRESSURE,DIAL	2
6	XDCZZ	61349	V500BF-1/4LM2 1/ 2 IN-30	GAGE,VACUUM,DIAL IN	3
6	PACZZ	38056	25-1009AO2LXFW30	GAGE,PRESSURE,DIAL	1
7	XDCZZ	93061	4-4GBTX	CONNECTOR FEMALE	5
8	XDCZZ	72423	5021-098	TEE 1/2X1/2X/4.....	1
9	XDCZZ	72423	5050 1/2 INCH	COUPLING	2
10	XDCZZ	72423	5001 1/2 INCH	ELBOW 90 DEGREE.....	4
11	XDCZZ	95995	160WS MOD 1/2 IN	VALVE GLOBE.....	1
12	XDCZZ	72423	5070 1/2 INCH	FLANGE	4
13	XDCZZ	80064	506-4634407-J26	GASKET FULL FACE.....	4
14	XDCZZ	80064	506-4634407-P7	TUBING 1/2.....	12
15	XDCZZ	80064	506-4634407-P8	TUBING 1/4	6
16	XDCZZ	80064	506-4634407-P19	TUBING 1/4	24

END OF FIGURE

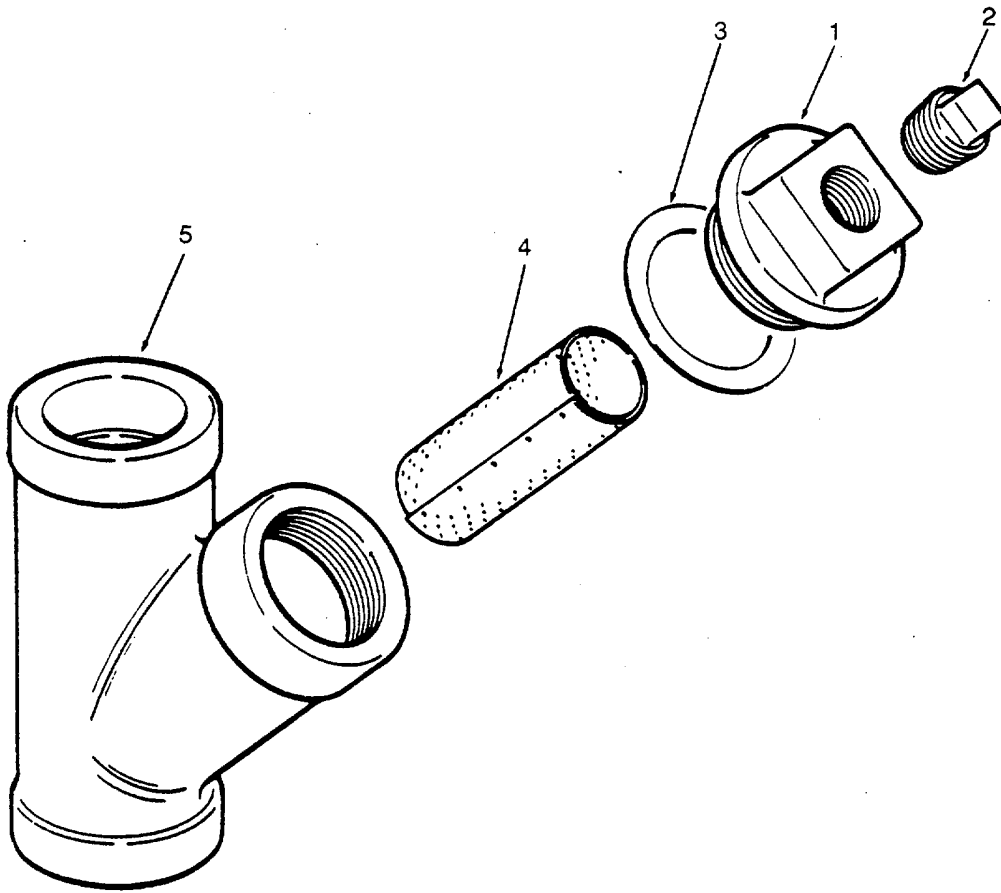
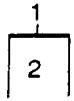

Figure 398. Wye Strainer.

SECTION II

TM 55-1905-219-20P-2

(1)	(2)	(3)	(4)	(5)	(6)
ITEM	SMR	PART			
NO CODE	CAGEC	NUMBER		DESCRIPTION AND USABLE ON CODES(UOC)	QTY

GROUP 18 PIPING SYSTEM

FIG. 398 WYE STRAINER

	XDCZZ	91643	5024 1/2 SILB	STRAINER WYE.....	1
1	XDCZZ	91643	178188-14	.COVER SCREWED.....	1
2	XDCZZ	91643	178188-13	..PLUG PIPE.....	1
3	XDCZZ	91643	178188-3	.GASKET COPPER.....	1
4	XDCZZ	91643	178188-2	.BASKET SCREEN.....	1
5	XDCZZ	91643	178188-1	.BODY VALVE	1

END OF FIGURE

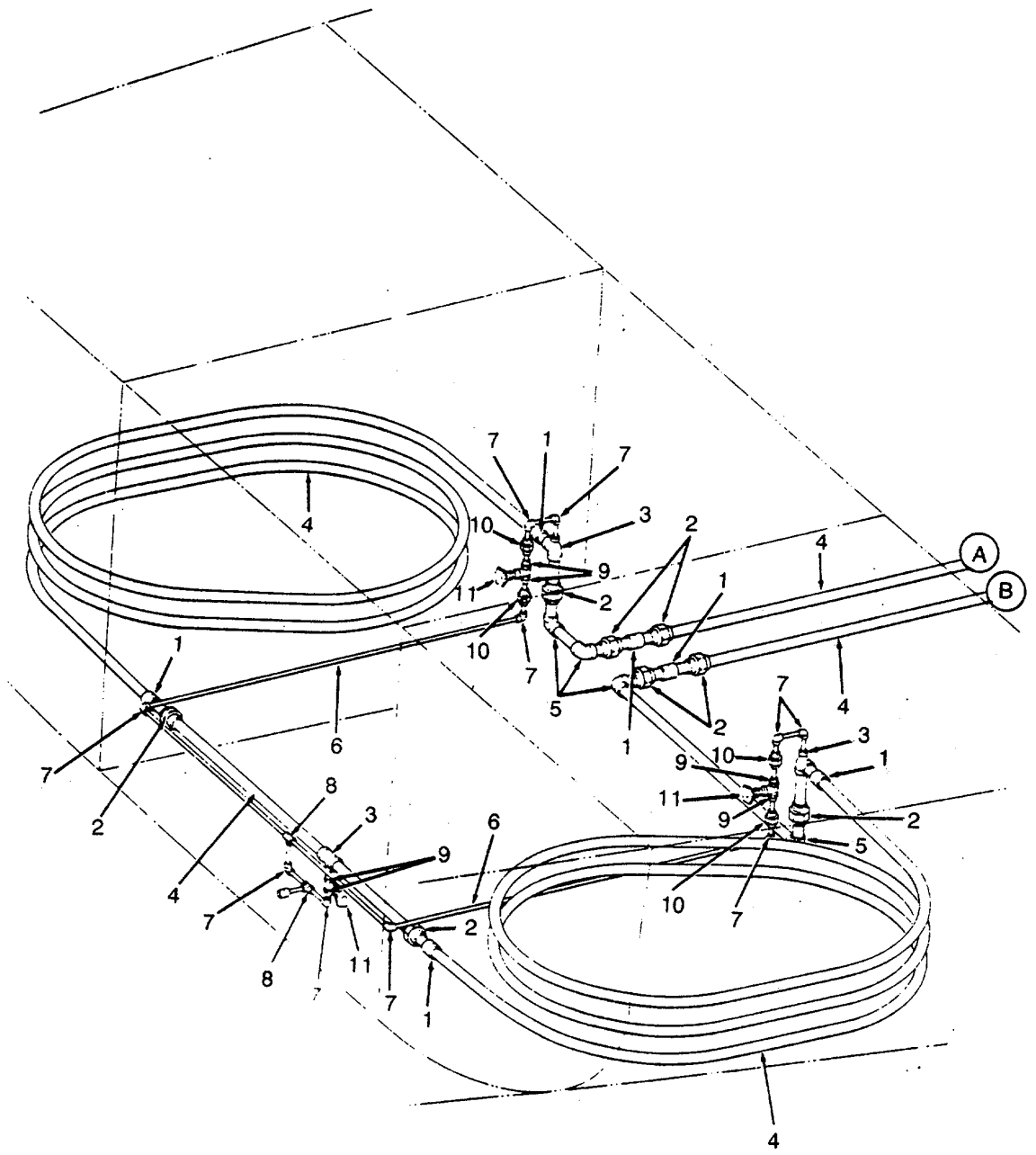

Figure 399. Diesel Engine Cooling System (Sheet 1 of 7)

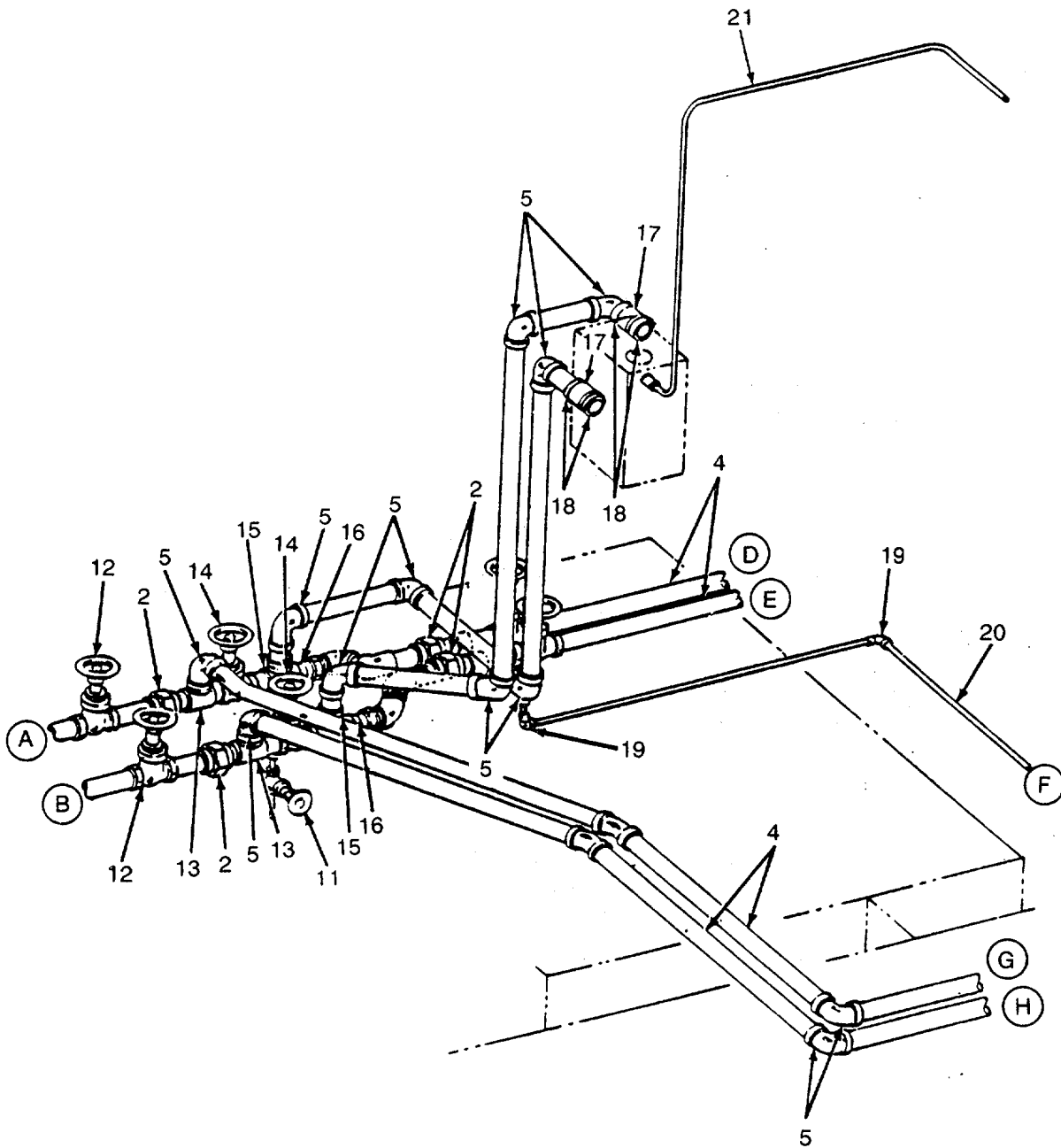

Figure 399. Diesel Engine Cooling System (Sheet 2 of 7)

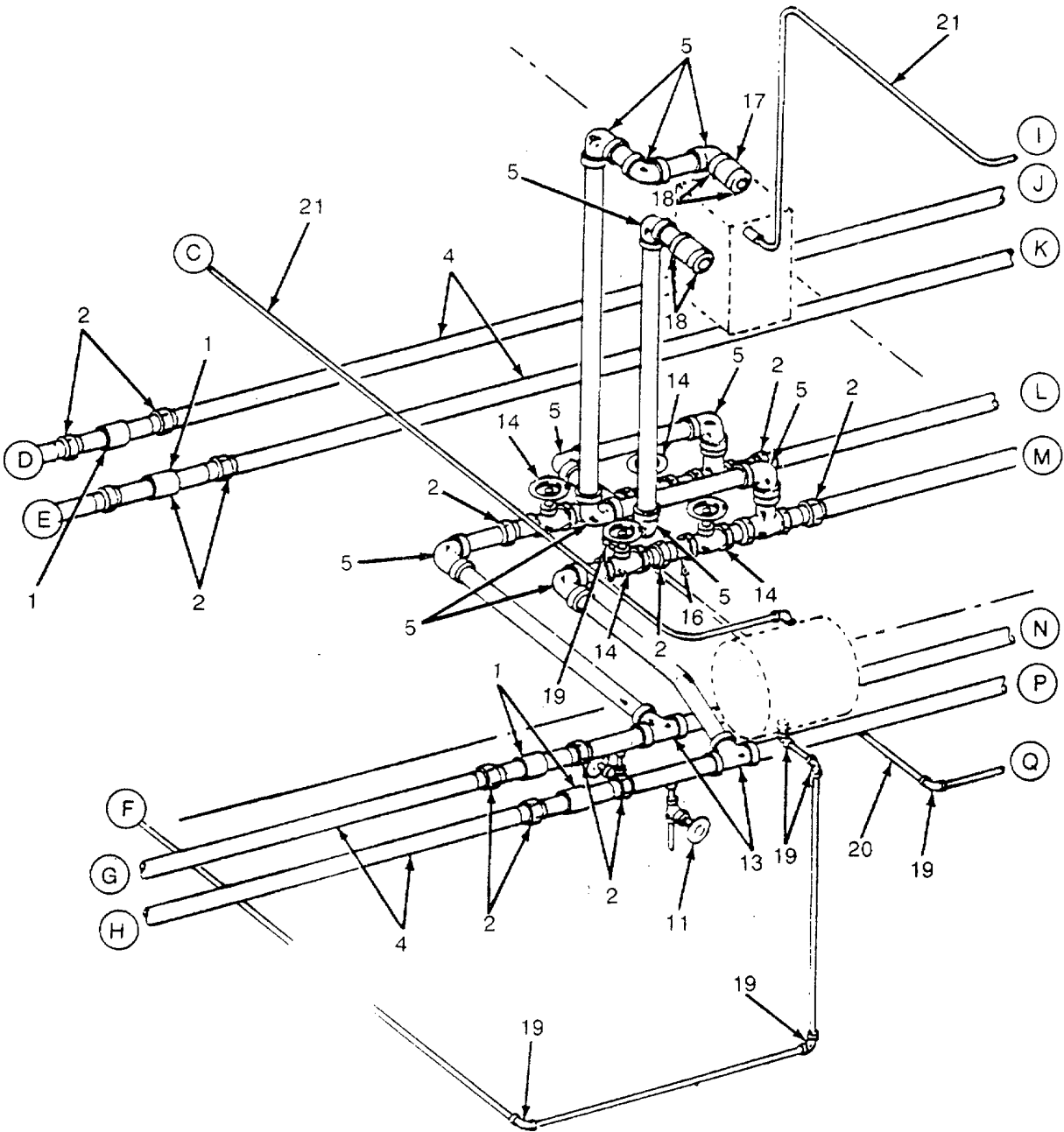

Figure 399. Diesel Engine Cooling System (Sheet 3 of 7)

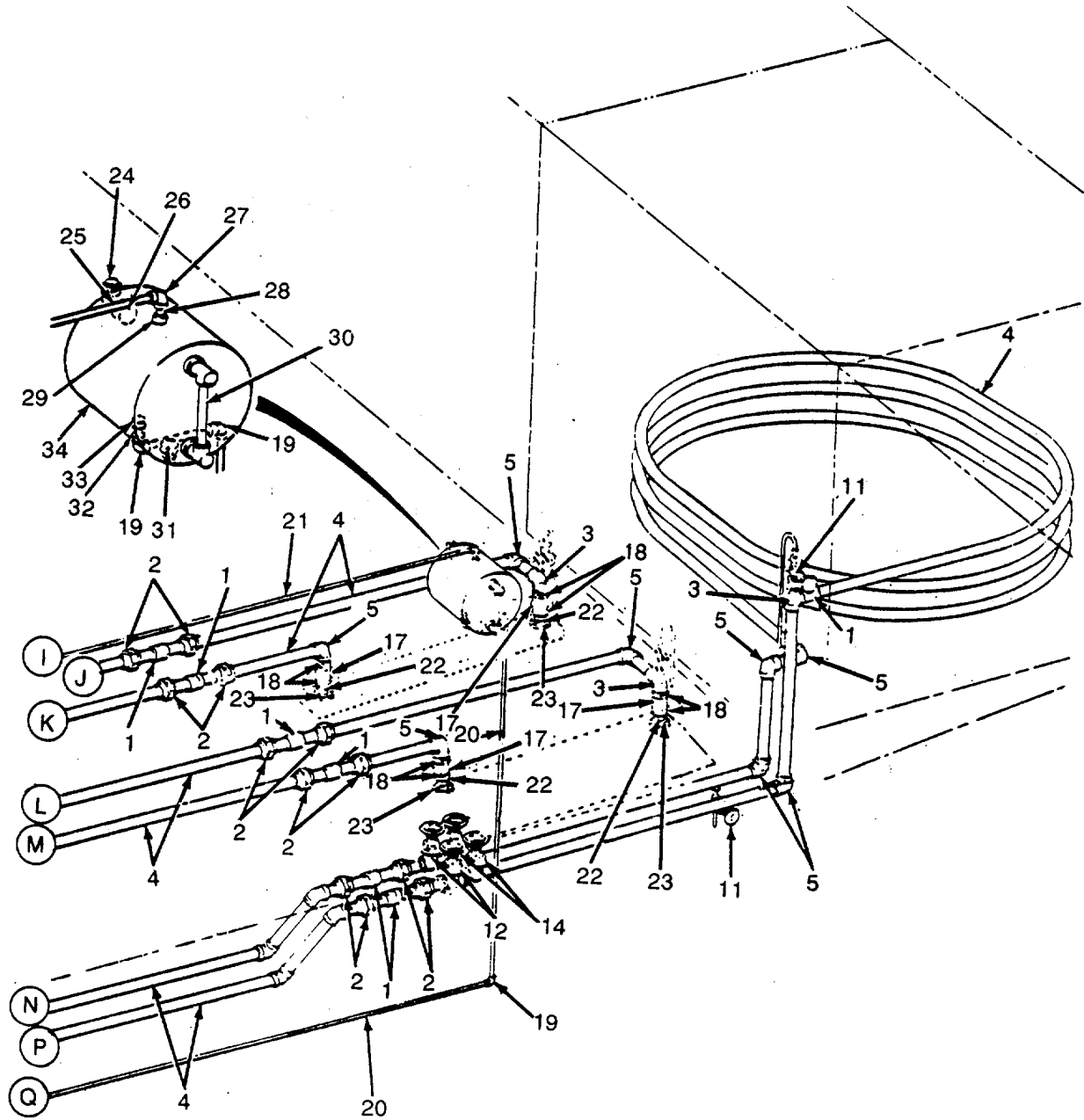

Figure 399. Diesel Engine Cooling System (Sheet 4 of 7)

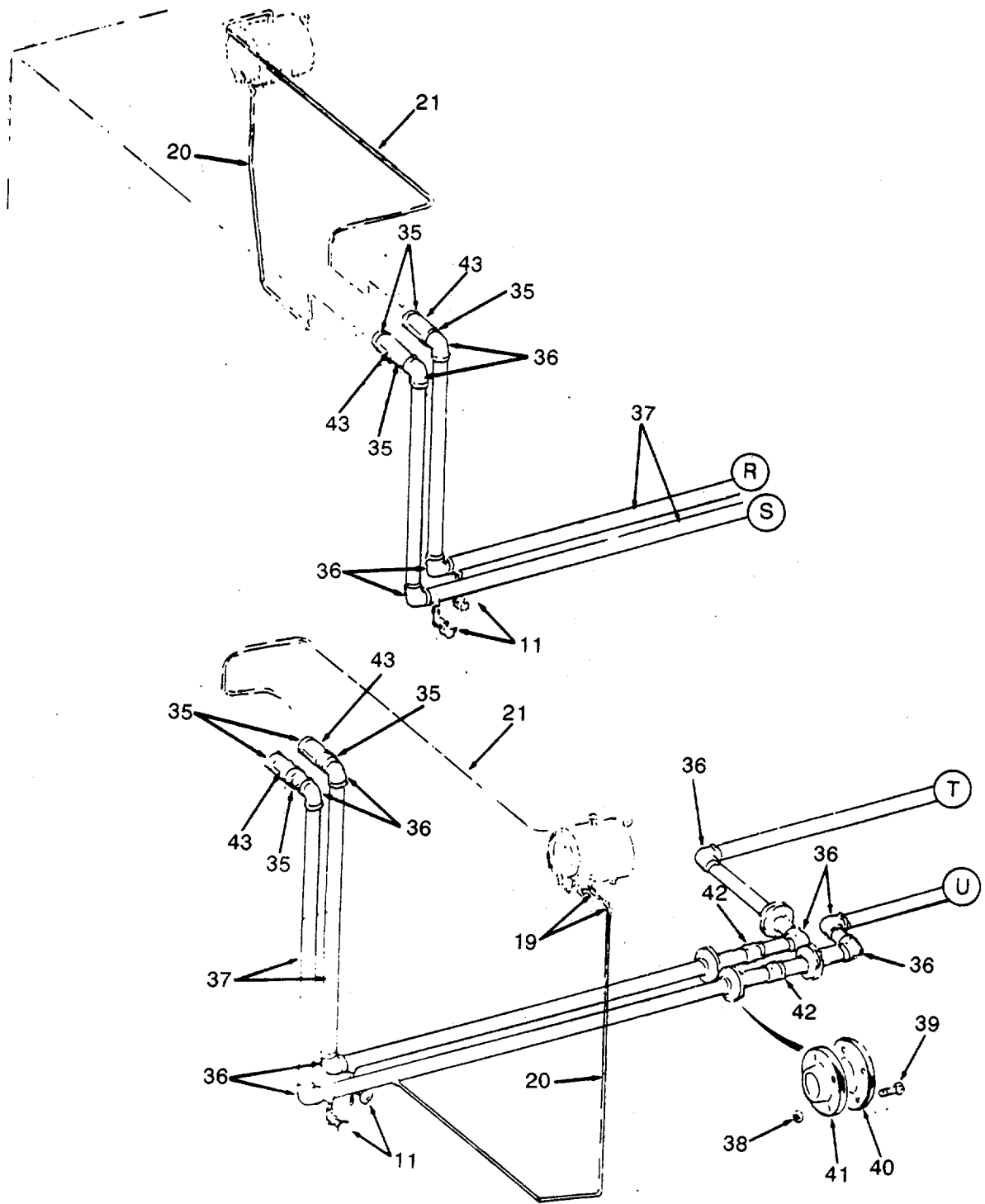

Figure 399. Diesel Engine Cooling System (Sheet 5 of 7)

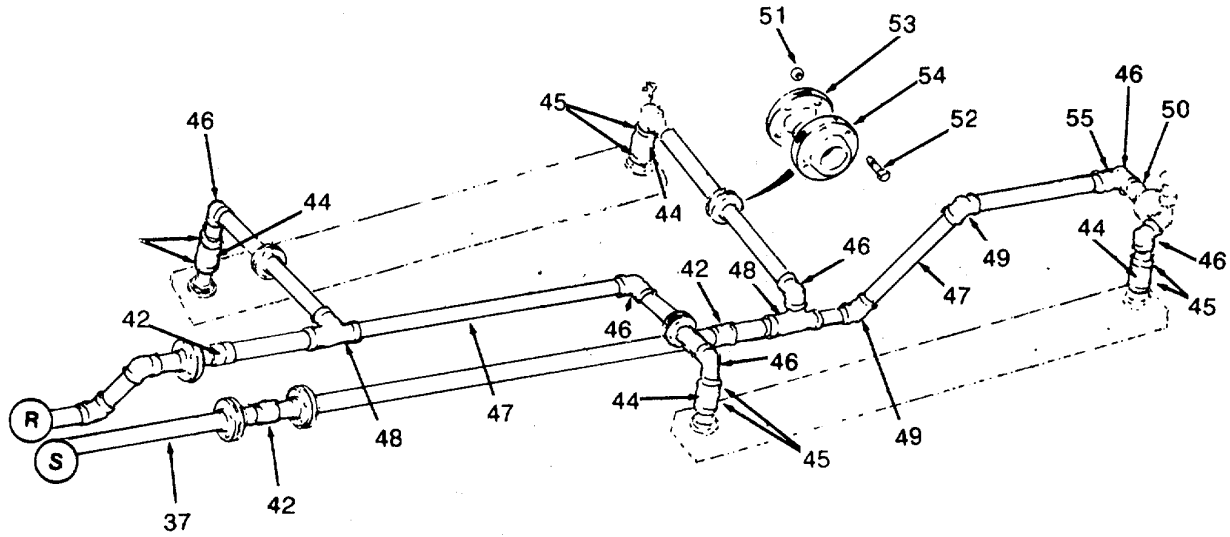

Figure 399. Diesel Engine Cooling System (Sheet 6 of 7)

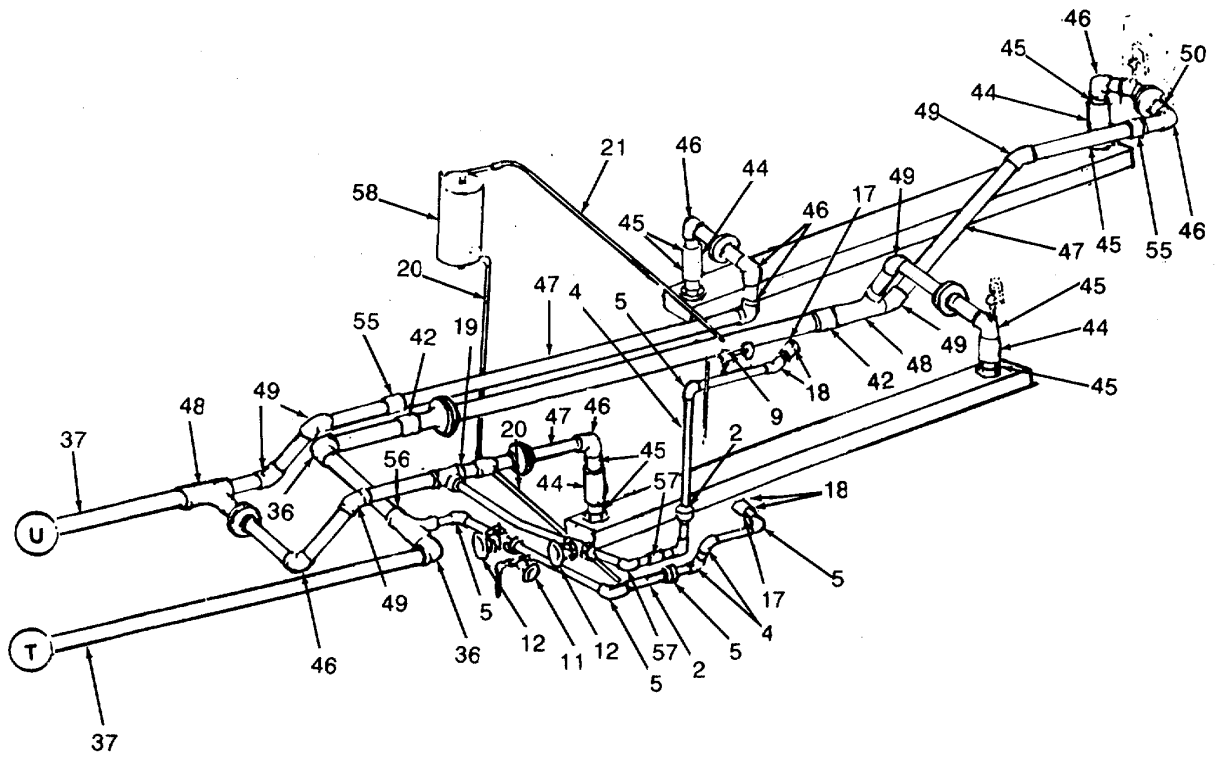

Figure 399. Diesel Engine Cooling System (Sheet 7 of 7)

SECTION II

TM 55-1905-219-20P-2

(1) ITEM NO	(2) SMR CODE	(3) FSCM	(4) PART NUMBER	(5) DESCRIPTION AND USABLE ON CODES(UOC)	(6) QTY
GROUP 18 PIPING SYSTEM					
FIG. 399 DIESEL ENGINES COOLING SYSTEM					
6	XDCZZ	80064	209-4634387-P13	TUBING 1/2.....	33
7	XDCZZ	80064	209-4634387-F142	ELBOW 90 DEGREE 1/ 2	10
8	XDCZZ	80064	209-4634387-F140	TEE 1/2X1/2X1/2.....	2
9	XDCZZ	80064	209-4634387-F110	BUSHING 1/2 X 3/8.....	7
10	XDCZZ	80064	209-4634387-F141	UNION 1/2 X 1/2.....	4
18	PACZZ	96906	MS35842-12	CLAMP,HOSE	12
19	XDCZZ	80064	209-46343887-F7	ELBOW 90 DEGREE 3/8	17
20	XDCZZ	80064	209-4634387-P5	TUBING 3/8	60
21	XDCZZ	80064	209-4634387-P6	TUBING 5/16 INCH.....	60
24	XDCZZ	80064	209-4634387-F10	PLUG 1 INCH BRONZE	4
26	XDCZZ	80064	209-4634387-F7	COUPLING HALF INCH.....	4
30	XDCZZ	80064	209-4634387-F74	GAGE WATER 1/2 INCH.	4
31	XDCZZ	95995	3431	PLUG DRAIN 3/8 INCH.....	4
33	XDCZZ	80064	209-4634387-F29	COUPLING 3/8 INCH.....	4
35	PACZZ	96906	MS35842-15	CLAMP,HOSE	8
38	PACZZ	96906	MS51967-20	NUT,PLAIN,HEXAGON.....	64
39	PACZZ	96906	MS90725-164	SCREW,CAP,HEXAGON H	64
45	PACZZ	96906	MS35842-13	CLAMP,HOSE	16
51	PACZZ	96906	MS51967-20	NUT,PLAIN,HEXAGON.....	16
52	PACZZ	96906	MS90725-163	SCREW,CAP,HEXAGON H	16
56	XDCZZ	80064	209-4634387-F28	TEE SWEEP 3X3X1-1/2	1

END OF FIGURE

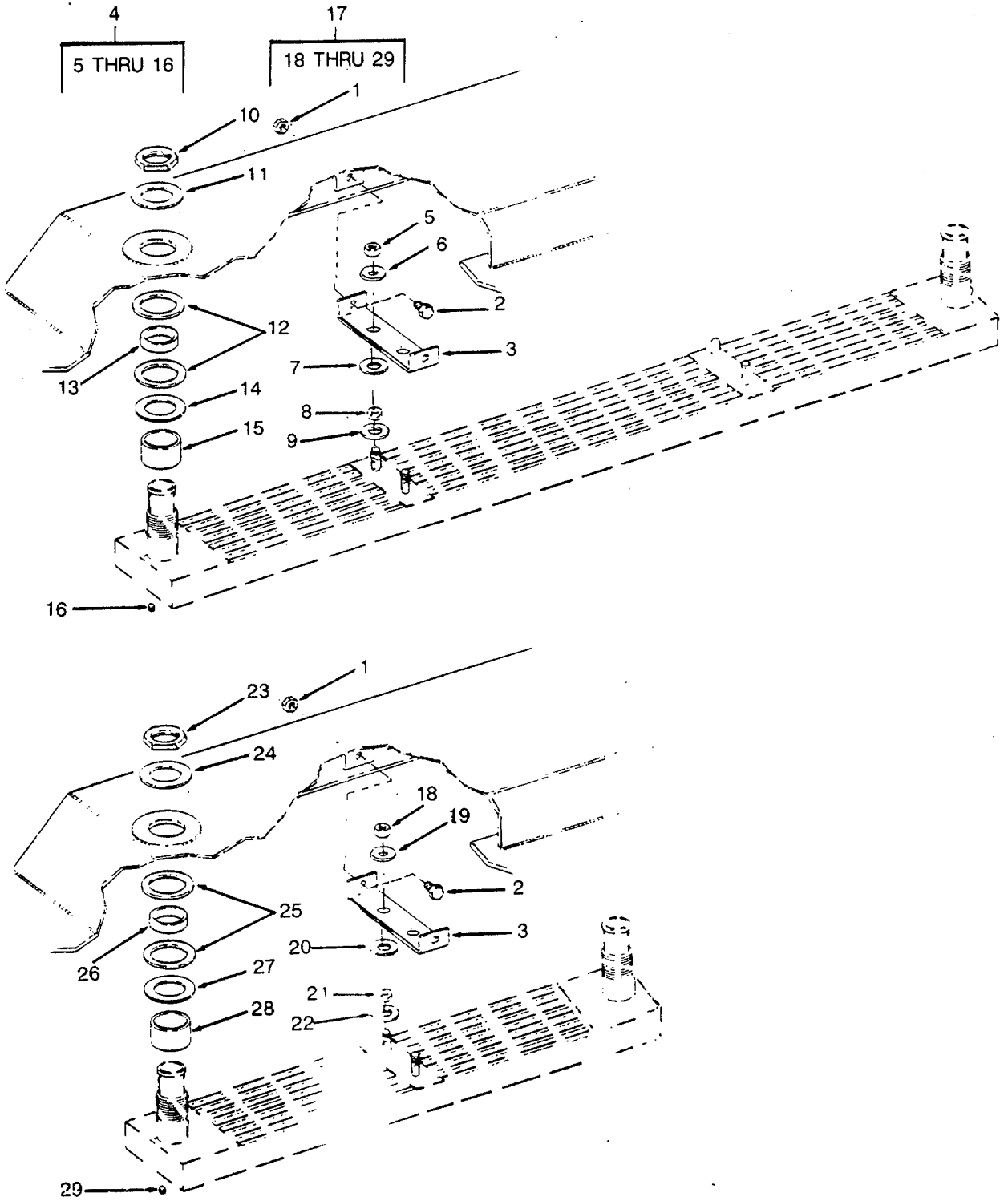

Figure 400. Hull Coolers

SECTION II

TM 55-1905-219-20P-2

(1) ITEM NO	(2) SMR CODE	(3) FSCM	(4) PART NUMBER	(5) DESCRIPTION AND USABLE ON CODES(UOC)	(6) QTY
				GROUP 18 PIPING SYSTEM	
				FIG. 400 HULL COOLERS	
16	XDCZZ	98396	2814	.PLUG DRAIN.....	2

END OF FIGURE

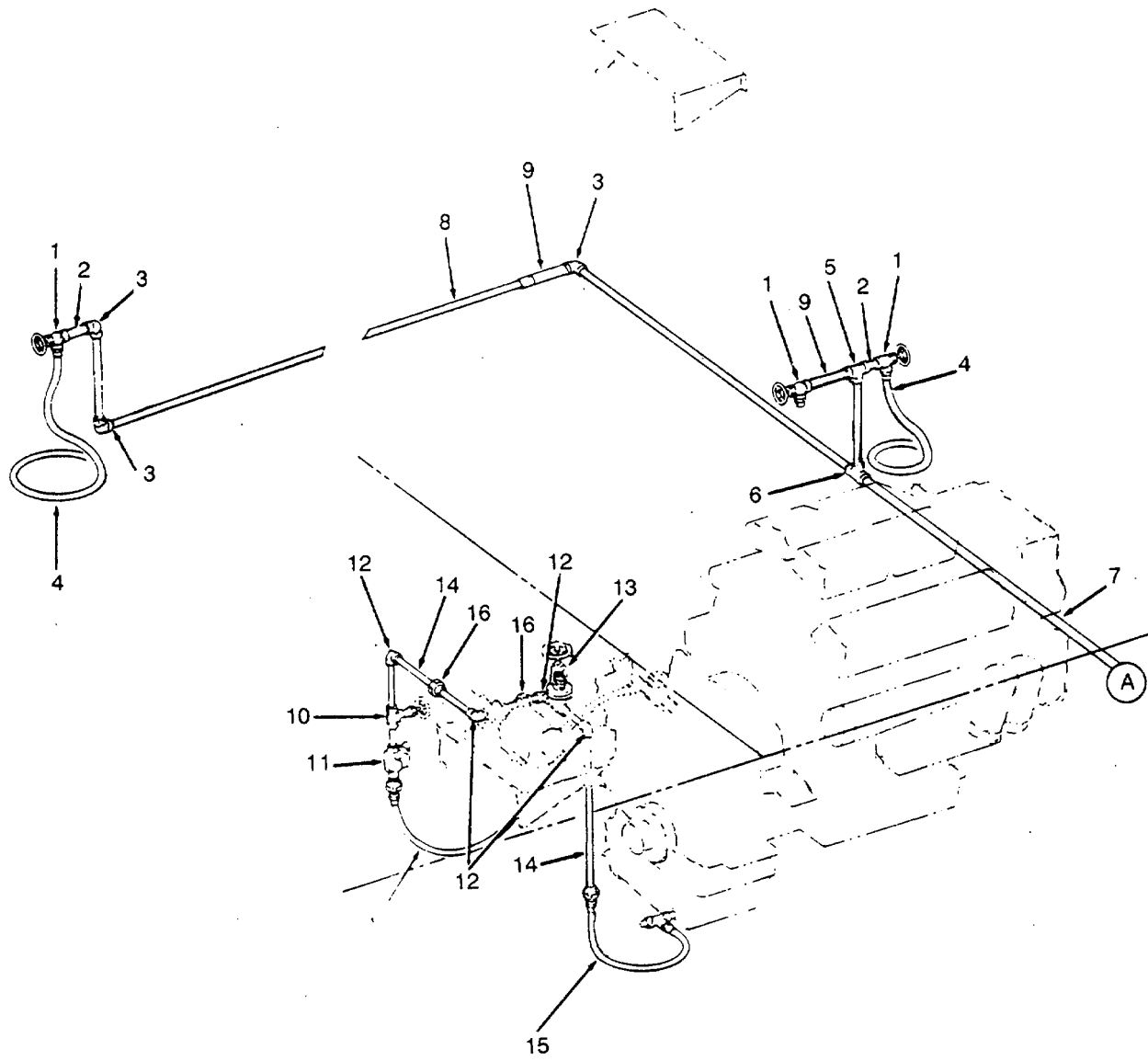

Figure 401. Lube Oil Piping (Sheet 1 of 2)

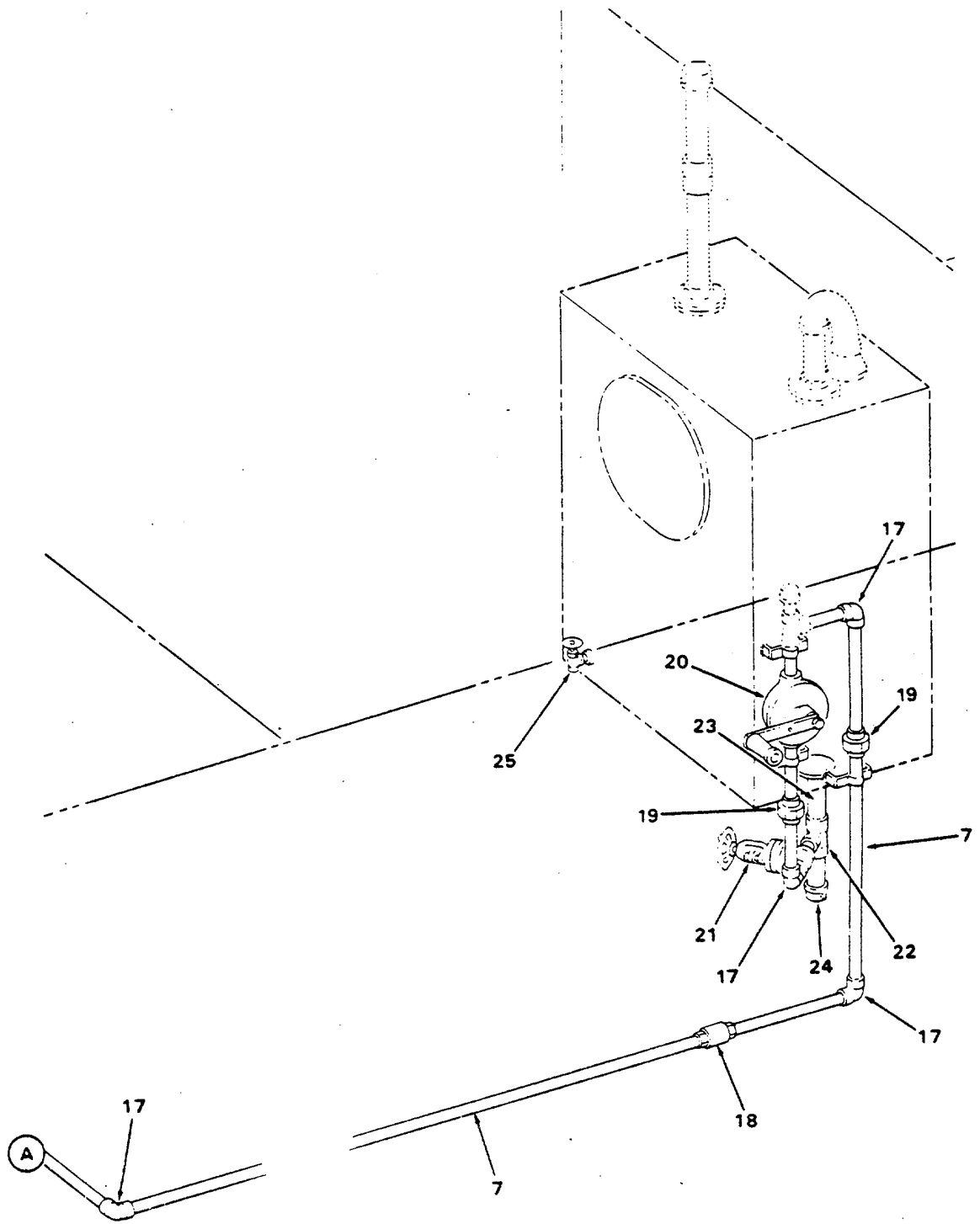

Figure 401. Lube Oil Piping (Sheet 2 of 2)

(1) ITEM NO	(2) SMR CODE	(3) CAGEC	(4) PART NUMBER	(5) DESCRIPTION AND USABLE ON CODES(UOC)	(6) QTY
GROUP 18 PIPING SYSTEM					
FIG. 401 LUBE OIL PIPING					
1	XDCZZ	95657	3641-3/4	VALVE ANGLE.....	3
2	XDCZZ	95657	91A3/4	NIPPLE 3/4.....	3
3	XDCZZ	95657	1240-3/4	ELBOW 90 DEGREE	3
4	XDCZZ	80064	211-4634389-H1	HOSE OIL RESISTANT.....	1
11	XDCZZ	95657	988-1/2	STRAINER WVE	2
19	XDCZZ	95657	250H-1	UNION.....	2
20	XDCZZ	25681	1742-1	PUMP HAND LUBE OIL	1
24	XDCZZ	80064	211-4634389-C1	CAP PIPE 1-1/2 INCH	1
25	XDCZZ	95657	3641-1/2	VALVE ANGLE.....	1

END OF FIGURE

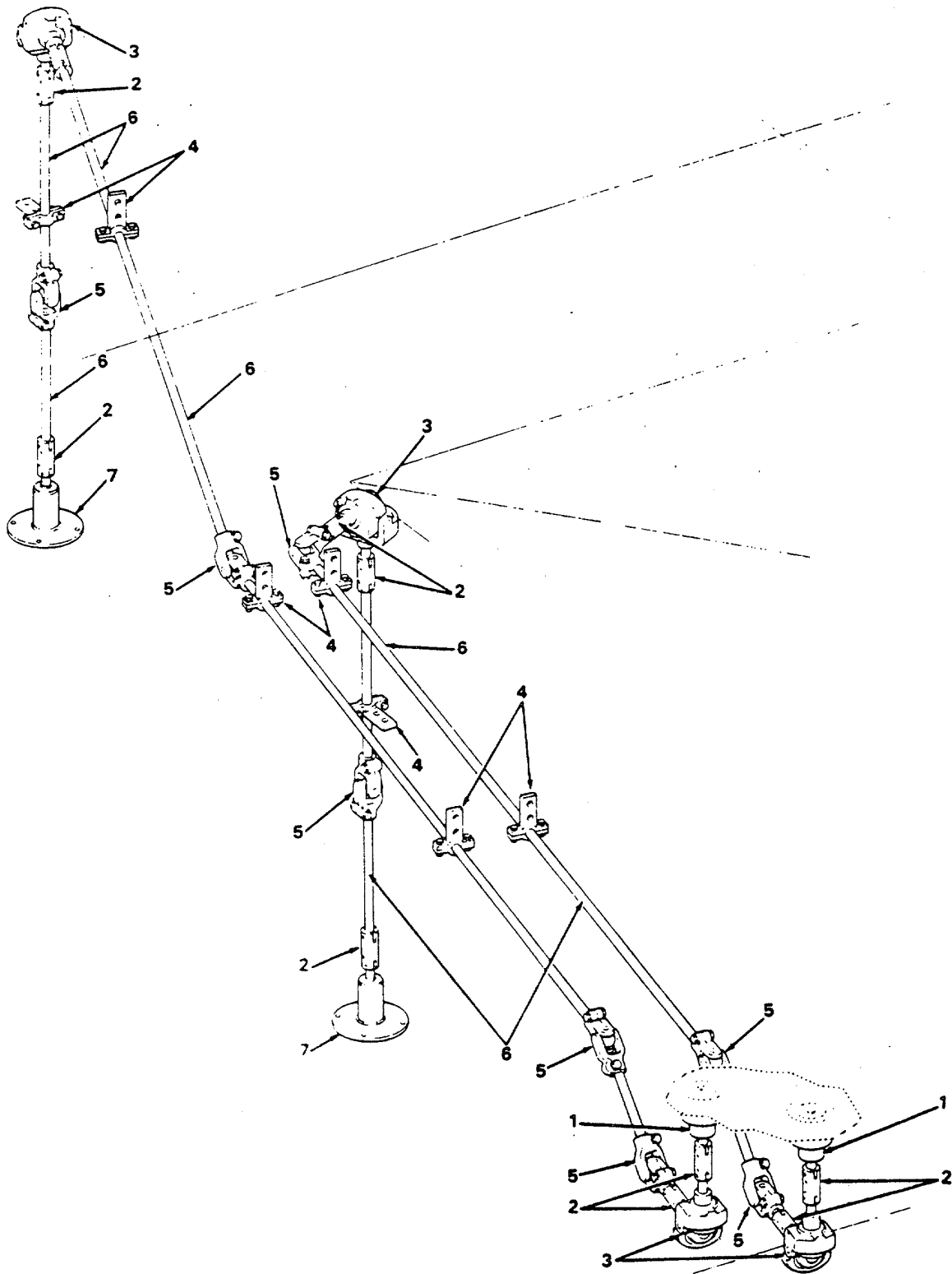

Figure 403. Reach Rods-Diesel Oil Shutoff Valve

(1) ITEM NO	(2) SMR CODE	(3) CAGEC	(4) PART NUMBER	(5) DESCRIPTION AND USABLE ON CODES(UOC)	(6) QTY
GROUP 18 PIPING SYSTEM					
FIG. 403 REACH RODS-DIESEL OIL SHUTOFF VALVE					
2	XDCZZ	71187	WCA-2A	COUPLING STEEL.....	8
3	XDCZZ	71187	CHJ-2A	GEAR ASSEMBLY.....	4
4	XDCZZ	71187	SHS-2A	HANGER ROD.....	7
5	XDCZZ	71187	406-314	JOINT TANKER.....	8
6	XDCZZ	80064	511-4634414-3	BAR STEEL 3/4 INCH.....	32

END OF FIGURE

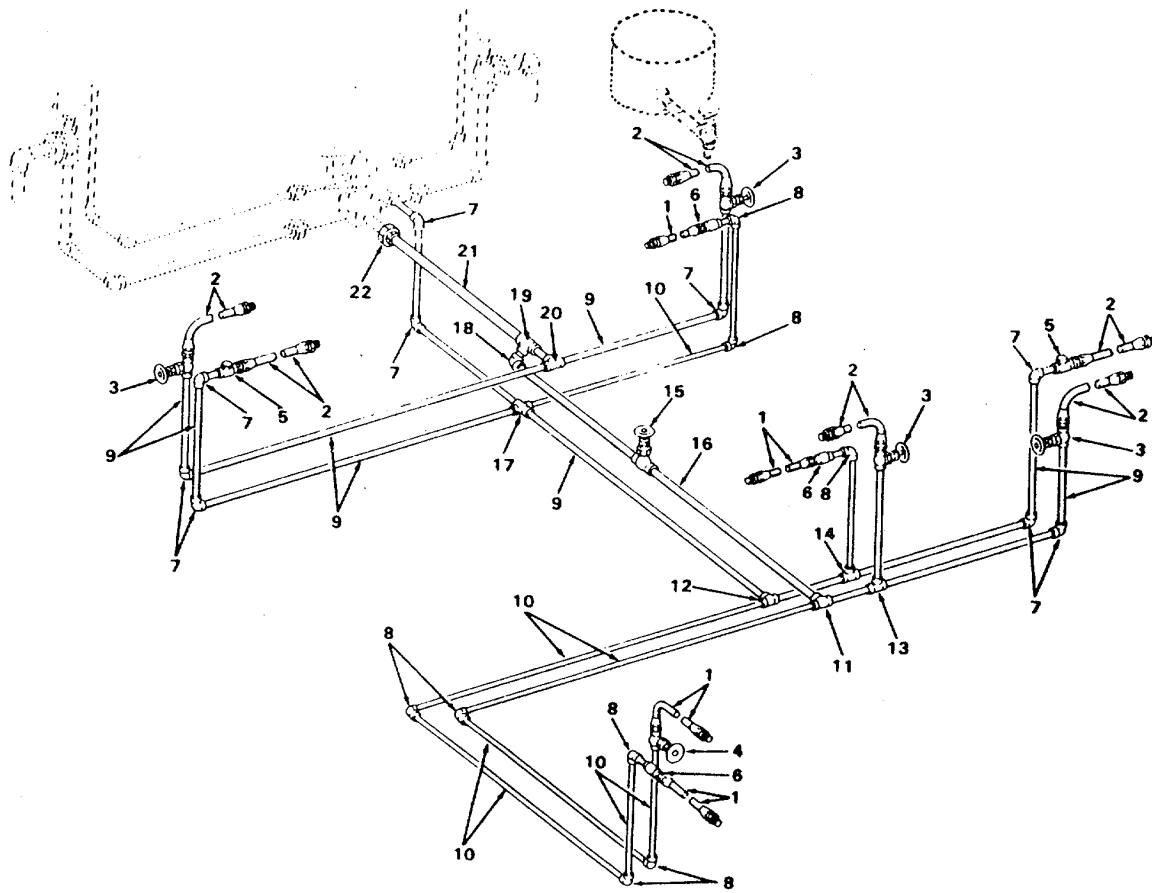

Figure 404. Diesel Oil Piping (Sheet 1 of 2)

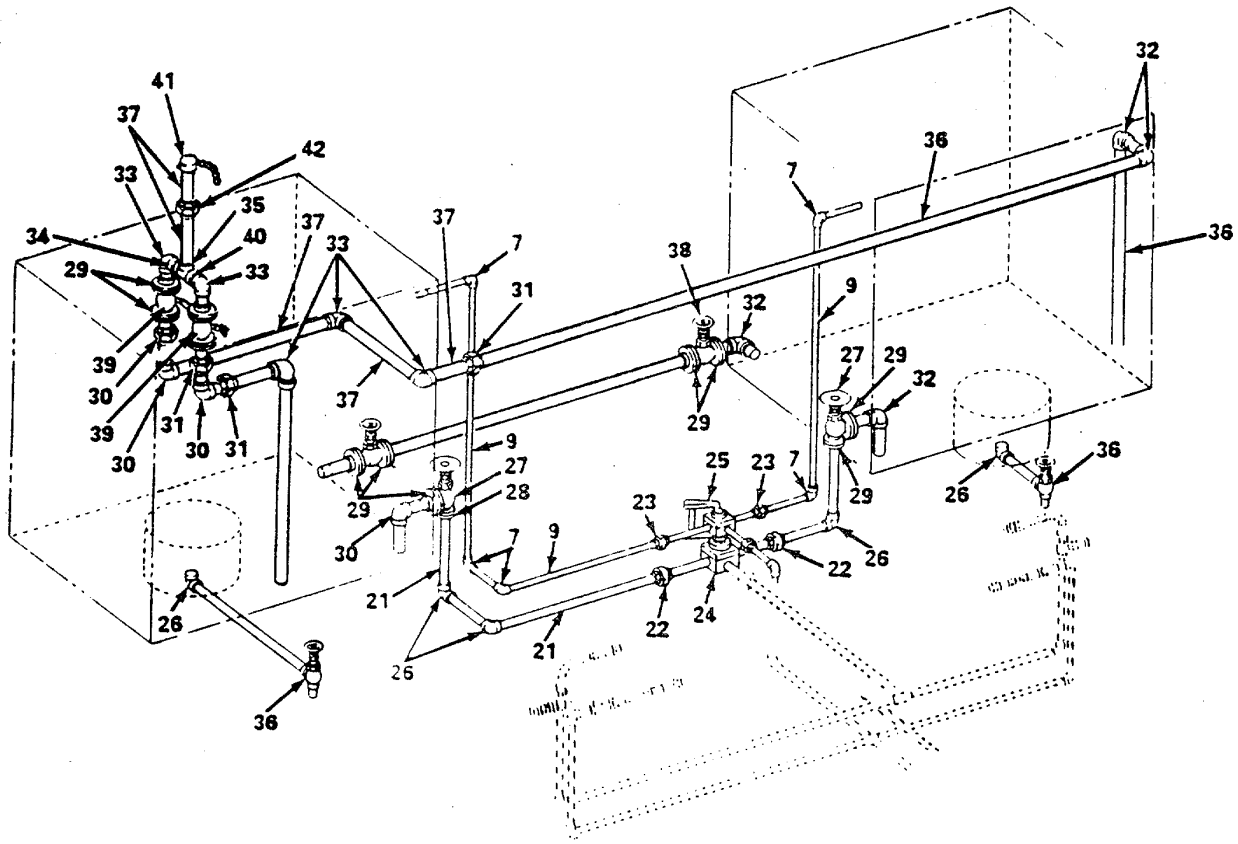

Figure 404. Diesel Oil Piping (Sheet 2 of 2)

SECTION II

TM 55-1905-219-20P-2

(1) ITEM NO	(2) SMR CODE	(3) CAGEC	(4) PART NUMBER	(5) DESCRIPTION AND USABLE ON CODES(UOC)	(6) QTY
GROUP 18 PIPING SYSTEM					
FIG. 404 DIESEL OIL PIPING					
1	XDCZZ	21082	H1	HOSE FLEXIBLE.....	6
2	XDCZZ	21082	H2	HOSE FLEXIBLE.....	4
3	XDCZZ	95657	3648 X 1/2 INCH	VALVE GLOBE	4
4	XDCZZ	95657	3648 X 3/8 INCH	VALVE GLOBE	1
5	XDCZZ	95657	3682 X 1/2 INCH	VALVE LIFT	2
6	XDCZZ	95657	3678 X 3/8 INCH	VALVE LIFT	3
7	XDCZZ	95657	1240 X 1/2 INCH	ELBOW	13
8	XDCZZ	95657	1240 X 3/8 INCH	ELBOW	7
15	XDCZZ	95657	3648 X 3/4	VALVE GLOBE	1

END OF FIGURE

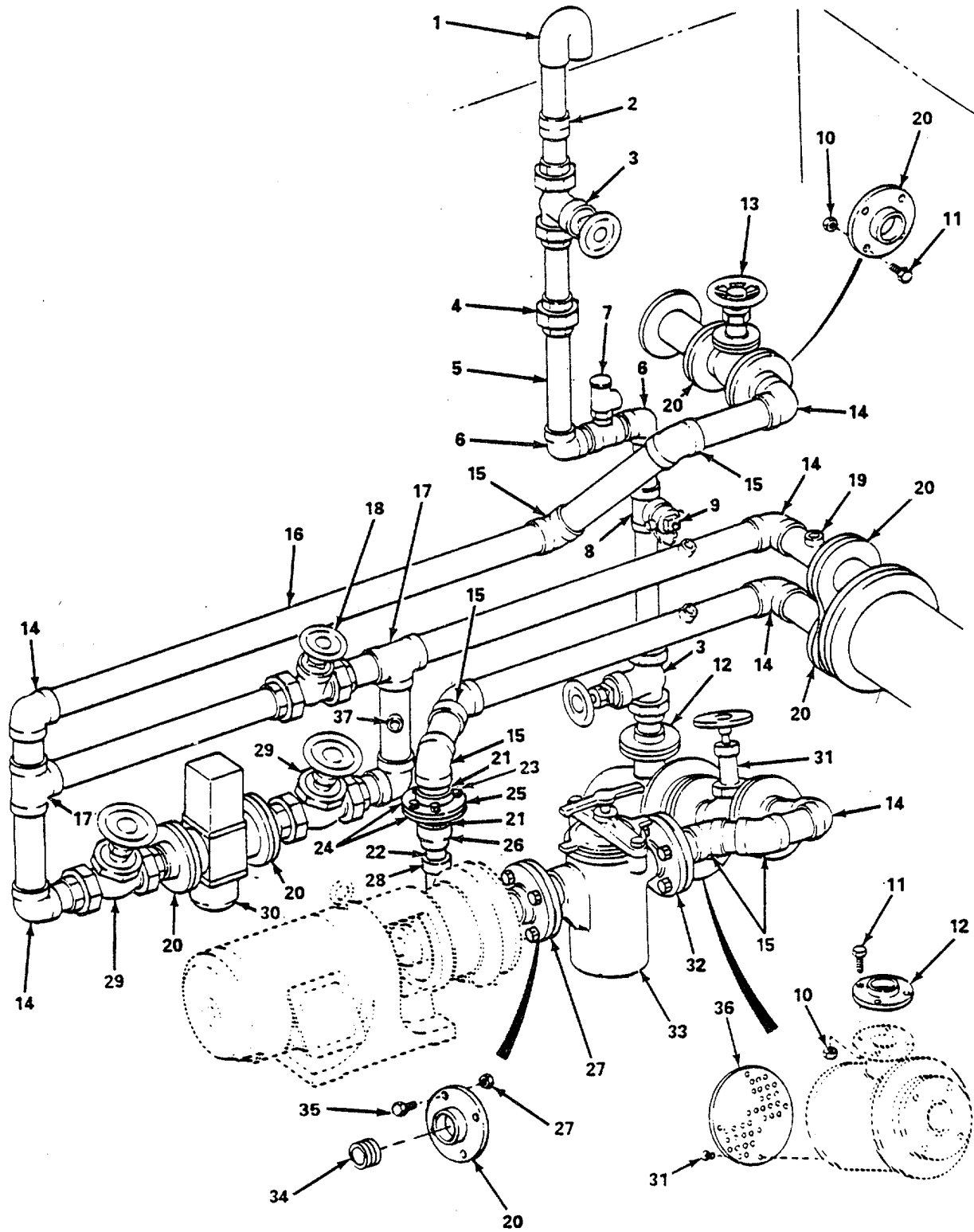

Figure 405. Air Conditioning Cooling Piping.

(1) ITEM NO	(2) SMR CODE	(3) CAGEC	(4) PART NUMBER	(5) DESCRIPTION AND USABLE ON CODES(UOC)	(6) QTY
GROUP 18 PIPING SYSTEM					
FIG. 405 AIR CONDITIONING COOLING PIPING					
1	XDCZZ	72423	5156 1-1/2 INCH	BEND RETURN 180.....	1
2	XDCZZ	80064	201-4634362-6	SLEEVE PIPE 2 INCH.....	1
3	XDCZZ	80064	201-4634362-3	VALVE GLOBE.....	2
4	XDCZZ	72423	5201-1-1/2 INCH	UNION BRONZE	1
5	XDCZZ	80064	201-4634362-49	PIPE 1-1/2.....	10
6	XDCZZ	72423	5001-1-1/2 INCH	ELBOW 90 DEGREE	2
7	XDCZZ	39428	4662-K12	VALVE, RELIEF SET AT 10 PSI.....	1
8	XDCZZ	72423	5021-1-1/2 INCH	TEE BRONZE	1
9	XDCZZ	80064	201-4634362-2	FITTING HOSE MALE	1
10	PACZZ	96906	MS51967-21	NUT, PLAIN, HEXAGON	48
11	PACZZ	96906	MS90725-164	SCREW, CAP, HEXAGON H.....	48
12	XDCZZ	72423	5070-1-1/2 INCH	FLANGE 1-1/2 INCH	1
13	XDCZZ	80064	201-4634362-40	VALVE CHECK 2 INCH.....	1
14	XDCZZ	72423	5001 2 INCH	ELBOW 90 DEGREE	7
15	XDCZZ	72423	5004 2 INCH	ELBOW 45 DEGREE	4
16	XDCZZ	80064	201-4634362-11	PIPE 2 INCH	20
17	XDCZZ	72423	5021 2 INCH	TEE 2 INCH.....	2
18	XDCZZ	80064	201-4634362-43	VALVE GATE	1
19	XDCZZ	80064	201-4634362-41	THREDOLET 2 X 3/4.....	2
20	XDCZZ	72423	5070 2 INCH	FLANGE 150 POUND 2.....	4
21	XDCZZ	97403	13226E8035-13	PIPE, WALL 2 IN IPS X .156 WALL, SML V.....	
				ANNEALED	
22	XDCZZ	97403	13226E8035-12	PIPE, WALL 1-1/2 IN IPS X .072 WALL, V.....	
				SMLS ANNEALED.....	
23	XDCZZ	96906	MS35308-464	SCREW, CAP, HEXAGON H HEX HD, 5/8 IN-....	8
				18 UNF-2A X 2 IN L.....	
24	XDCZZ	72423	5170-400	FLANGE, PTP 2 IN IPS, 150 #SB, BRONZE.....	3
25	XDCZZ	97403	13226E8035-9	GASKET FULL FACE, 2IN NOM PIPE SIZE	2
26	XDCZZ	72423	5150-399	REDUCER, PIPE FF X FF, 200 #, 2 X 1-.....	1
				1/2 IN SB, BRONZE	
27	XDCZA	96906	MS51922-54	NUT, SELF-LOCKING, HE 5/8 IN-18UNF-.....	8
				2B, PREVAILING TORQUE.....	
28	XDCZZ	72423	5160-300	ADAPTER, MALE FF X MALE THD, 200 #, 1-.....	1
				1/2 X 1-1/2 NPT.....	
29	XDCZZ	80064	201-.4634362-42	VALVE GLOBE.....	2
30	XDCZZ	27236	V46BS-3	VALVE WATER.....	1
31	XDCZZ	80064	201-4634362-45	VALVE GLOBE.....	1
32	XDCZZ	72423	5070-2 INCH	FLANGE 2 INCH	2
33	XDCZZ	80064	201-4634362-4	STRAINER SIMPLEX 2	1
34	XDCZZ	80064	201-4634362-26	NIPPLE 1-1/2 INCH.....	1
35	XDCZZ	80064	201-4634370-15	SCREW MACHINE FLAT	4
36	XDCZZ	80064	201-4634362-48	CONNECTOR	2
37	XDCZZ	80064	201-4634362-48	CONNECTOR	2

END OF FIGURE

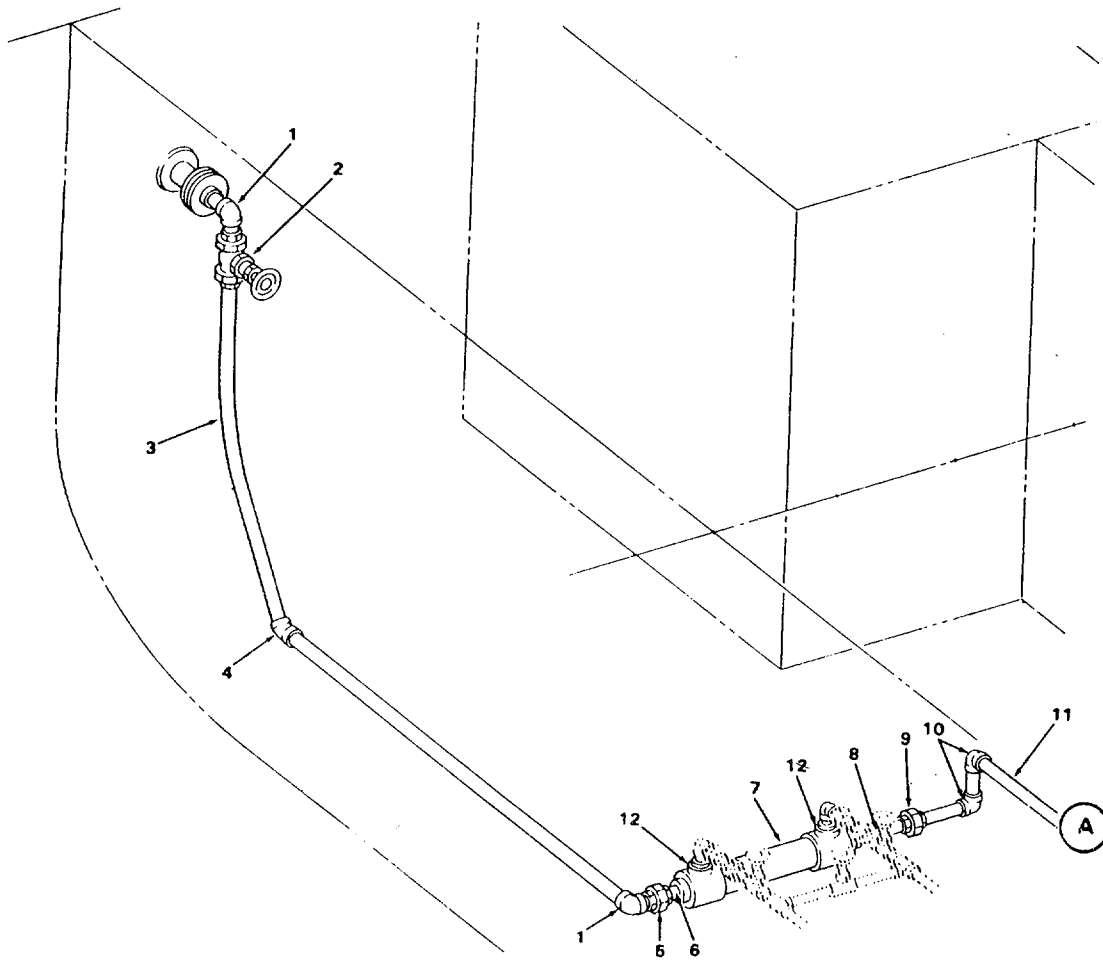

Figure 406. Diesel Oil Cooling Piping (Sheet 1 of 2)

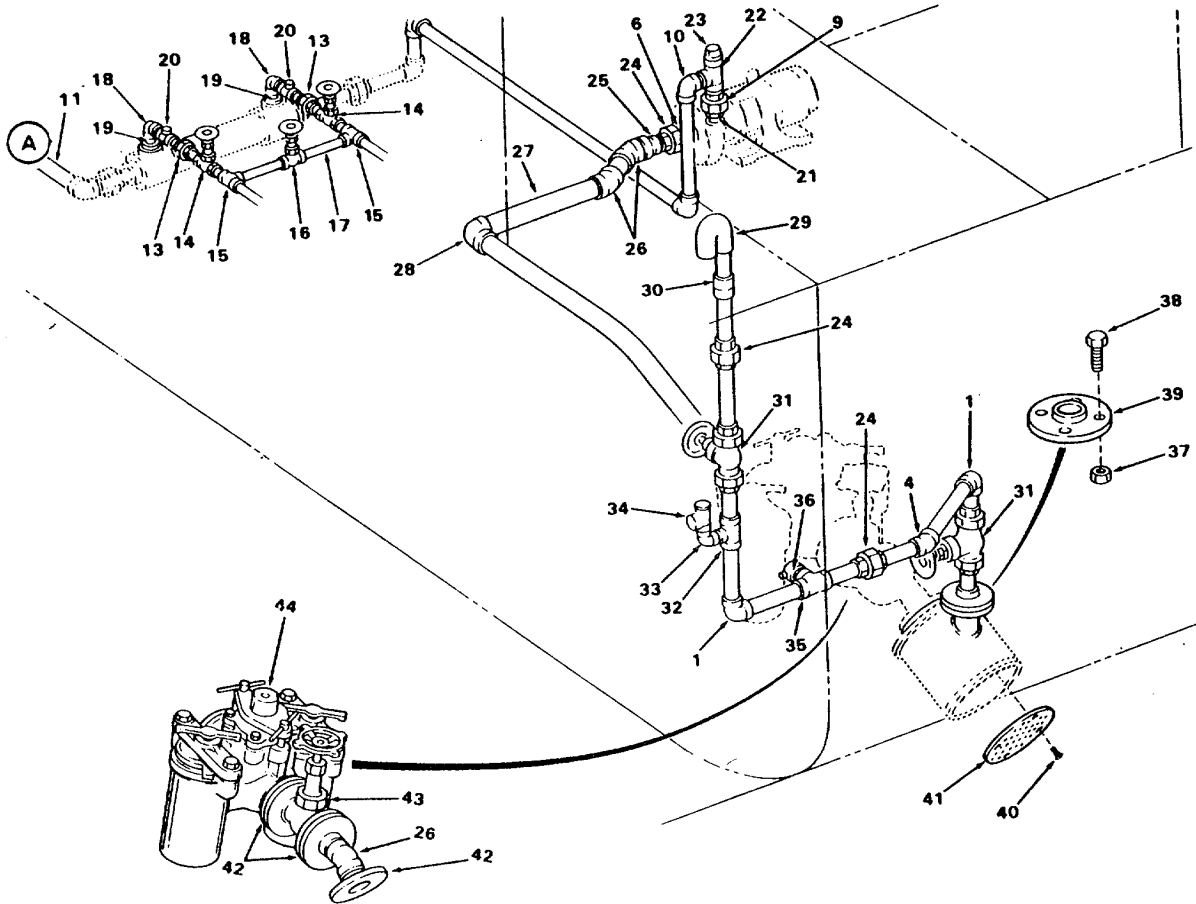

Figure 406. Diesel Oil Cooling Piping (Sheet 2 of 2)

(1) ITEM NO	(2) SMR CODE	(3) CAGEC	(4) PART NUMBER	(5) DESCRIPTION AND USABLE ON CODES(UOC)	(6) QTY
GROUP 18 PIPING SYSTEM					
FIG. 406 DIESEL OIL COOLING PIPING					
1	XDCZZ	72425	5001-1-1/2 INCH	ELBOW 90 DEGREE	2
2	XDCZZ	80064	201-4634362-50	VALVE SWING CHECK	1
3	XDCZZ	80064	201-4634362-49	PIPE 1-1/2.....	10
4	XDCZZ	72423	5004-1-1/2 INCH	ELBOW 45 DEGREE	1
5	XDCZZ	72423	5425-1-1/2 INCH	UNION BRONZE	1
6	XDCZZ	80064	201-4634362-24	NIPPLE 1-1/2 INCH.....	2
7	PACZZ	51900	5-142-03-024-044	EXCHANGE, HEAT.....	1
8	XDCZZ	72423	5062-1 X 1-1/2 INCH	ADAPTER BRONZE.....	1
9	XDCZZ	72423	5425-1 INCH	UNION BRONZE	2
10	XDCZZ	72423	5001 1 INCH	ELBOW 90 DEGREE	5
11	XDCZZ	80064	201-4634362-34	PIPE 1 INCH	50
12	XDCZZ	80064	201-4634362-37	BUSHING	2
13	XDCZZ	80064	201-4634362-35	UNION 1/2 INCH	2
14	XDCZZ	80064	201-4634362-32	VALVE GATE 1/2 INCH.....	2
15	XDCZZ	80064	201-4634362-31	TEE STEEL.....	2
16	XDCZZ	80064	201-4634362-54	VALVE GATE 1/2 INCH.....	1
17	XDCZZ	80064	201-4634362-53	PIPE STEEL.....	4
18	XDCZZ	80064	201-4634362-52	ELBOW 90 DEGREE	2
19	XDCZZ	80064	201-4634362-36	NIPPLE 1/2 INCH.....	2
20	XDCZZ	80064	201-4634362-33	TEE 1/2 X 1/2 X 1/4.....	2
21	XDCZZ	80064	201-4634362-26	NIPPLE 1 INCH.....	1
22	XDCZZ	72423	5021 1 INCH	TEE BRONZE	1
23	XDCZZ	80064	201-4634362-51	CAP PIPE.....	1
24	XDCZZ	72423	5201-1-1/2 INCH	UNION BRONZE	3
25	XDCZZ	72423	5050 2 X 1-1/2	REDUCER BRONZE	1
26	XDCZZ	72423	5004 2 INCH	ELBOW 45 DEGREE	3
27	XDCZZ	80064	201-4634362-11	PIPE 2 INCH	20
28	XDCZZ	72423	5001 2 INCH	ELBOW 90 DEGREE	1
29	XDCZZ	72423	5156 1-1/2 INCH	BEND RETURN 180.....	1
30	XDCZZ	80064	201-4634362-6	SLEEVE PIPE 2 INCH.....	1
31	XDCZZ	80064	201-4634362-13	VALVE GLOBE 1-1/2.....	2
32	XDCZZ	72423	5021-1-1/2 X 1- 1/2 X 1/2	TEE BRONZE	1
33	XDCZZ	72423	5001 1/2 INCH	ELBOW 90 DEGREE	1
34	XDCZZ	39428	4662-K12	VALVE, RELIEF SET AT 10 PSI.....	1
35	XDCZZ	72423	5021-1-1/2 INCH	TEE BRONZE	1
36	XDCZZ	80064	201-4634362-2	FITTING HOSE MALE	1
37	PACZZ	96906	MS51967-21	NUT, PLAIN, HEXAGON	48
38	PACZZ	96906	M5S90725-164	SCREW, CAP, HEXAGON H.....	48
39	XDCZZ	72423	5070-1-1/2 INCH	FLANGE 1-1/2 INCH	1
40	XDCZZ	80064	201-4634370-15	SCREW MACHINE FLAT	4
41	XDCZZ	80064	201-4634370-2	STRAINER	1
42	XDCZZ	72423	5070-2 INCH	FLANGE 2 INCH	3
43	XDCZZ	80064	201-4634362-20	VALVE GLOBE 2 INCH.....	1
44	XDCZZ	80064	201-4634362-21	STRAINER DUPLEX	1

END OF FIGURE

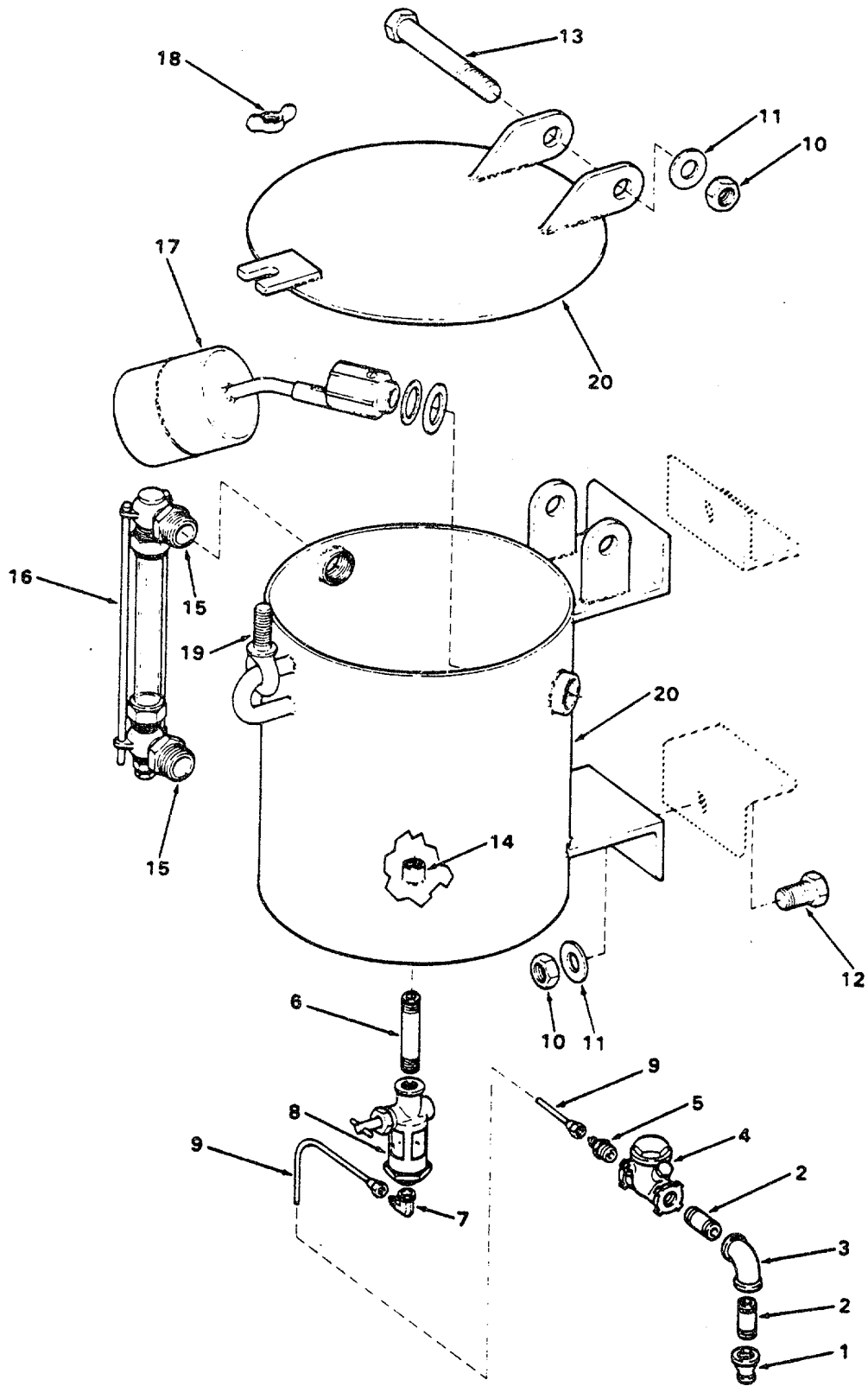

Figure 407. Shaft Seal Tank.

(1) ITEM NO	(2) SMR CODE	(3) CAGEC	(4) PART NUMBER	(5) DESCRIPTION AND USABLE ON CODES(UOC)	(6) QTY
GROUP 18 PIPING SYSTEM					
FIG. 407 SHAFT SEAL TANK					
1	XDCZZ	96906	MS39232-1	REDUCER, PIPE.....	2
2	XDCZZ	80064	209-4634388-2	UNION 1/4 INCH.....	4
3	XDCZZ	80064	209-4634388-1	ELBOW 90 DEGREE 1/4.....	2
4	XDCZZ	80064	209-4634388-26	VALVE SWING CHECK.....	2
5	XDCZZ	00624	2000-4-4B	CONNECTOR 1/4T X.....	2
6	XDCZZ	80064	209-4634388-8	PIPE BRASS 1/4 INCH.....	2
7	XDCZZ	00624	2003-4-4B	ELBOW MALE 1/4NPT X.....	2
8	XDCZZ	80064	209-4634388-7	VALVE NEEDLE 1/4.....	2
9	XDCZZ	80064	209-4634388-9	TUBING BRASS 1/4.....	2
10	PACZZ	96906	MS51968-20	NUT, PLAIN, HEXAGON.....	6
11	PACZZ	96906	MS15795-920	WASHER, FLAT.....	6
12	XDCZZ	96906	MS90725-158	SCREW, CAP, HEXAGON H.....	4
13	PACZZ	96906	MS90725-175	SCREW, CAP, HEXAGON H.....	2
14	XDCZZ	80064	209-4634388-4	COUPLING 1/4 INCH.....	2
15	XDCZZ	80064	209-4634388-5	COUPLING HALF 1/2.....	4
16	XDCZZ	80064	209-4634388-6	GAGE SIGHT.....	2
17	XDCZZ	80064	209-4634388-27	VALVE FLOAT.....	2
18	XDCZZ	80064	209-4634388-21	NUT WING 1/2-13.....	2
19	XDCZZ	80064	209-4634388-22	BOLT EYE 1/2 X 2.....	2
20	XDCZZ	80064	209-4634388-DET 5A	TANK SHAFT SEAL.....	2

END OF FIGURE

1
2 THRU 22

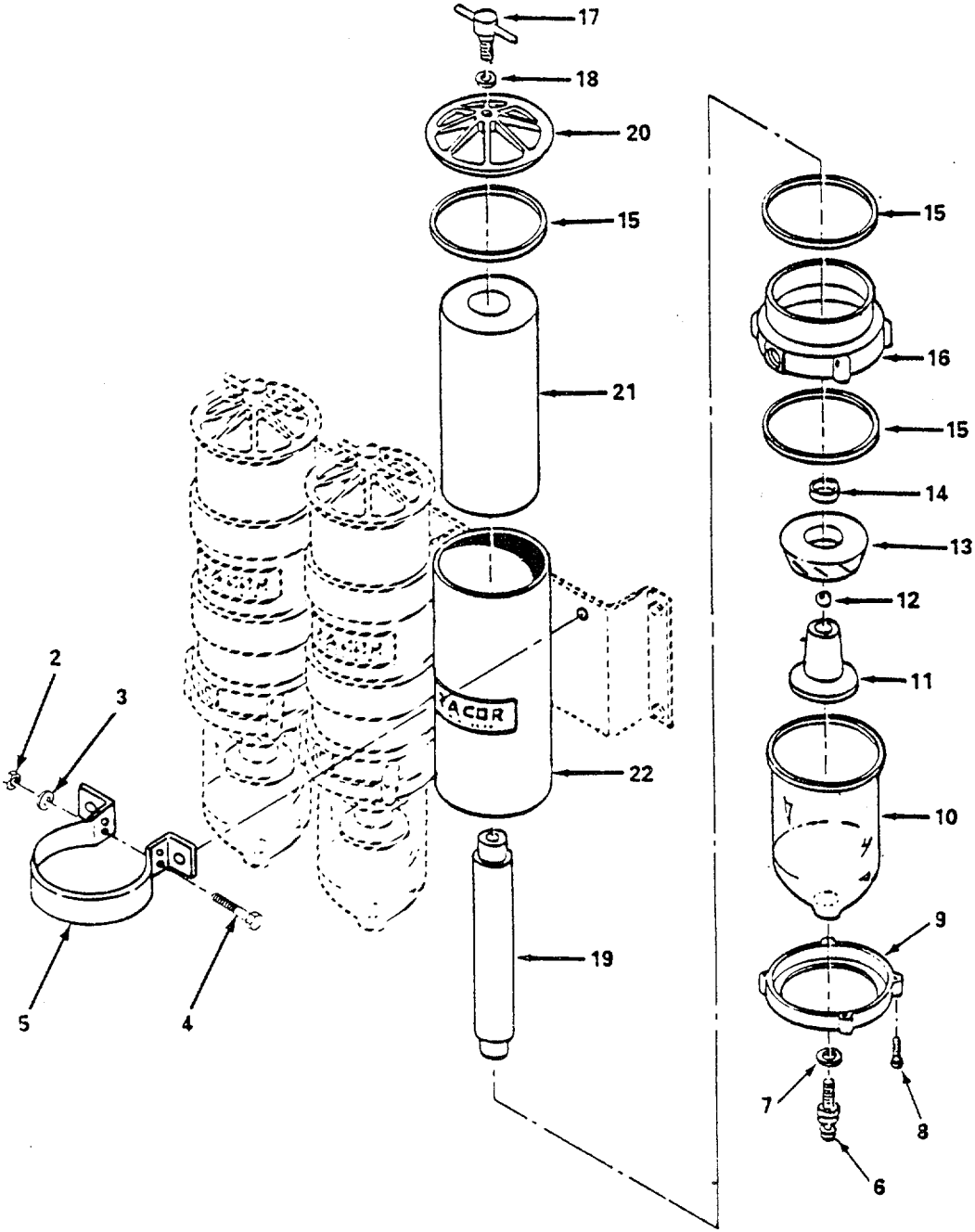
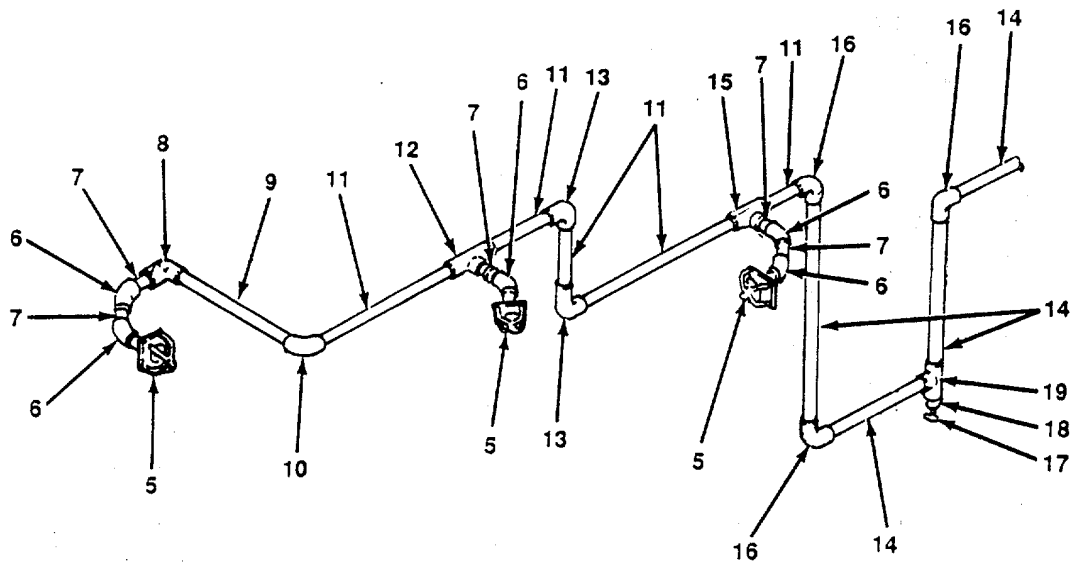
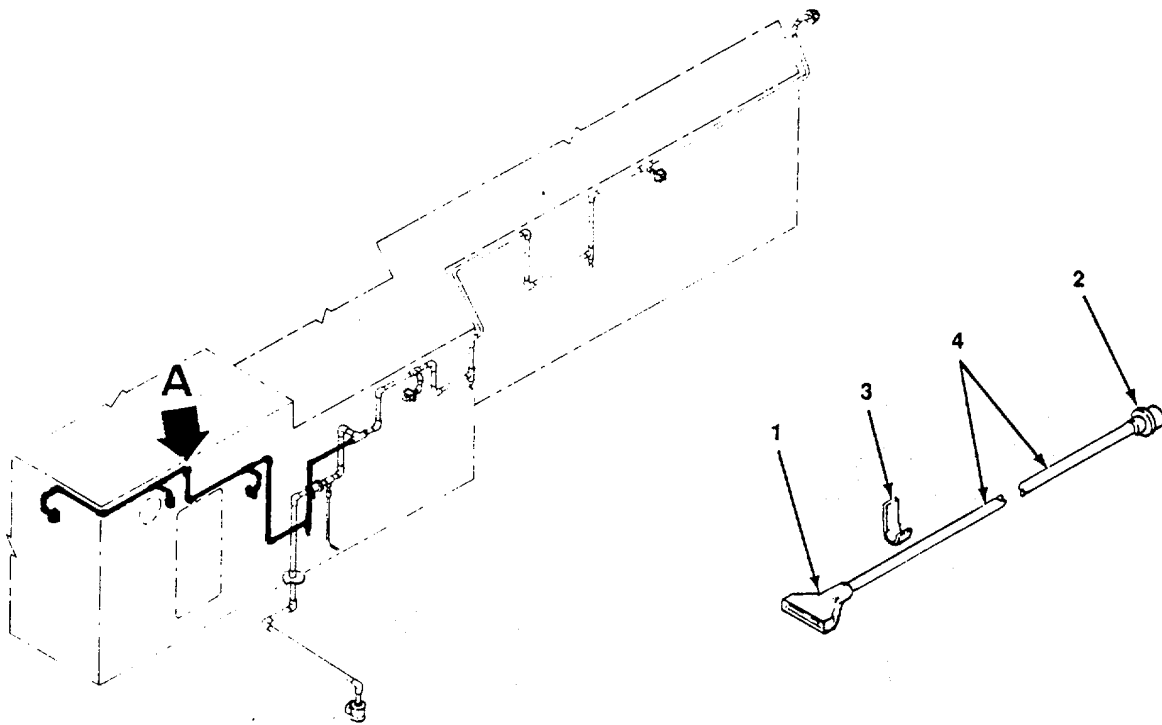

Figure 409. Fuel Filter/Separator.

(1) ITEM NO	(2) SMR CODE	(3) CAGEC	(4) PART NUMBER	(5) DESCRIPTION AND USABLE ON CODES(UOC)	(6) QTY
GROUP 18 PIPING SYSTEM					
FIG. 409 FUEL FILTER/SEPARATOR					
1	XDCOO	55752	1000FG	FILTER-SEPARATO	3
2	XDCZZ	55752	11841	.NUT, SELF-LOCKING	4
3	XDCZZ	55752	12049	.WASHER, FLAT.....	4
4	XDCZZ	55752	11838	.BOLT, CARRIAGE	4
5	XDCZZ	55752	11815	.BRACKET, CLAMP	2
6	PACZZ	55752	RK11780	.COCK, DRAIN.....	1
7	PACZZ	55752	11340	.PACKING, PREFORMED.....	1
8	PACZZ	55752	11542	.SCREW, RETAINER.....	4
9	XDCZZ	55752	RK11037A	.RING, BOWL.....	1
10	PACZZ	55752	11031A	.BOWL, SEDIMENT	1
11	PACZZ	55752	11026C	.CENTRIFUGE, FILTER	1
12	XDCZZ	55752	11027	.BALL, CHECK.....	1
13	XDCZZ	55752	11025C	.FILTER ELEMENT, FLUI.....	1
14	PACZZ	55752	11028B	.GASKET.....	1
15	PACZZ	55752	11007 ITEM 1	.GASKET.....	3
16	XDCZZ	55752	11023B	.BASE	1
17	XDCZZ	55752	RL11888	.HANDLE, TEE.....	1
18	PACZZ	55752	11350	.PACKING, PREFORMED.....	1
19	XDCZZ	55752	11008	.TUBE, METALLIC	1
20	XDCZZ	55752	RK11005B	.COVER, ACCESS.....	1
21	PACZZ	55752	2020 SM	.FILTER ELEMENT, FLUI.....	1
22	XDCZZ	55752	11021	.FILTER BODY, FLUID.....	1

END OF FIGURE



DETAIL A

Figure 410. NBC Washdown System (Sheet 1 of 3).

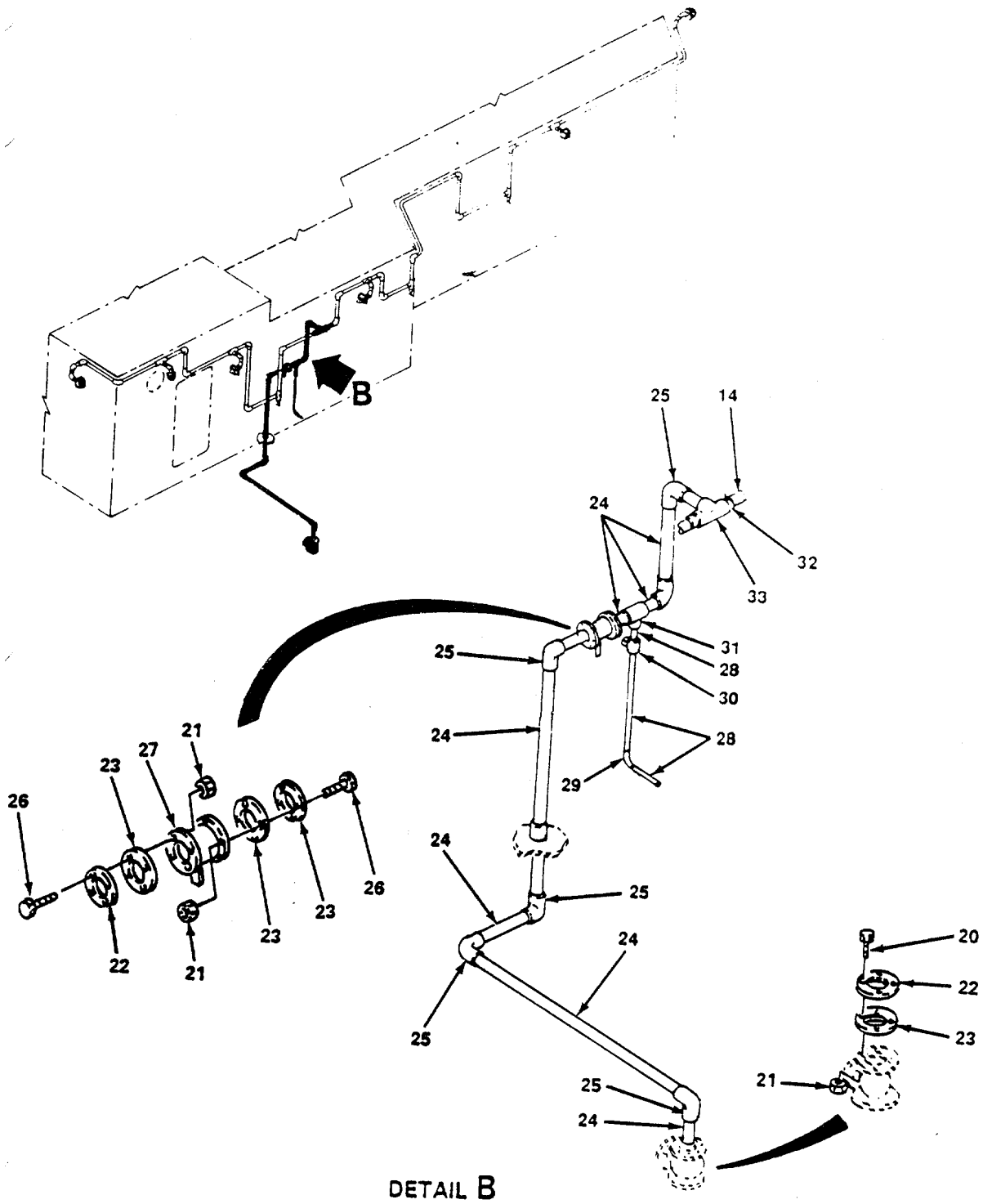

Figure 410. NBC Washdown System (Sheet 2 of 3).

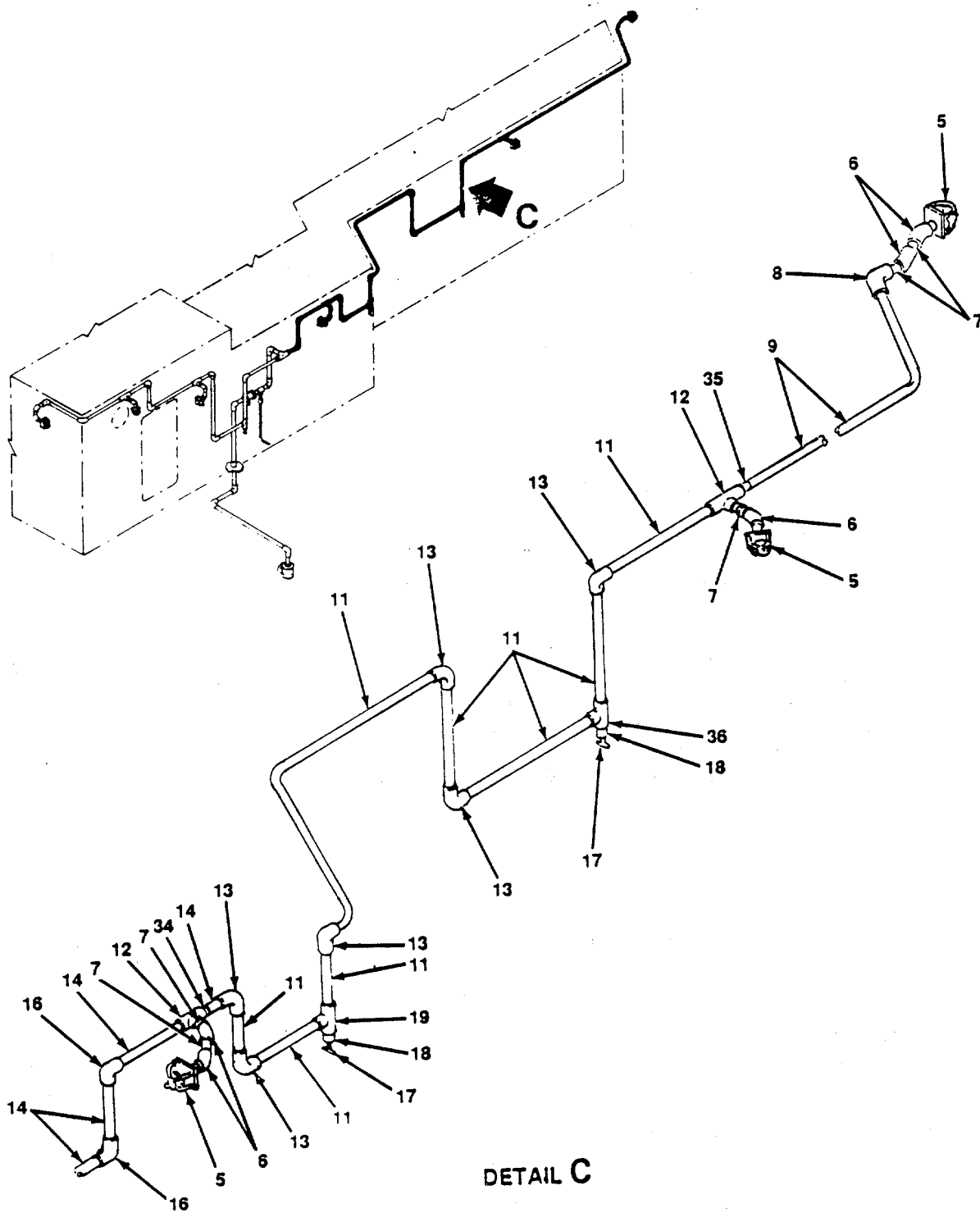

Figure 410. NBC Washdown System (Sheet 3 of 3).

(1) ITEM NO	(2) SMR CODE	(3) CAGEC	(4) PART NUMBER	(5) DESCRIPTION AND USABLE ON CODES(UOC)	(6) QTY
GROUP 18 PIPING SYSTEM					
FIG. 410 NBC WASHDOWN SYSTEM					
1	XDCZZ	97403	13226E8039-F-20	NOZZLE	2
2	XDCZZ	39428	6494T999	CONNECTOR, HOSE FEMALE SWIVEL,	2
				FEMALE ADAPTER	
3	XDCZZ	46576	502-1	CLAMP, SPRING	4
4	XDCZZ	81346	UNS C70600	PIPE, COPPER 1/2 IN IPS X .065 IN.....	20
				WALL, SMLS, HARD DRAWN.	
5	XDCZZ	97403	13226E8039-F-16	NOZZLE 1/2 IN NOM PIPE THREAD	6
6	XDCZZ	97403	13226E8039-F-14	ELBOW, 45 DEGREE 1/2 IN NOM PIPE	11
				SIZE, FEMALE	
7	XDCZZ	97403	13226E8039-F-15	NIPPLE 1/2 IN NOM PIPE SIZE	11
8	XDCZZ	97403	13226E8039-F-8	ELBOW, 90 DEGREE 1 X 1/2 IN NOM, C X F.....	2
9	XDCZZ	97403	13226E8039-P-3	TUBING, COPPER 1 IN NOM, SMLS, .065.....	13
				IN WALL, DRAWN	
10	XDCZZ	97403	13226E8039-F-3	ELBOW, 90 DEGREE 1 IN NOM, C X C.....	1
11	XDCZZ	97403	13226E8039-P-2	TUBING, COPPER 1-1/4 IN NOM, SMLS,	20
				.065 WALL, DRAWN.....	
12	XDCZZ	97403	13226E8039-F-9	TEE 1-1/4 X 1-1/4 X 1/2 IN NOM, C X C X F.....	2
13	XDCZZ	97403	13226E8039-F-5	ELBOW, 90 DEGREE 1-1/4 IN NOM, C X C.	8
14	XDCZZ	97403	13226E8039-P-5	TUBING, COPPER 1-1/2 IN NOM, SMLS,	32
				.072 IN WALL, DRAWN.....	
15	XDCZZ	97403	13226E8039-F-21	TEE 1-1/2 X 1-1/2 X 1/2 IN NOM, C X	2
				C X F.....	
16	XDCZZ	97403	13226E8039-F-2	ELBOW, 90DEG 1-1/2 IN, C X C.....	5
17	XDCZZ	96906	MS35785-5	COCK, DRAIN TEE, HANDLE, 3/8 IN	3
18	XDCZZ	97403	13226E8039-F-27	ADAPTER 1X3/8 IN, FIG X F	3
19	XDCZZ	97403	13226E8039-F-26	TEE 1-1/2 X 1X1-1/2 IN NOM, C X C X C.....	1
20	XDCZZ	96906	MS35308-464	SCREW, CAP, HEXAGON H 5/8 IN-18 UNF-.....	4
				2A X 2 IN L.....	
21	XDCZA	96906	MS51922-54	NUT, SELF-LOCKING, HE 5/8 IN-18 UNF-	12
				2B.....	
22	XDCZZ	12168	771	FLANGE 2 IN NOM	3
23	XDCZZ	97403	13226E8039-J-2	GASKET FULL FACE, 2 IN NOM PIPE	1
				SIZE, 1/16 IN THK.....	
24	XDCZZ	97403	13226E8039-P-1	TUBING, COPPER 2 IN NOM, SMLS, .083.....	28
				IN WALL, DRAWN	
25	XDCZZ	97403	13226E8039-F-1	ELBOW, 90 DEGREE	6
26	XDCZZ	96906	MS35308-470	SCREW, CAP, HEX HD 5/8 IN-18 UNF-2A	8
				X 3-1/2 IN L.....	
27	XDCZZ	91363	R2030-64AA-1N	VALVE, BUTTERFLY 150 PSI, 2 IN	1
28	XDCZZ	97403	13226E8039-P-4	TUBING, COPPER 1/2 IN NOM, SMLS, .049.....	3
				IN WALL, DRAWN	
29	XDCZZ	97403	13226E8039-F-4	ELBOW, 90 DEGREE 1/2 IN NOM, C X C.....	1
30	XDCZZ	63686	4SJ	VALVE, GATE 125 ASI, 1/2 IN TUBE.....	1
31	XDCZZ	97403	13226E8039-F-7	TEE 2 X 2 X 1/2 IN, C X C X C.....	1
32	XDCZZ	97403	13226E8039-F-12	REDUCER 2 X 1-1/2 NOM, C X C.....	2

SECTION II

TM 55-1905-219-20P-2

(1) ITEM NO	(2) SMR CODE	(3) CAGEC	(4) PART NUMBER	(5) DESCRIPTION AND USABLE ON CODES(UOC)	(6) QTY
33	XDCZZ	97403	13226E8039-F-6	TEE 2 IN NOM, C X C X C	1
34	XDCZZ	97403	13226E8039-F-10	REDUCER C X C, 1-1/2 X 1-1.4 IN NOM.....	2
35	XDCZZ	97403	13226E8039-F-11	REDUCER 1-1/4 X 1 IN NOM, C X C.....	2
36	XDCZZ	97403	13226E8039-F-19	TEE 1-1/4 X 1 X 1-1/4 IN NOM, C X C.....	2
				X C.....	

END OF FIGURE

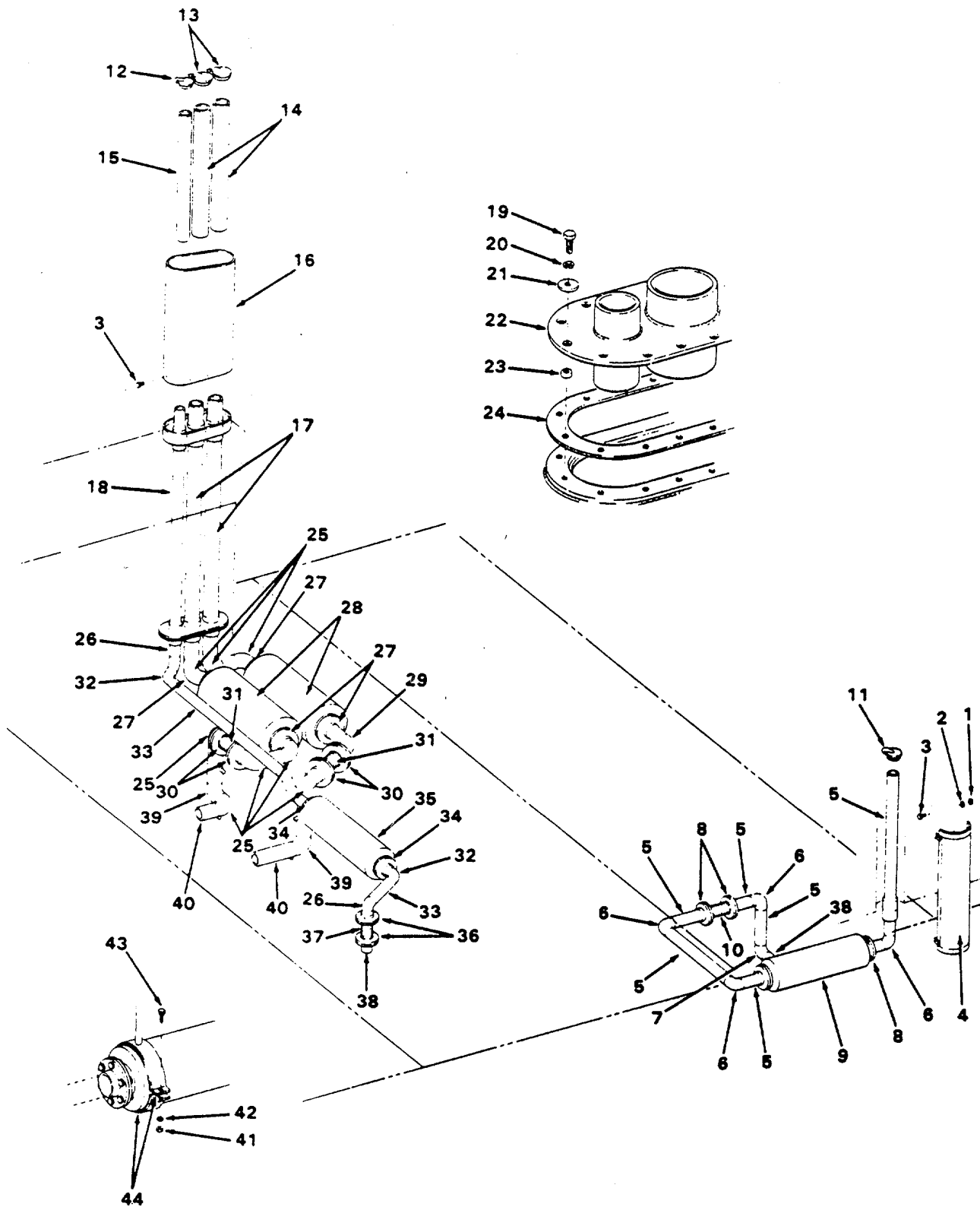

Figure 411. Exhaust System (Sheet 1 of 2).

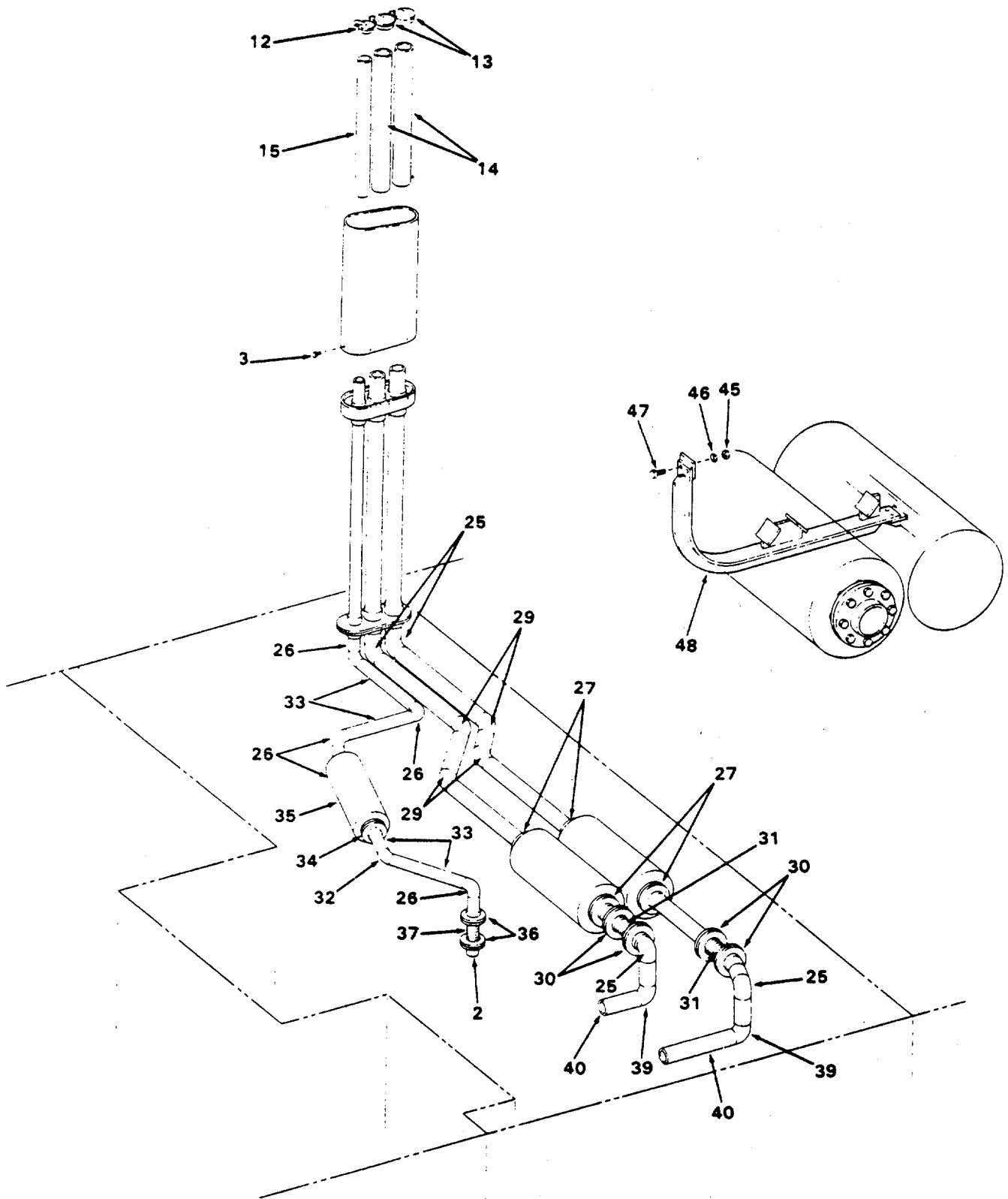

Figure 411. Exhaust System (Sheet 2 of 2).

(1) ITEM NO	(2) SMR CODE	(3) CAGEC	(4) PART NUMBER	(5) DESCRIPTION AND USABLE ON CODES(UOC)	(6) QTY
GROUP 18 PIPING SYSTEM					
FIG. 411 EXHAUST SYSTEM					
1	PACZZ	96906	MS51967-9	NUT, PLAIN, HEXAGON.....	4
2	PACZZ	96906	MS35338-46	WASHER, LOCK.....	4
3	PACZZ	96906	MS90725-62	SCREW, CAP, HEXAGON H.....	20
4	XDCZZ	80064	205-4634384-DET 6F	GUARD EXHAUST.....	1
11	XDCZZ	80064	205-4634384-H3-1 /2	CAP WEATHER.....	1
12	XDCZZ	80064	205-4634384-H4-1 /2	CAP WEATHER.....	2
13	XDCZZ	80064	205-4634384-H6	CAP WEATHER.....	4
19	XDCZZ	96906	MS90725-111	SCREW, CAP, HEXAGON H.....	32
20	XDCZZ	96906	MS35338-48	WASHER, LOCK.....	32
41	PACZZ	96906	MS51967-15	NUT, PLAIN, HEXAGON.....	12
42	XDCZZ	96906	MS35338-48	WASHER, LOCK.....	12
43	XDCZZ	96906	MS90725-114	SCREW, CAP, HEXAGON H.....	12
44	XDCZZ	80064	205-4634384-DET 6A	HANGER MUFFLER.....	6
45	PACZZ	96906	MS51967-15	NUT, PLAIN, HEXAGON.....	16
46	XDCZZ	96906	MS36338-48	WASHER, LOC.....	16
47	XDCZZ	96906	MS9072E-113	SCREW, CAP, HEXAGON H.....	16
48	XDCZZ	80064	205-4634384-DET 5D	HANGER MUFFLER.....	4

END OF FIGURE

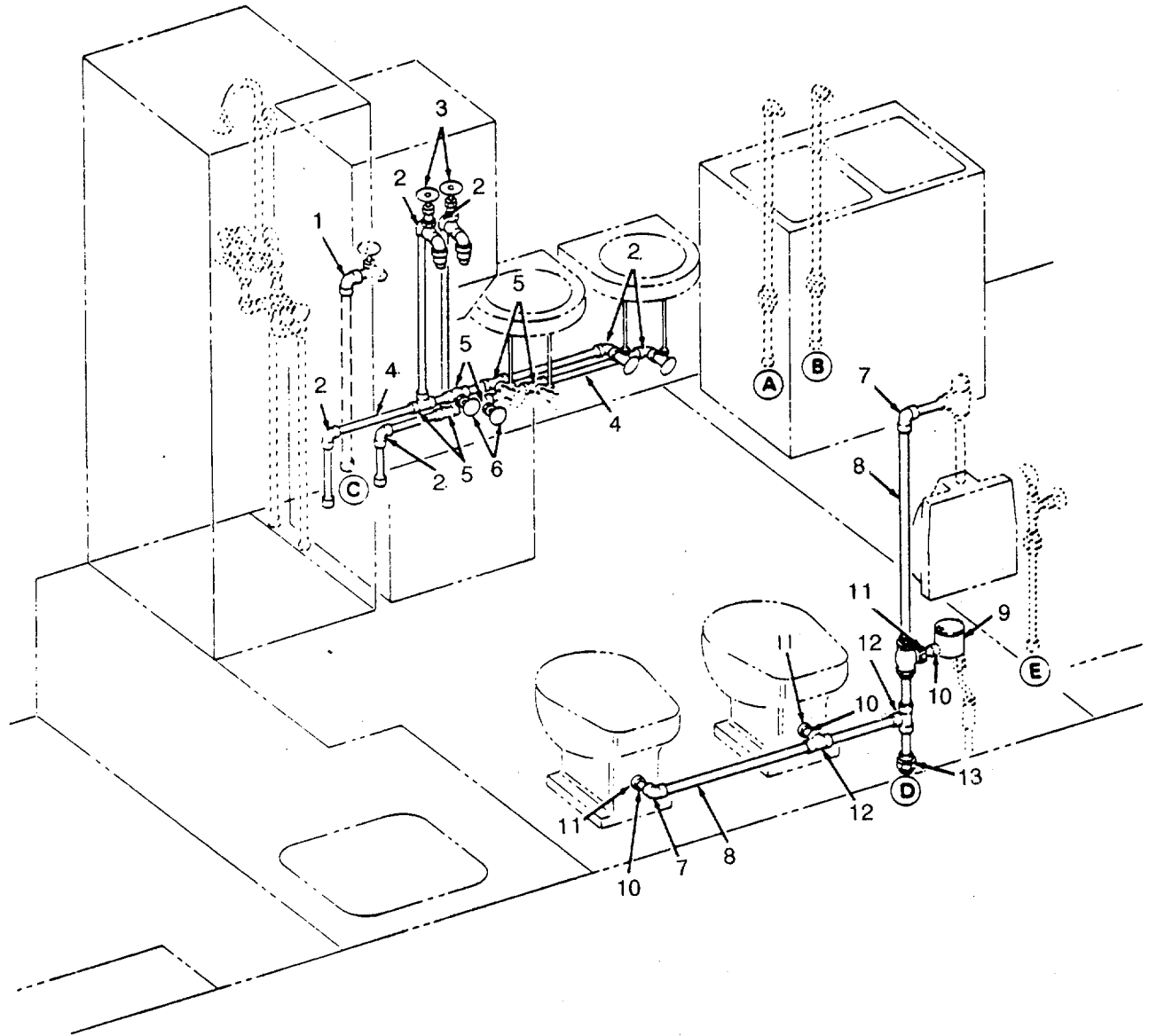

Figure 414. Fresh and Flush Water Piping (Sheet 1 of 5).

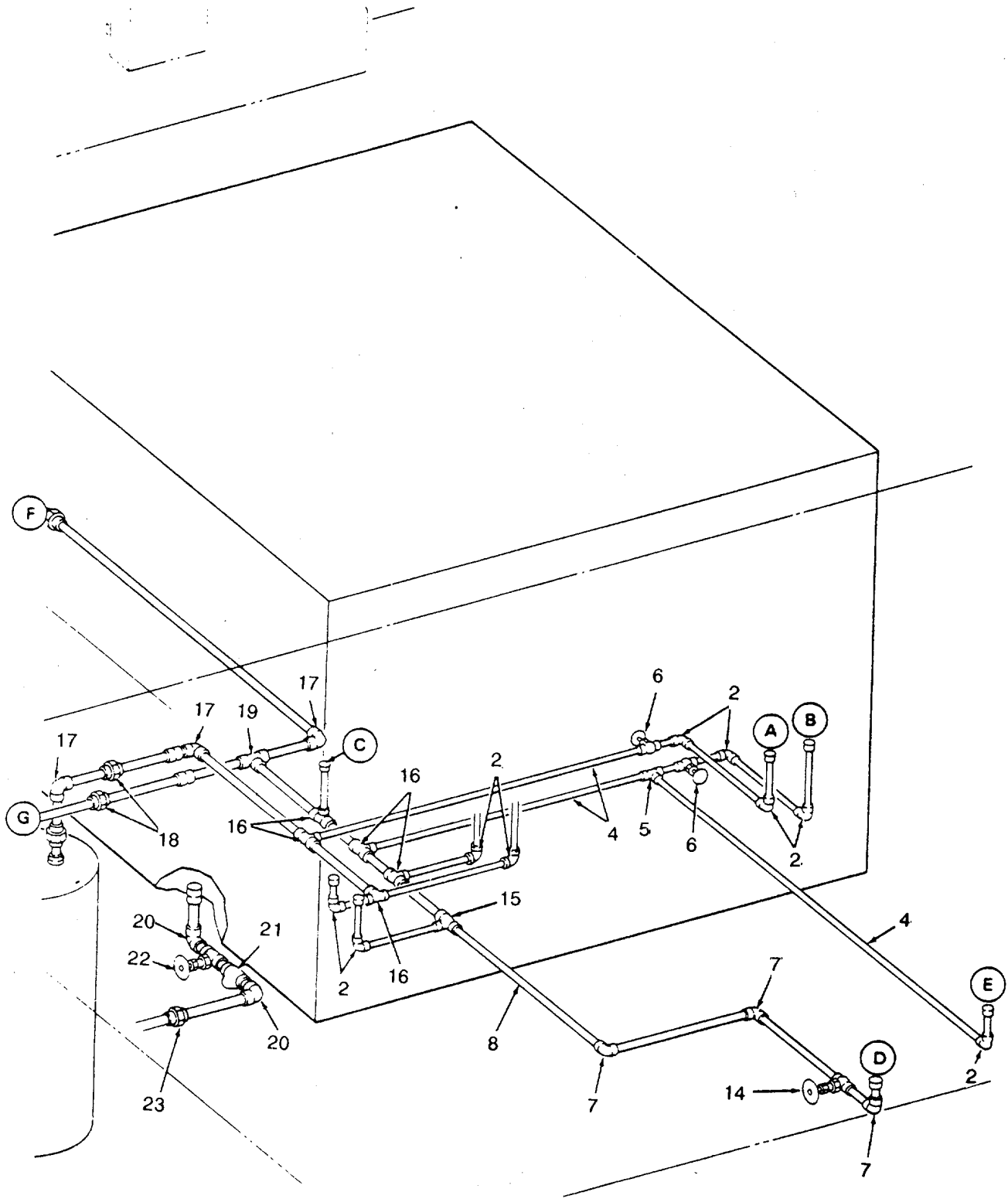

Figure 414. Fresh and Flush Water Piping (Sheet 2 of 5).

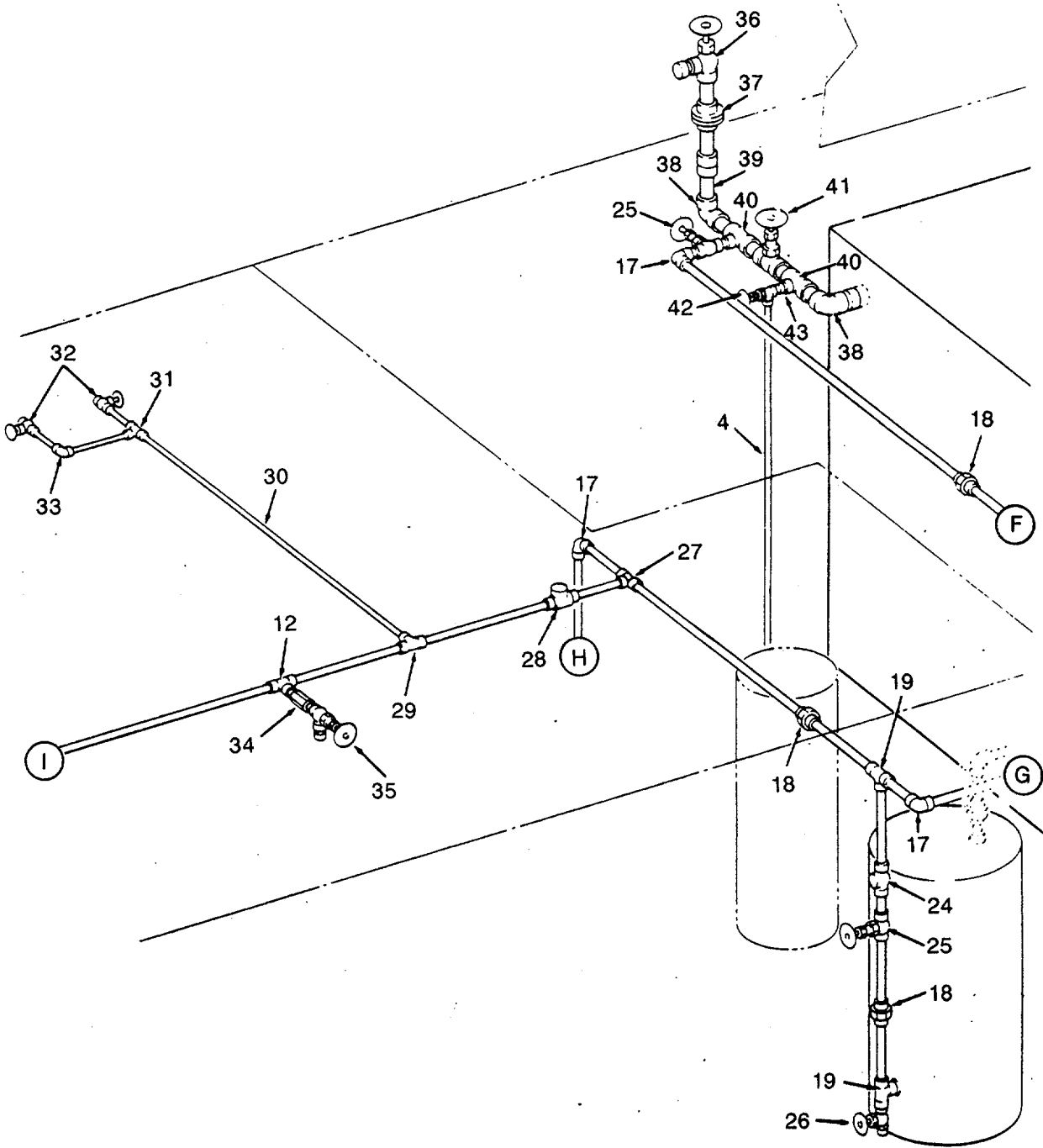

Figure 414. Fresh and Flush Water Piping (Sheet 3 of 5).

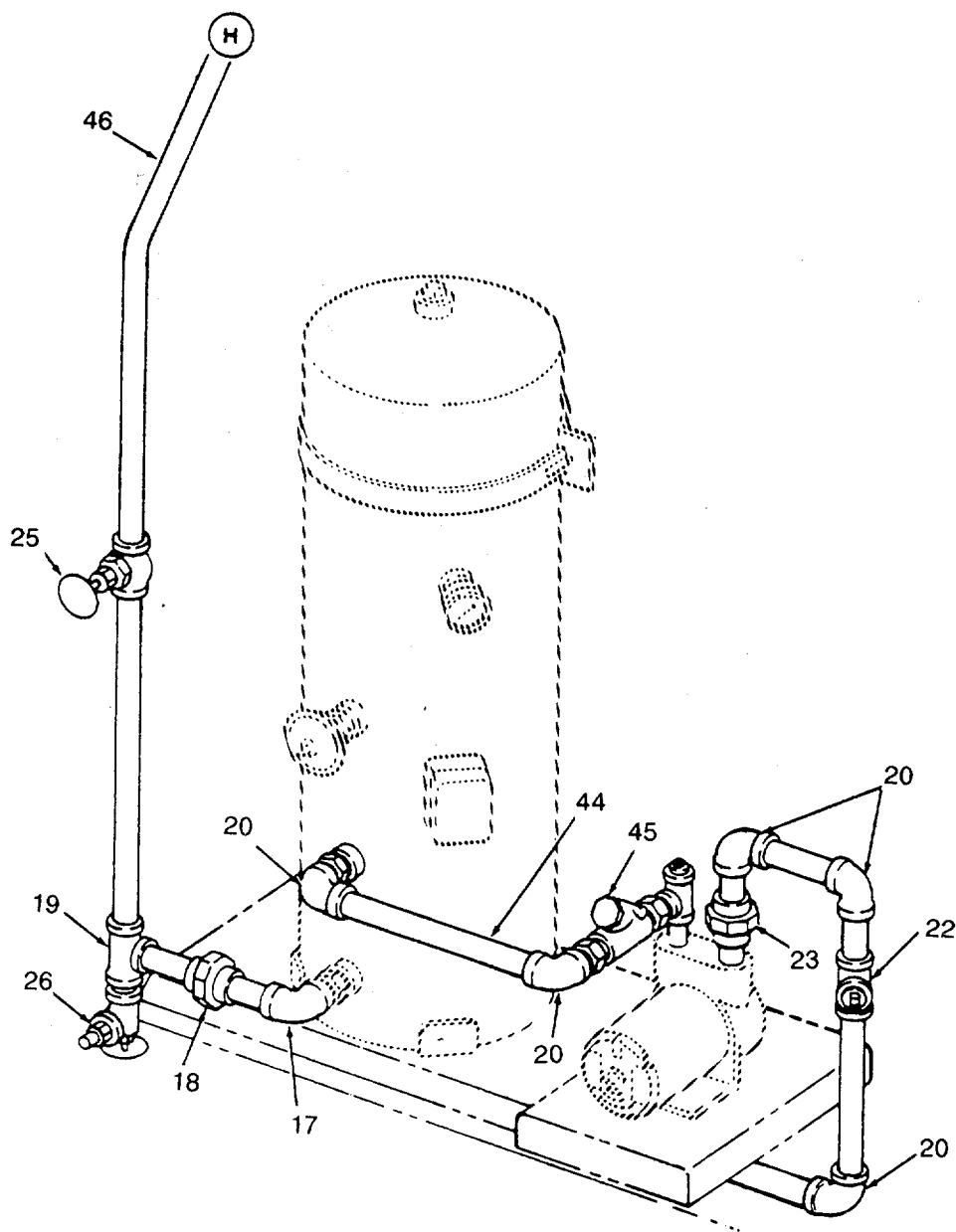

Figure 414. Fresh and Flush Water Piping (Sheet 4 of 5).

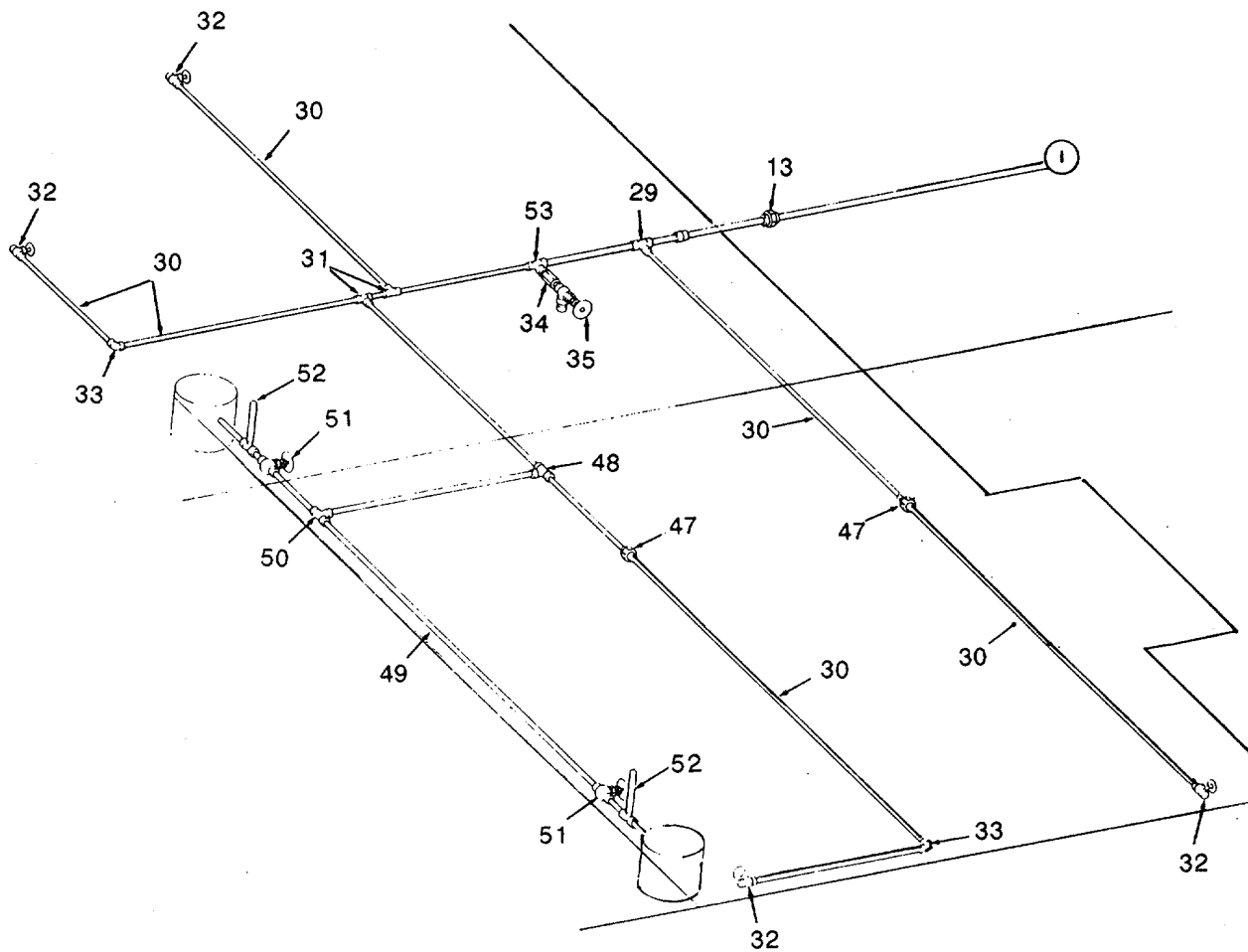

Figure 414. Fresh and Flush Water Piping (Sheet 5 of 5).

SECTION II

TM 55-1905-219-20P-2

(1) ITEM NO	(2) SMR CODE	(3) CAGEC	(4) PART NUMBER	(5) DESCRIPTION AND USABLE ON CODES (UOC)	(6) QTY
GROUP 18 PIPING SYSTEM					
FIG. 414 FRESH AND FLUSH WATER PIPING					
1	XDCZZ	80064	509-4634413-F26	ELBOW 90 DEGREE	1
2	XDCZZ	72423	FIG 5101 1/2 INC H	ELBOW 90 DEGREE	13
3	XDCZZ	90664	R3724 1/2 INCH	VALVE HOSE.....	2
4	XDCZZ	80064	509-4634413-P6	TUBING COPPER 1.5 .840 INCH OD.....	32
5	XDCZZ	72423	FIG 5121 1/2 INC H	TEE BRONZE	7
6	XDCZZ	82666	B-110 1/2	VALVE GATE	4
9	XDCZZ	80064	509-4634413-A12	VALVE SOLENOID 3/4	1
10	XDCZZ	72423	FIG 5063 3/4 INC H	ADAPTER BRONZE	3
11	XDCZZ	80064	509-4634413-F36	NIPPLE BRASS 3/4	3
12	XDCZZ	72423	FIG 5121 3/4 INC H	TEE BRONZE	2
14	XDCZZ	90664	14 3/4 INCH	VALVE GATE	1
26	XDCZZ	14959	58 1 INCH	VALVE HOSE.....	2
28	XDCZZ	79227	288A 3/4 INCH	BREAKER ANTI-SYPHON	1
29	XDCZZ	90664	3611 3/4 X 3/4 X 3/8	TEE BRONZE.....	1
30	XDCZZ	80064	509-4634414-P7	TUBING COPPER 3/8 .675 INCH OD	70
31	XDCZZ	90664	3610 3/8 INCH	TEE BRONZE	3
32	XDCZZ	90664	58 3/8 INCH	VALVE GLOBE BRONZE	6
33	XDCZZ	90664	3605 3/8 INCH 90 DEGREE	ELBOW 90 DEGREE 3/8	3
42	XDCZZ	14959	2668 1/2 INCH	VALVE RELIEF SET AT 5 PSI.....	1
43	XDCZZ	80064	509-4634413-F30	REDUCER BRONZE 1 X	1
47	XDCZZ	90664	3623 3/8	COUPLER BRONZE.....	2
48	XDCZZ	72423	FIG 5121 3/8 < 1 1/4 X 3/8	TEE BROZ	1
69	XDCZZ	80064	209-4634388-8	PIPE BRASS 1/4 INCH 2.375 INCH OD.....	29
50	XDCZZ	80064	209-4634388-30	TEE BRONZE 1/4 INCH	1
51	XDCZZ	80064	209-4634388-29	VALVE GATE BRONZE.....	2
52	XDCZZ	79227	NO 288A	BREAKER VACUUM 1/4	2
53	XDCZZ	90664	3611 3/4 X 3/8 X 3/4	TEE BRONZE	1

END OF FIGURE

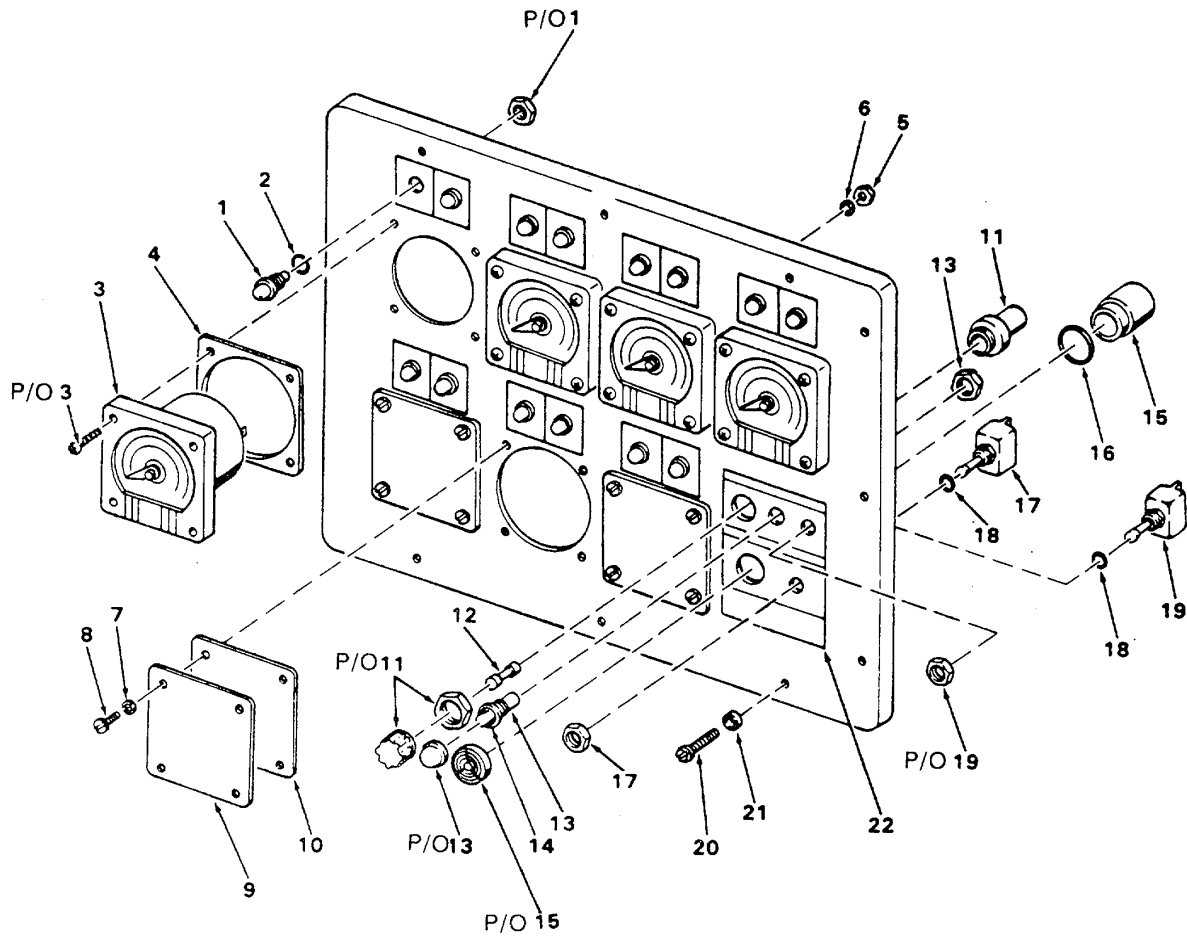

Figure 416. Tank Level Indication Receiver (Sheet 1 of 4).

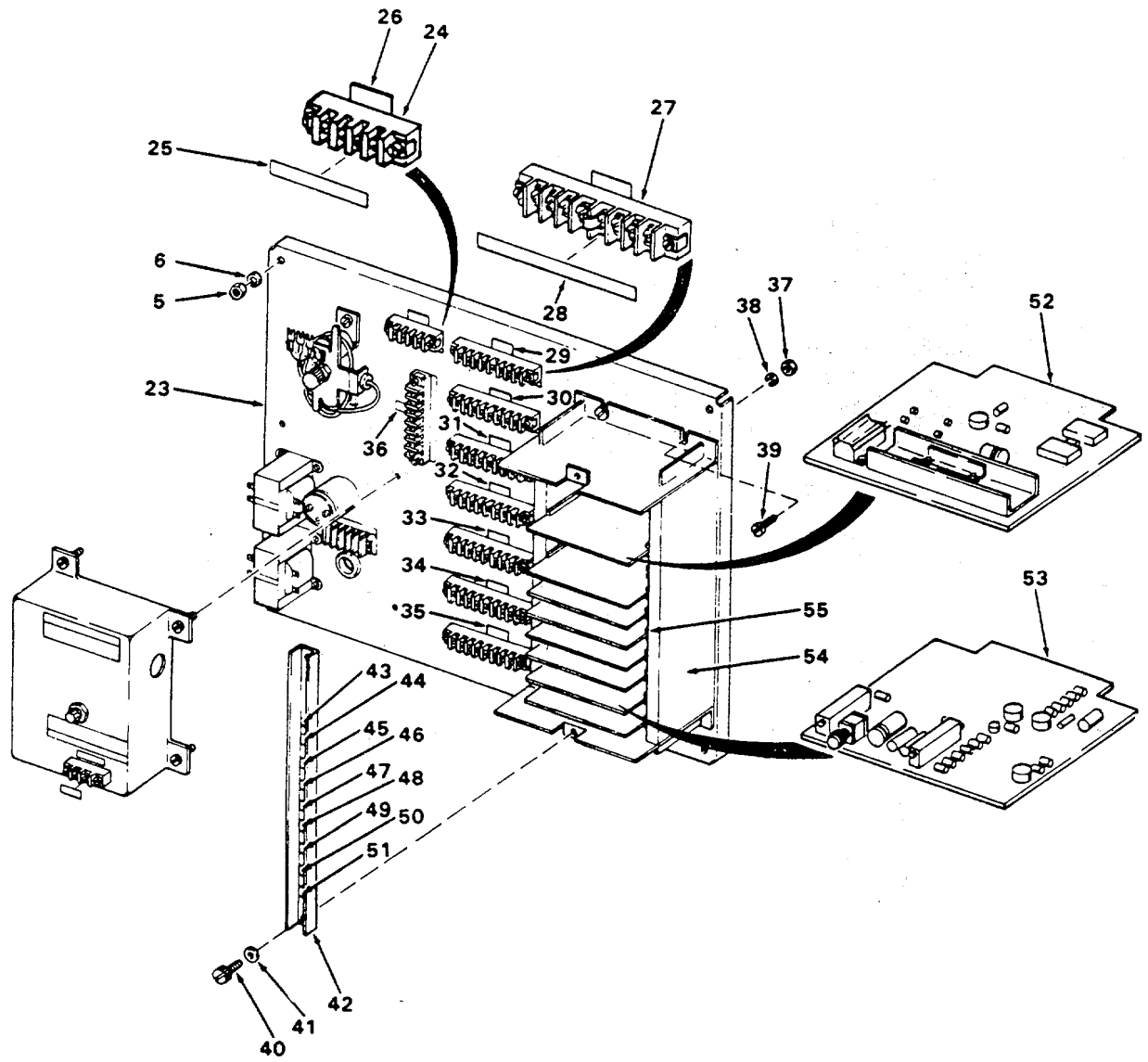

Figure 416. Tank Level Indication Receiver (Sheet 2 of 4).

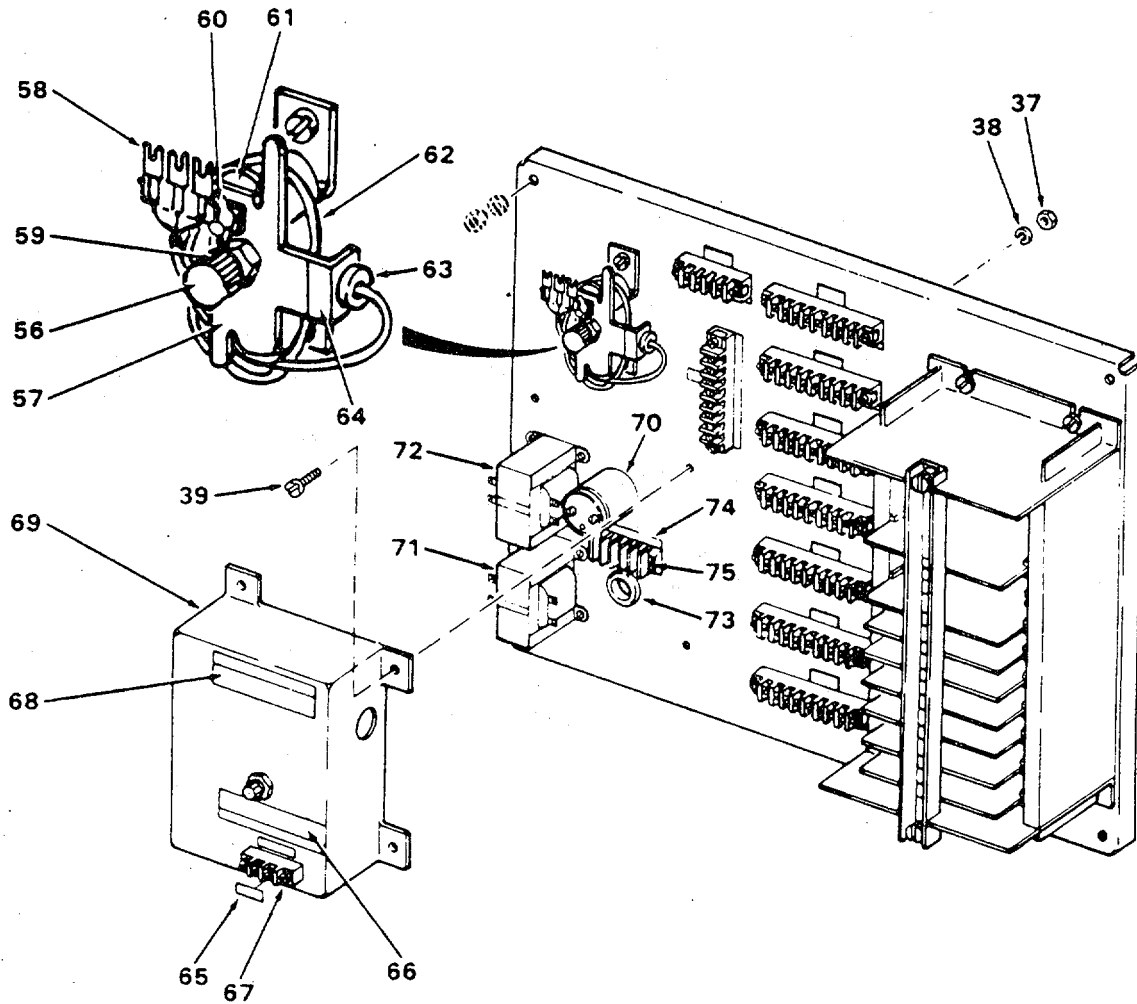

Figure 416. Tank Level Indication Receiver (Sheet 3 of 4).

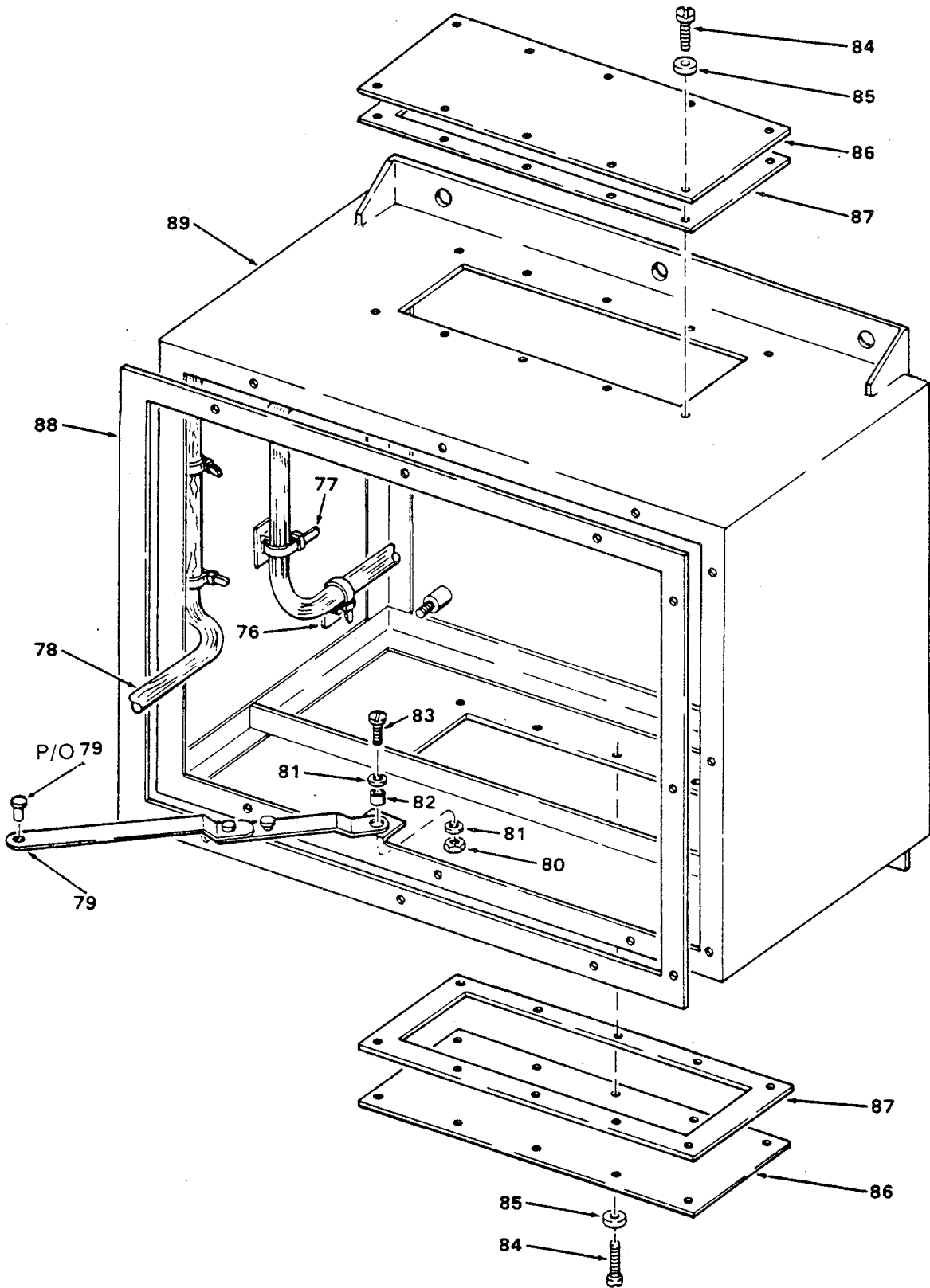

Figure 416. Tank Level Indication Receiver (Sheet 4 of 4)

(1) ITEM NO	(2) SMR CODE	(3) PART CAGEC	(4) NUMBER	(5) DESCRIPTION AND USABLE ON CODES(UOC)	(6) QTY
GROUP 19 TANKS AND VOIDS					
FIG. 416 TANK LEVEL INDICATION RECEIVER					
	XDCHH	04034	36000	INDICATOR SYSTEM.....	1
	XDCHH	04034	37040	..RECEIVER TANK LEVEL.....	1
1	XDCZZ	04034	32782	..LIGHT,INDICATOR INCLUDES HEXNUT.....	14
2	XDCZZ	79079	TYPEEG11	..TUBING INSULATING.....	14
3	PACZZ	04034	15032	..METER,ARBITRARY SCA INCLUDES	4
				ATTACHING HARDWARE.....	
4	PACZZ	04034	28736	..GASKET.....	4
5	XDCZZ	88044	AN340C416	..NUT SLOTTED HEX	16
6	PACZZ	96906	M535338-139	..WASHER,LOCK	16
7	XDCZZ	80205	NAS1598-4Y	..PACKING WITH RETAIN.....	12
8	PACZZ	96906	MS51957-79	..SCREW,MACHINE	12
9	XDCZZ	04034	37080	..PLATE COVER METER	3
10	XDCZZ	04034	37081	..GASKET COVER PLATE	3
11	XDCZZ	71400	36794	..FUSEHOLDER INCLUDES ATTACHING.....	1
				HARDWARE.....	
12	PACZZ	96906	MS90088-3	..FUSE,CARTRIDGE.....	1
13	XDCZZ	72765	37075	..LAMPHOLDER	1
14	XDCZZ	95277	967	..LAMP	1
15	XDCZZ	90201	SC628A	..ALARM SONALERT.....	1
16	PACZZ	04034	23273	..PACKING,PREFORMED.....	1
17	PACZA	96906	MS24659-26F	..SWITCH,TOGGLE.....	1
18	PACZZ	04034	17287	..PACKING,PREFORMED	2
19	PACZZ	96906	MS24659-22D	..SWITCH,TOGGLE.....	1
20	XDCZZ	04034	32767	..SCREW CAPTIVE NO	9
21	XDCZZ	04034	33980	..WASHER SEALING	9
22	XDCZZ	04034	37004	..PLATE	1
23	XDCZZ	04034	37045	..PANEL.....	1
24	XDCZZ	75382	MS1696-4	..TERMINAL BOARD INCLUDES.....	1
				ATTACHING HARDWARE.....	
25	XDCZZ	75382	MS1696-4-2A	..STRIP MARKER 4 PIN	1
26	XDCZZ	04034	37262	..LABEL TB-17	1
27	XDCZZ	75382	1696-8	..TERMINAL BOARD INCLUDES.....	8
				..ATTACHING HARDWARE.....	
28	XDCZZ	75382	MS1696-8-2A	..STRIP MARKER	8
29	XDCZZ	04034	36631	..LABEL TB-1.....	1
30	XDCZZ	04034	36632	..LABEL TB-2.....	1
31	XDCZZ	04034	36328	..LABEL T-3.....	1
32	XDCZZ	04034	37249	..LABEL T-4	1
33	XDCZZ	04034	37250	..LABEL TB-5.....	1
34	XDCZZ	04034	37251	..LABEL TB-6.....	1
35	XDCZZ	04034	37252	..LABEL TB-7.....	1
36	XDCZZ	04034	37264	..LABEL TB-19.....	1
37	PAC7Z	96906	MS35650-304	..NUT,PLAIN,HEXAGON.....	4
38	PACZZ	96906	MS35338-43	..WASHER,LOCK.....	7
39	PACZZ	96906	MS51957-59	..SCREW,MACHINE	7
40	XDCZZ	04034	34365	..SCREW CAPTIVE NO. 8.....	2
41	PACZZ	80205	NAS1523-08Y	..PACKING WITH RETAIN	2

SECTION II					
(1)	(2)	(3)	(4)	(5)	(6)
ITEM	SMR		PART		
NO	CODE	CAGEC	NUMBER	DESCRIPTION AND USABLE ON CODES(UOC)	QTY
42	XDCZZ	04034	37929	..BAR RETAINING	1
43	XDCZZ	04034	37098	..LABEL PS-1.....	1
44	XDCZZ	04034	37987	..LABEL FL-1.....	1
45	XDCZZ	04034	37971	..LABEL CM-1.....	1
46	XDCZZ	04034	37972	..LABEL CM-2.....	1
47	XDCZZ	04034	37973	..LABEL CM-3.....	1
48	XDCZZ	0403c	37974	..LABEL CM-4.....	1
49	XDCZZ	04034	37975	..LABEL CM-5.....	1
50	XDCZZ	04034	37976	..LABEL CM-6	1
51	XDCZZ	04034	37977	..LABEL CM-7.....	1
52	PACFF	04034	37050PC99	..POWER SUPPLY	1
53	PACZZ	04034	38119	..CONTROL,ALARM.....	7
54	XDCZZ	04034	37920	..HOLDER CARD	1
55	XDCZZ	23880	37096	..GUIDE CARD	16
56	PACZZ	81349	RV4SAYSB252A	..RESISTOR,VARIABLE,N.....	1
59	XDCZZ	72512	1400-1	..KNOB	1
60	PACZZ	96906	MS35426-2	..NUT,PLAIN,WING	1
63	XDCZZ	28520	K375125	..BUSHING SNUB.....	1
64	XDCZZ	04034	37006	..PLATE.....	1
65	XDCZZ	04034	37261	..LABEL TB-16.....	1
66	XDCZZ	04034	36827	..PLATE	1
67	XDCZZ	73631	GFT2	..TERMINAL BOARD.....	1
68	XDCZZ	04034	37086	..PLATE CAUTION.....	1
69	XDCZZ	04034	37077	..SHIELD HIGH VOLTAGE	1
73	PACZZ	96906	MS35489-46	..GROMMET,NONMETALLIC	1
74	XDCZZ	75382	20006-4A	..STRIP MARKER	
75	XDCZZ	75382	37066	..TERMINAL BOARD INCLUDES.....	1
				ATTACHING HARDWARE.....	
76	XDCZZ	06388	ABMSAC	..TIE MOUNTING DEVICE.....	1
77	XDCZZ	04034	31097	..TIE CABLE NYLON	V
79	XDCZZ	04034	37003	..ARM COVER	1
80	PACZZ	96906	MS35649-204	..NUT,PLAIN,HEXAGON	1
81	PACZZ	96906	MS35338-138	..WASHER,LOCK	2
82	XDCZZ	04034	32769	..BUSHING PIVOT.....	1
83	XDCZZ	04034	34126	..SCREW PIVOT HEX.....	1
84	PACZZ	96906	MS35206-248	..SCREW,MACHINE.....	20
85	XDCZZ	80205	NAS1598-3Y	..PACKING WITH RETAIN.....	20
86	XDCZZ	04034	37046	..PANEL ACCESS	2
87	XDCZZ	04034	37047	..GASKET ACCESS PANEL2
88	XDCZZ	37064	37044	..GASKET.....	1

END OF FIGURE

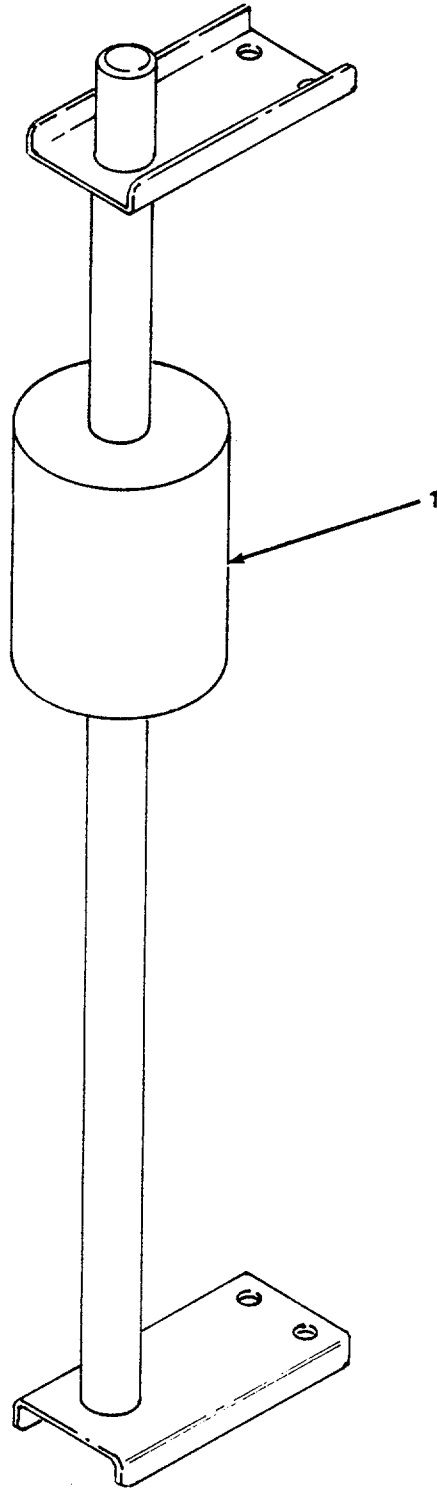

Figure 417. Transmitters.

(1) ITEM NO	(2) SMR CODE	(3) PART CAGEC	(4) NUMBER	(5) DESCRIPTION AND USABLE ON CODES(UOC)	(6) QTY
GROUP 19 TANKS AND VOIDS					
FIG. 417 TRANSMITTER					
1	XDCZZ	04034	36480-57-XXXX-W- L	TRANSMITTER,LEVEL.....	1
1	XDCZZ	04034	36480-64-XXXX-W- L	TRANSMITTER,LEVEL LIQUID,FRESH WATER AND DEISEL.....	3
1	XDCZZ	04G34	36480-71-XXXX-W- L	TRANSMITTER,LEVEL LIQUID,SALT WATER BALLAST,AFT	3

END OF FIGURE

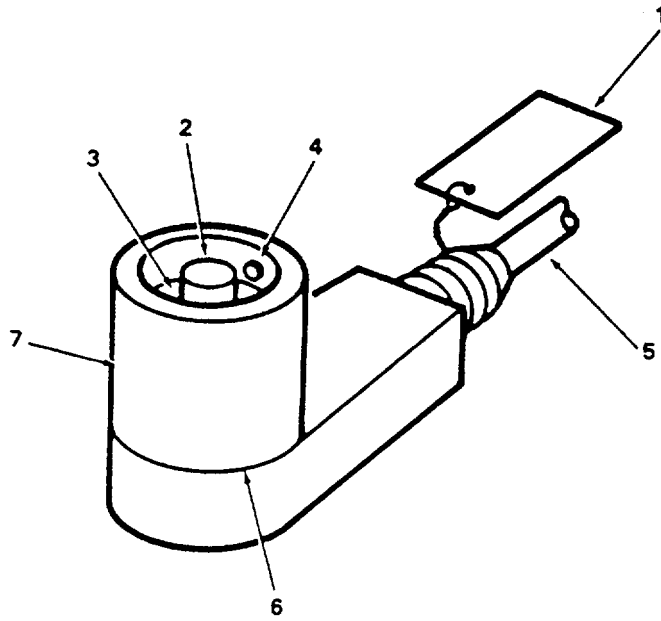

Figure 418. Cable Assembly.

(1) ITEM NO	(2) SMR CODE	(3) PART CAGEC	(4) NUMBER	(5) DESCRIPTION AND USABLE ON CODES(UOC)	(6) QTY
GROUP 19 TANKS AND VOIDS					
FIG. 418 CABLE ASSEMBLY					
	XDCHZ	04034	36880-30	.CABLE ASSEMBLY,POWE	4
1	XDCZZ	04034	37789	..TAG IDENTIFICATION	1
2	XDCZZ	71468	36467	..CONNECTOR 4 SOCKET (MS SIZE 14S	1
				INSERT)	
3	XDCZZ	02697	88028	..PACKING PREFORMED	1
4	PACZZ	96906	MS51033-254	..SETSCREW	3
5	XDCZZ	04034	36894	..CABLE PENETRATION	4
6	XDCZZ	04034	36896	..COMPOUND MOULDING	1
7	XDCZZ	04034	36335	..ADAPTER CONNECTOR	1

END OF FIGURE

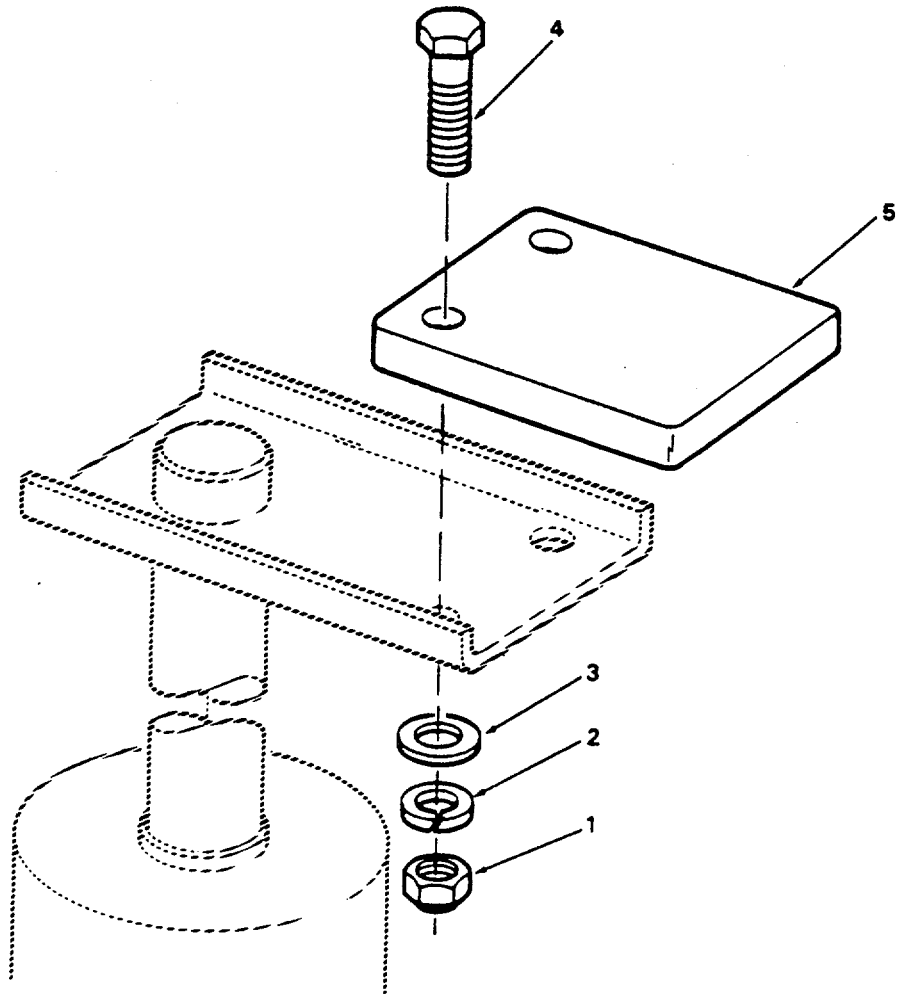

Figure 419. Bracket Assembly.

SECTION II				(5)	(6)
(1)	(2)	(3)	(4)		
ITEM	SMR	PART		DESCRIPTION AND USABLE ON CODES(UOC)	QTY
NO	CODE	CAGEC	NUMBER		
GROUP 19 TANKS AND VOIDS					
FIG. 419 BRACKET ASSEMBLY					
	XDCZZ	04034	36407	.BRACKET ASSEMBLY (STAINLESS STEEL)	14
				2 REQUIRED FOR EACH TRANSMITTER)	
1	PACZZ	96906	MS16228--8C	..NUT,SELF-LOCKING,HE	2
2	PACZZ	96906	MS35338-143	..WASHER,LOCK	2
3	PACZZ	96906	MS15795-818	..WASHER,FLAT	2
4	PACZZ	96906	MS35307-413	..SCREW,CAP,HEXAGON H	2
5	XDCZZ	04034	36406	..BRACKET MOUNTING	1

END OF FIGURE

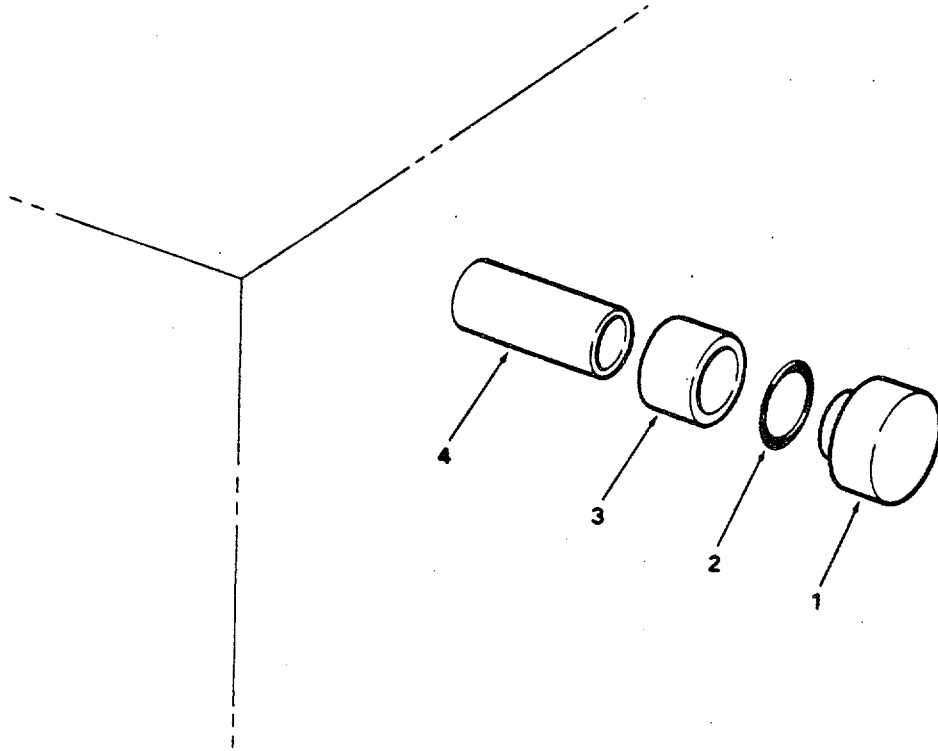

Figure 420. Penetration Assembly.

(1) ITEM NO	(2) SMR CODE	(3) PART CAGEC	(4) NUMBER	(5) DESCRIPTION AND USABLE ON CODES(UOC)	(6) QTY
GROUP 19 TANKS AND VOIDS					
FIG. 420 PENETRATION ASSEMBLY					
	PACZZ	04034	36424	.TANK PENETRATION AS	6
1	XDCZZ	04034	36177	..CAP TUBE	1
2	XDCZZ	04034	36117	..PACKING ASSEMBLY.....	1
3	XDCZZ	73980	SYM2419	..TUBE STUFFING SIZE	1
4	XDCZZ	04034	36601	..WELDMENT BODY	1

END OF FIGURE

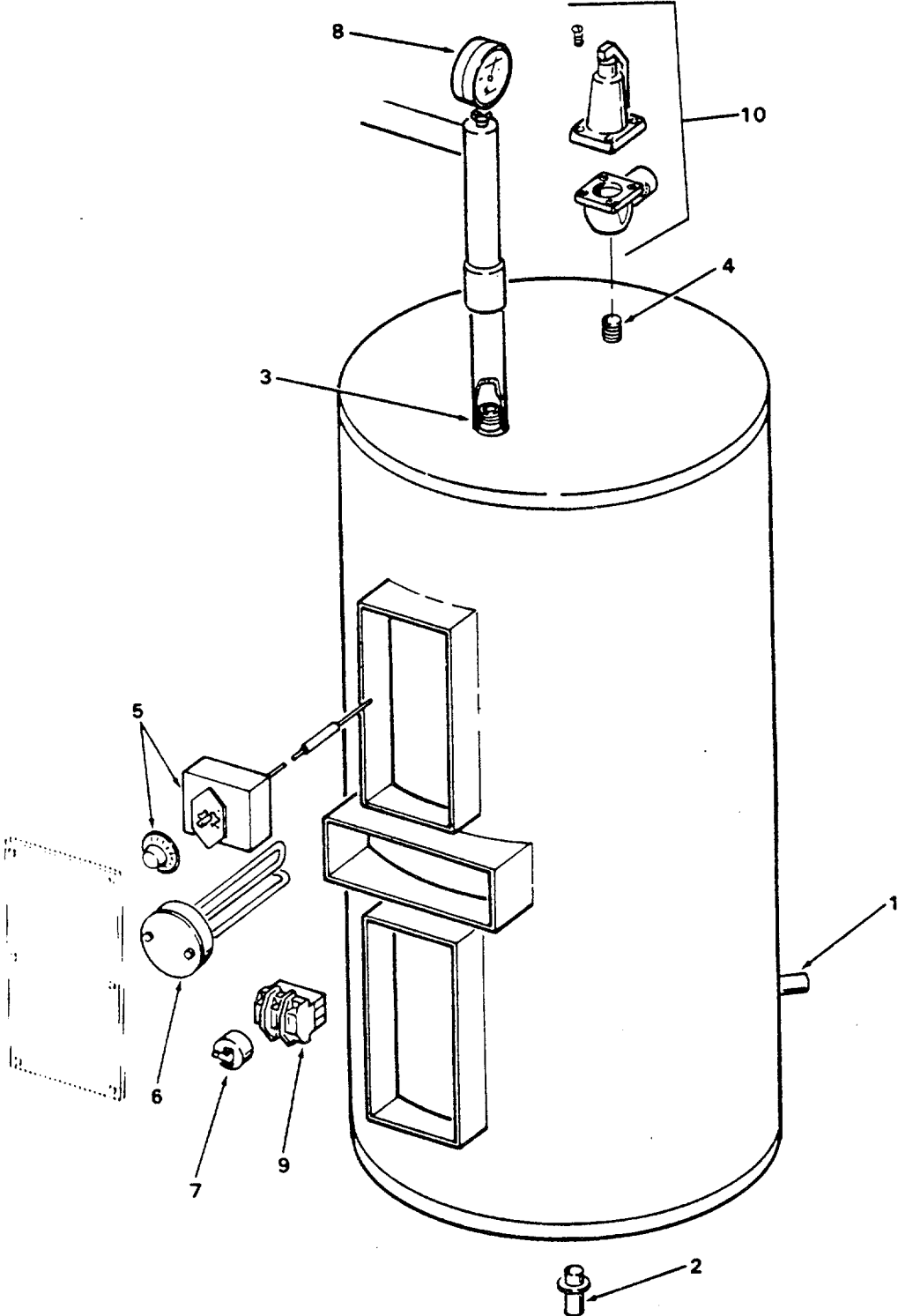

Figure 421. Water Heater

(1) ITEM NO	(2) SMR CODE	(3) PART CAGEC	(4) NUMBER	(5) DESCRIPTION AND USABLE ON CODES(UOC)	(6) QTY
GROUP 19 TANKS AND VOIDS					
FIG. 421 WATER HEATER					
	XDCZZ	19857	68-1011	HEATER WATER	1
1	XDCZZ	19857	68-1011-3	.INLET COLD WATER	1
2	XDCZZ	19857	68-1011-4	.OUTLET DRAIN 3/4	1
3	XDCZZ	19857	68-1011-6	.OUTLET HOT WATER	1
4	XDCZZ	19857	M374A	.OUTLET RELIEF VALVE	1
5	PACZZ	19857	DIA-Z-52162-006	.SWITCH,THERMOSTATIC	2
6	PACZZ	19857	3-38682	.HEATING ELEMENT,ELE	2
7	XDCZZ	04009	8163	.SWITCH ON-OFF WATER	2
8	XDCZZ	81349	MIL-I-17244	.THERMOMETER	1
9	PBCZZ	19857	42CC35	.CONTACTOR,MAGNETIC	2
10	XDCZZ	19857	M374A-3/4M55PSI	VALVE,RELIEF,PRESSU RELIEF SET AT..... 55 PSI FURNISHED W/WATER HEATER.....	1

END OF FIGURE

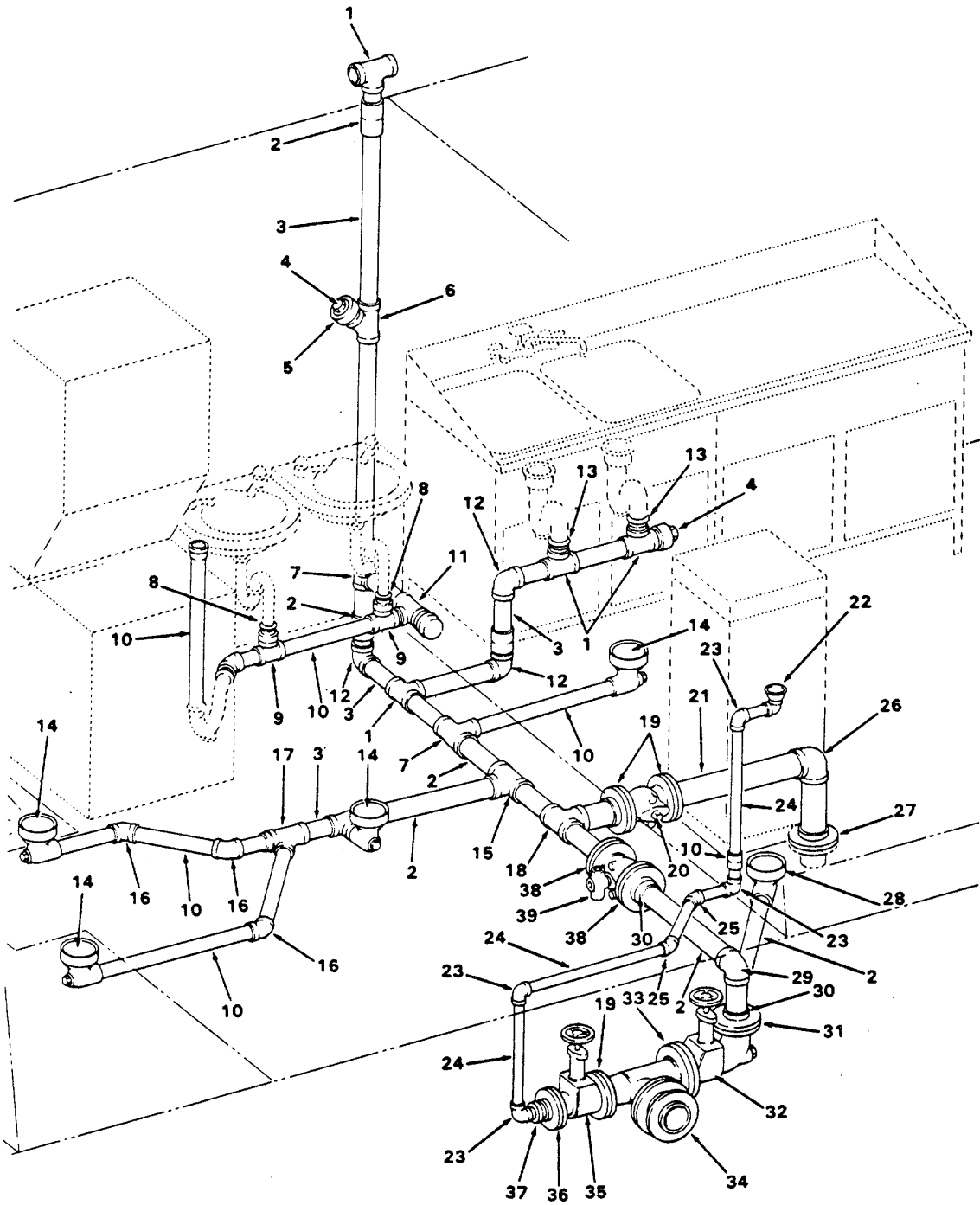

Figure 422. Deck and Sanitary Drains (Sheet 1 of 2)

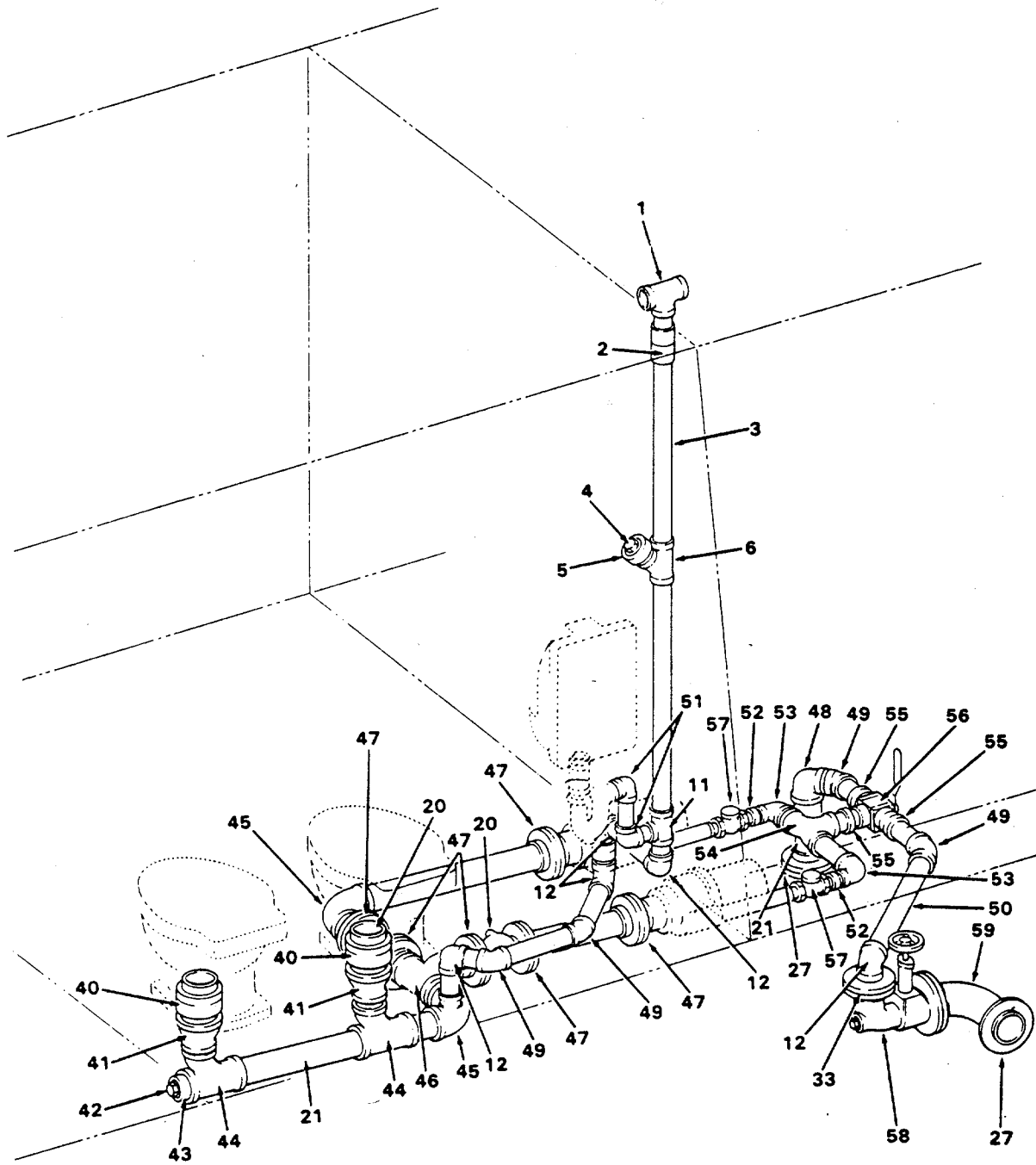

Figure 422. Deck and Sanitary Drains (Sheet 2 of 2)

SECTION II

TM 55-1905-219-20P-2

(1) ITEM NO	(2) SMR CODE	(3) PART CAGEC	(4) NUMBER	(5) DESCRIPTION AND USABLE ON CODES(UOC)	(6) QTY
				GROUP 19 TANKS AND VOIDS	
				FIG. 422 DECK AND SANITARY DRAINS	
13	XDCZZ	72423	5060-2 INCH	ADAPTER.....	2

END OF FIGURE

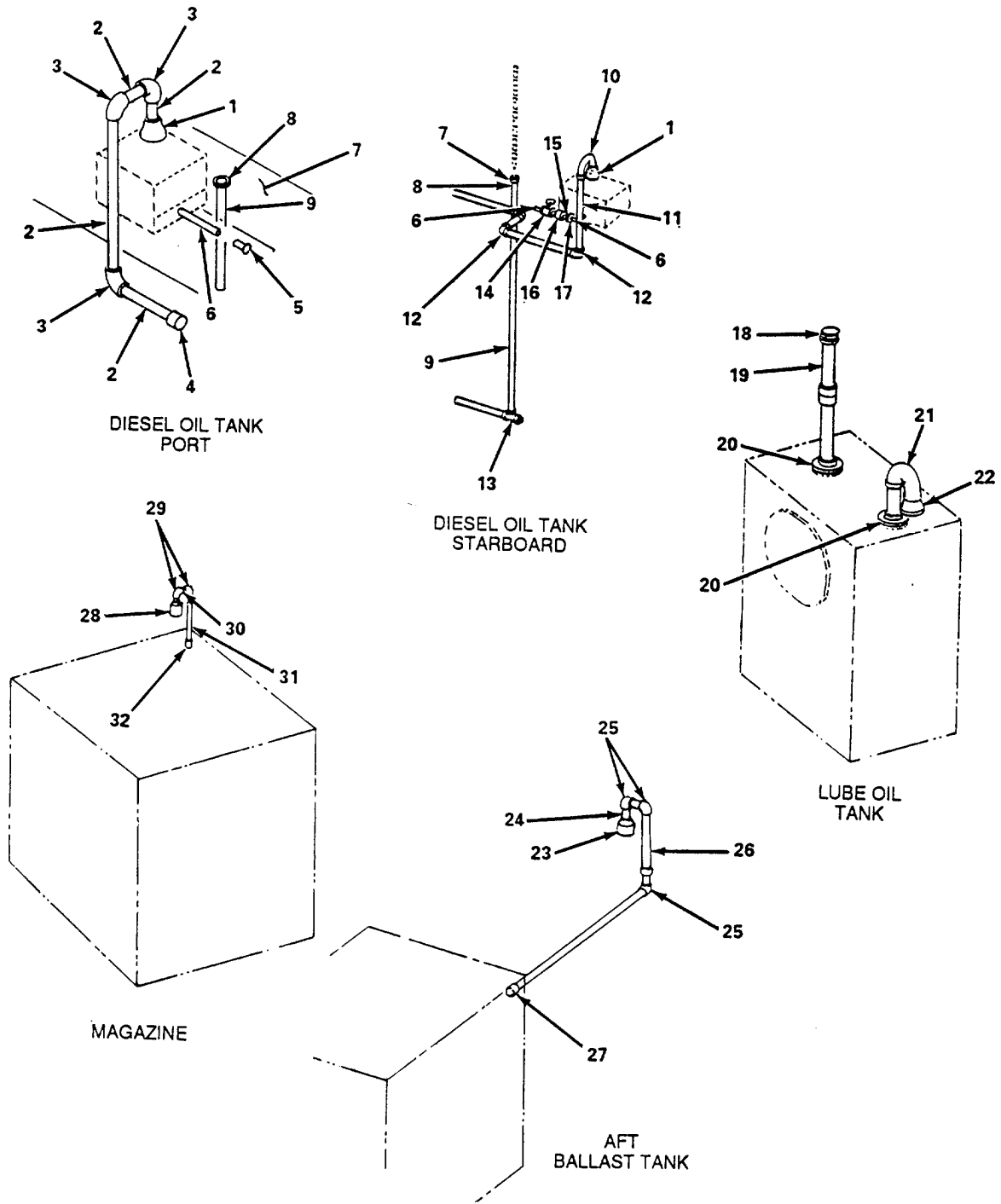

Figure 423. Vents and Sounding Tubes (Sheet 1 of 2).

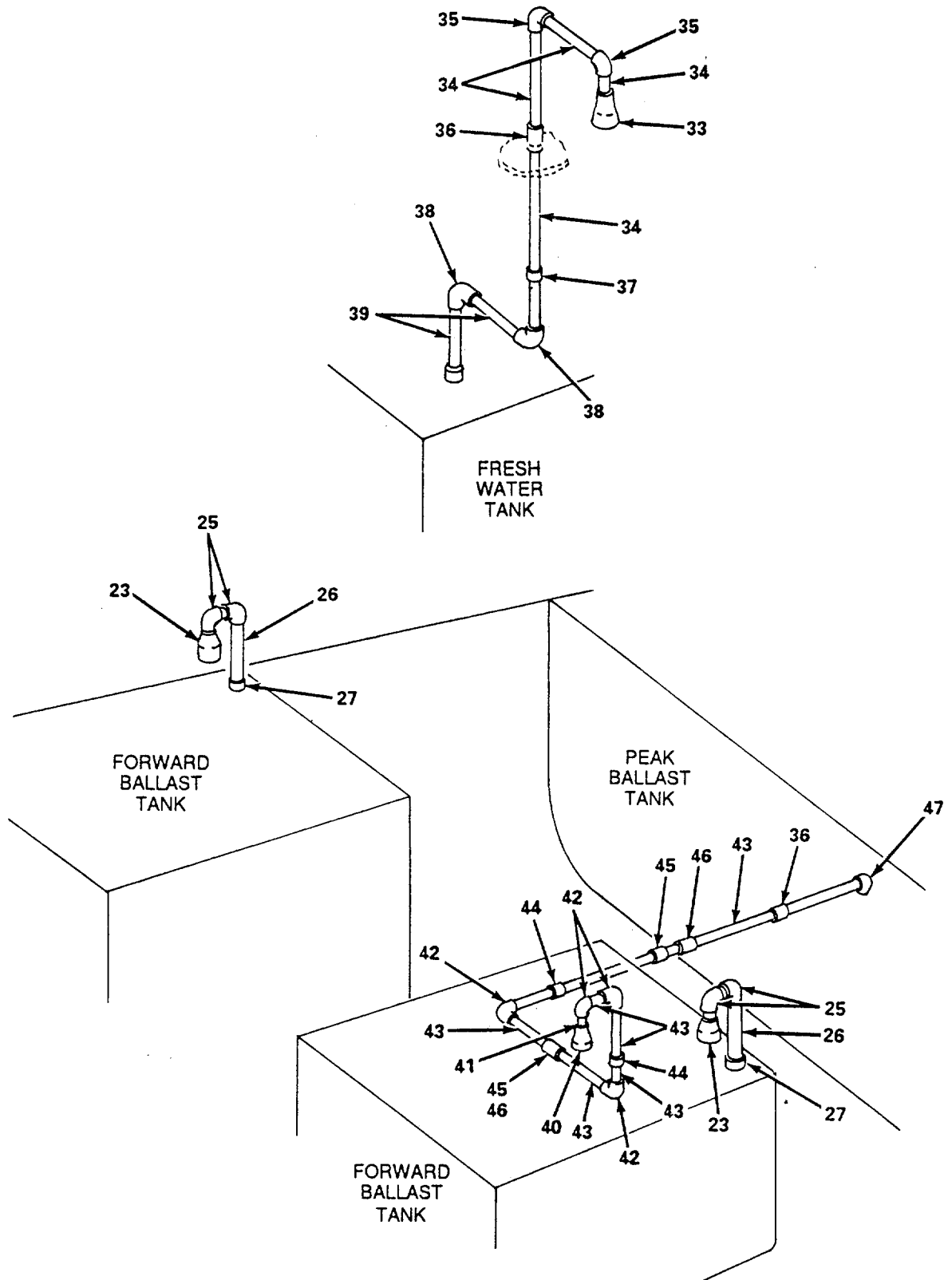

Figure 423. Vents and Sounding Tubes (Sheet 2 of 2).

SECTION II				(5)	(6)
(1)	(2)	(3)	(4)		
ITEM	SMR	PART			
NO	CODE	CAGEC	NUMBER	DESCRIPTION AND USABLE ON CODES(UOC)	QTY

GROUP 19 TANKS AND VOIDS

FIG. 423 VENTS AND SOUNDING TUBES

14	XDCZZ	76364	1148M	VALVE,GATE	1
18	XDCZZ	95657	120A- 2 INCH	CAP HOSE 2 INCH	1
23	XDCZZ	79128	1079 SIZE 3" INCH	VENT CHECK INVERTED	3
28	XDCZZ	79128	1079-1-1/2" INCH	VENT CHECK INVERTED.....	1
33	XDCZZ	79129	1750-T	VALVE	1

END OF FIGURE

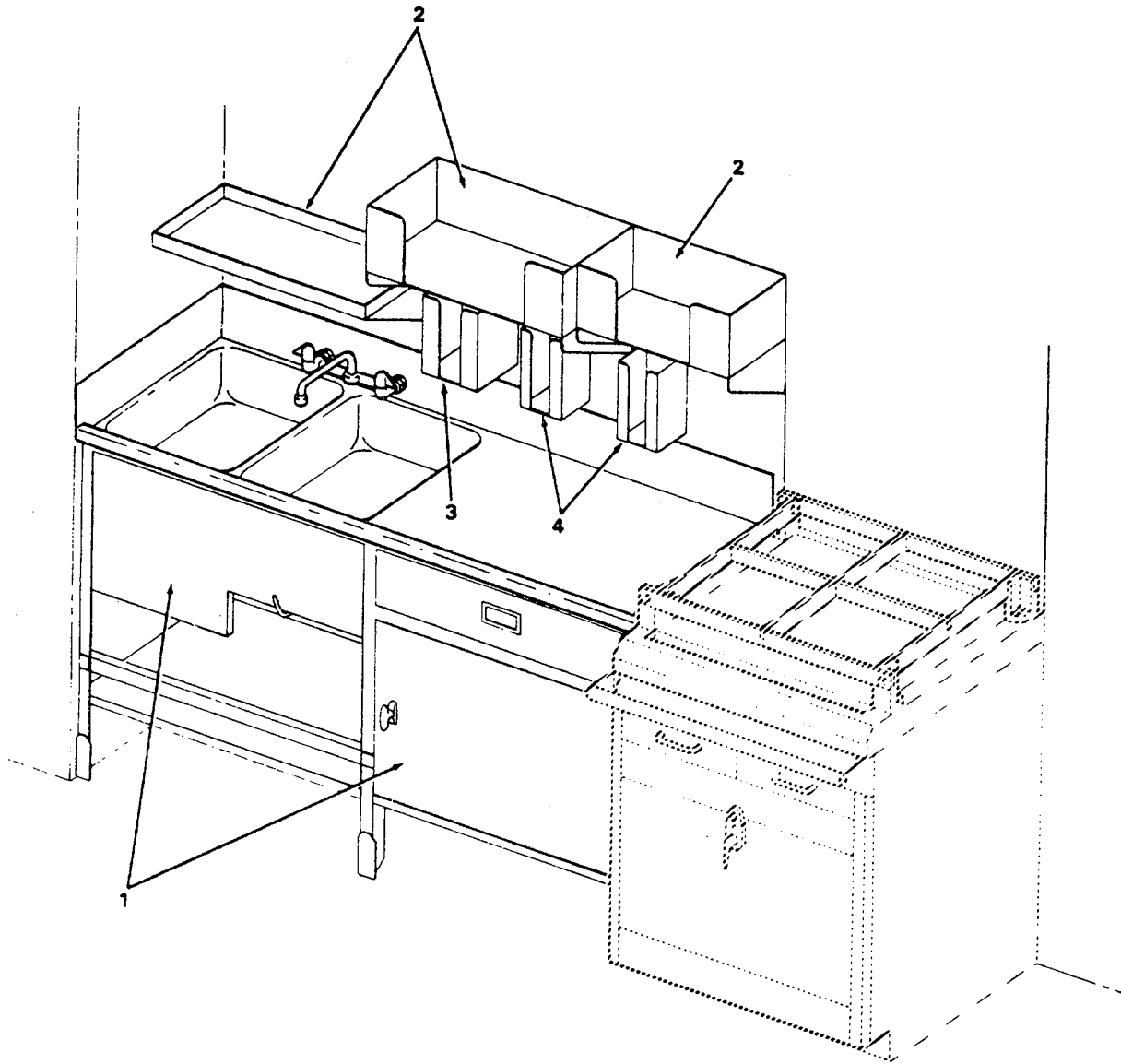

Figure 424. Furniture - Galley and Mess Room (Sheet 1 of 2).

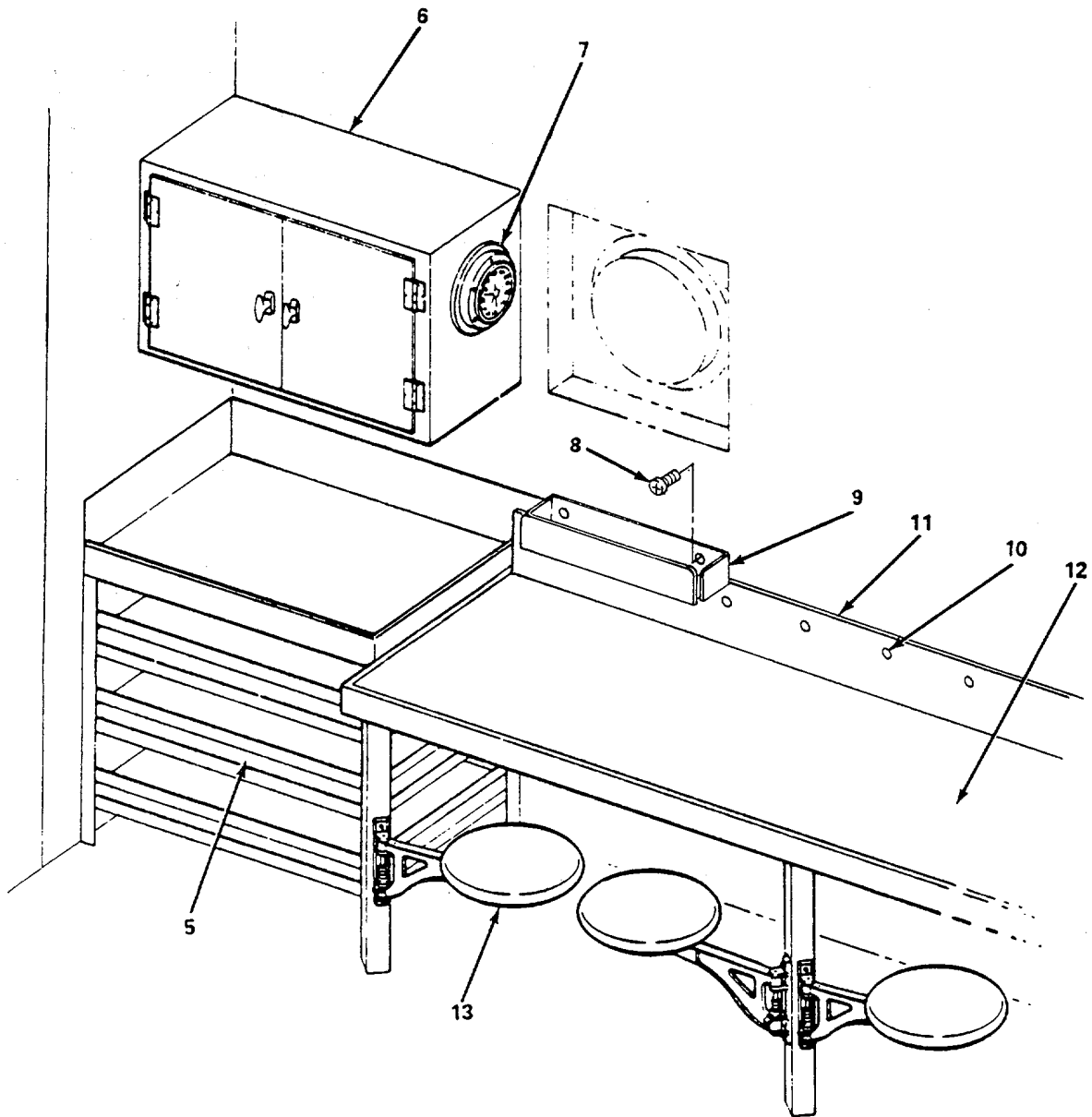

Figure 424. Furniture - Galley and Mess Room (Sheet 2 of 2).

SECTION II

TM 55-1905-219-20P-2

(1) ITEM NO	(2) SMR CODE	(3) CAGEC	(4) PART NUMBER	(5) DESCRIPTION AND USABLE ON CODES(UOC)	(6) QTY
GROUP 20 20 HULL AND OUTFIT					
FIG. 424 FURNITURE-GALLEY AND MESS ROOM					
7	XDCZZ	81349	TYPEBSIZE6INCH	CLOCK,MARINE,MECHAN.....	5
8	XDCZZ	96906	MS24629-46	SCREW,TAPPING THD CUTTING,TYPE D, NO. 10-24 X 1/2 IN L,STL CD PL.....	6
9	XDCZZ	97403	13226E8045-1	SHEET,METAL	3
10	XDCZZ	96906	MS20600MP4W3	RIVET,BLIND STRUC PULL STEM,1/8 IN..... V DIA X .126 IN-.187 IN GALLEY AND MESS.	
11	XDCZZ	97403	13226E8045-11	SHEET,METAL	1
13	XDCZZ	80064	612-4634440-16	SEAT MESS	6

END OF FIGURE

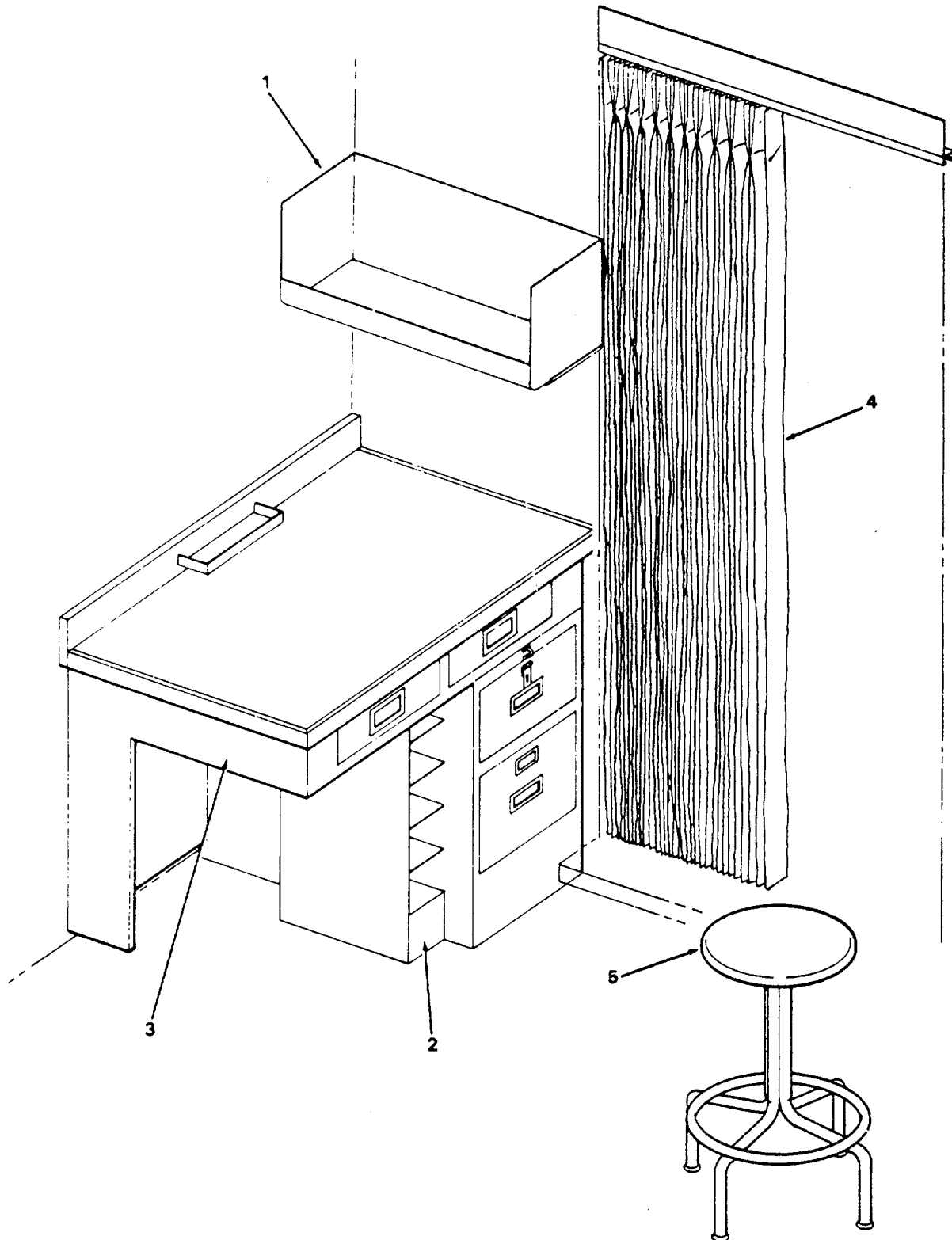

Figure 425. Furniture - Pilot House and Deck House
(Sheet 1 of 2).

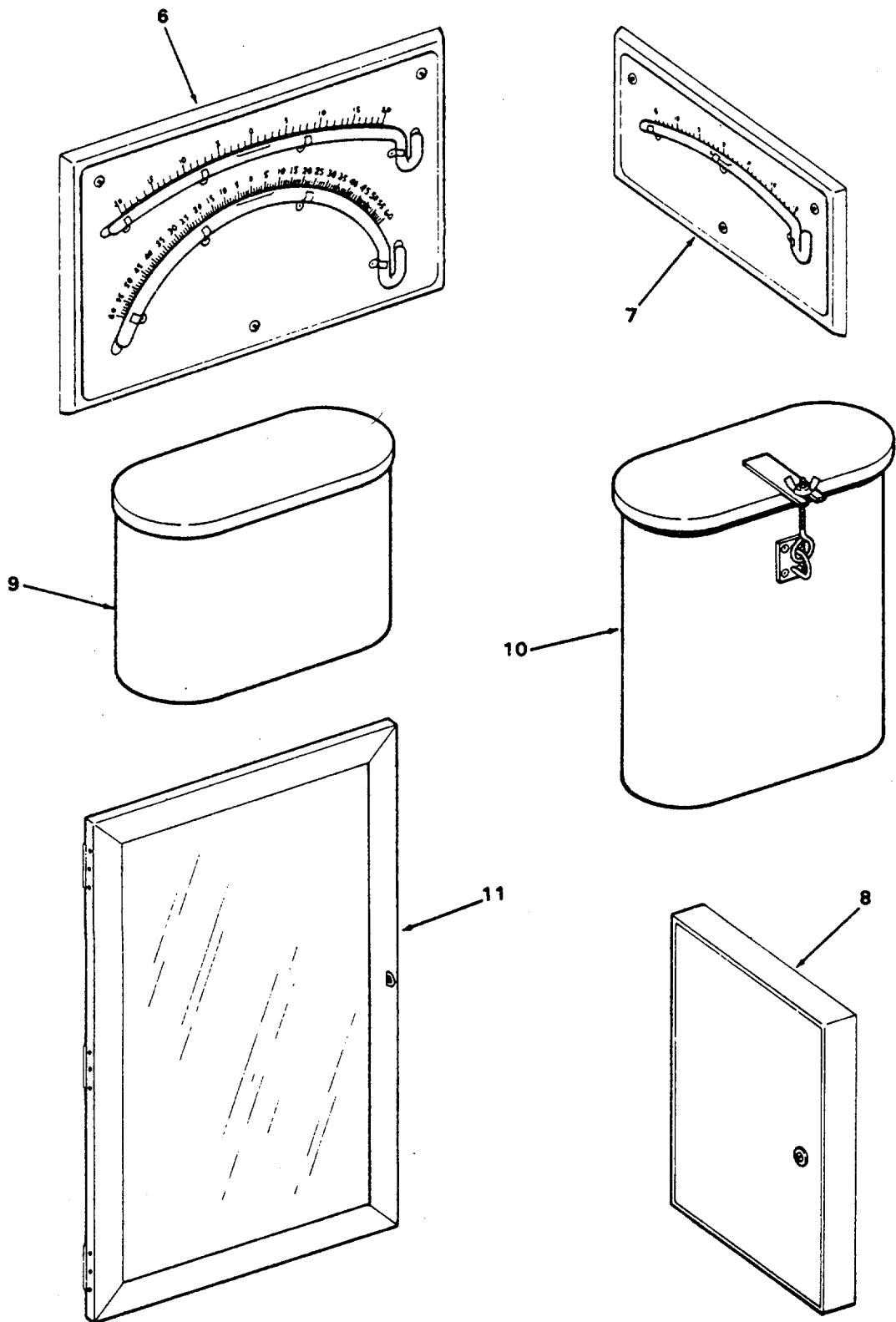

Figure 425. Furniture - Pilot House and Deck House
(Sheet 2 of 2).

SECTION II

TM 55-1905-219-20P-2

(1) ITEM NO	(2) SMR CODE	(3) CAGEC	(4) PART NUMBER	(5) DESCRIPTION AND USABLE ON CODES(UOC)	(6) QTY
GROUP 20 20 HULL AND OUTFIT					
FIG. 425 FURNITURE-PILOT HOUSE AND DECK HOUSE					
1	XDCZZ	80064	805-1749061	BOOKRACK TYPE C	1
2	XDCZZ	80064	845-4634458-35	RACK CHART	1
4	XDCZZ	80064	845-4634458-17	CURTAIN LIGHT PROOF.....	1
5	XDCZZ	80064	805-1627547	STOOL.....	1
6	XDCZZ	81349	MIL-C-20061 TYPE II	CLINOMETER TYPE II	2
7	XDCZZ	81349	MIL-C-20061 TYPE I	CLINOMETER TYPE 1	2
8	XDCZZ	80064	S3209-921643	LOCKER KEY 75 KEY.....	1
9	XDCZZ	80064	805-1749007	CONTAINER BINOCULAR	1
10	XDCZZ	80064	805-1749007A	CONTAINER BINOCULAR	2
11	XDCZZ	80064	S3209-638101	BOARD BULLETIN.....	1

END OF FIGURE

425-1

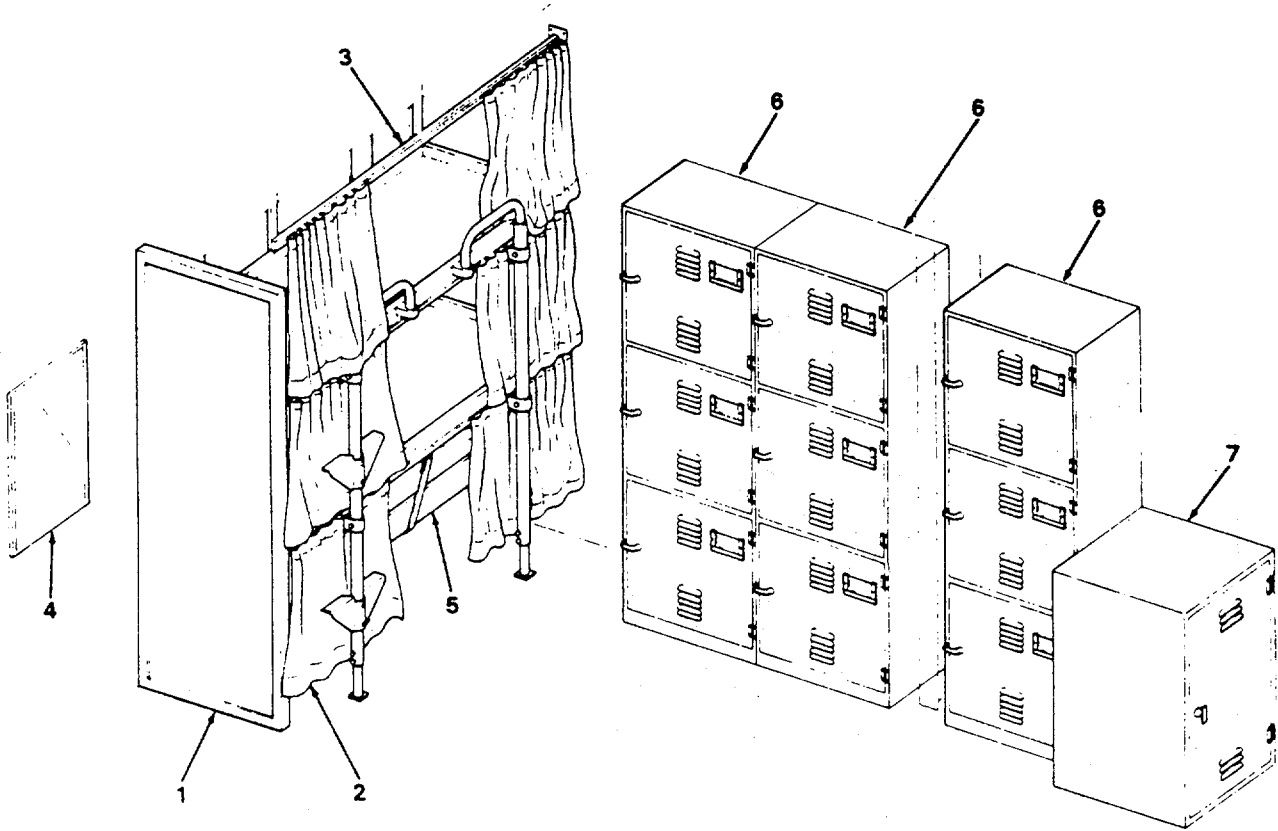

Figure 426. Furniture - Crew Berthing Space (Sheet 1 of 3).

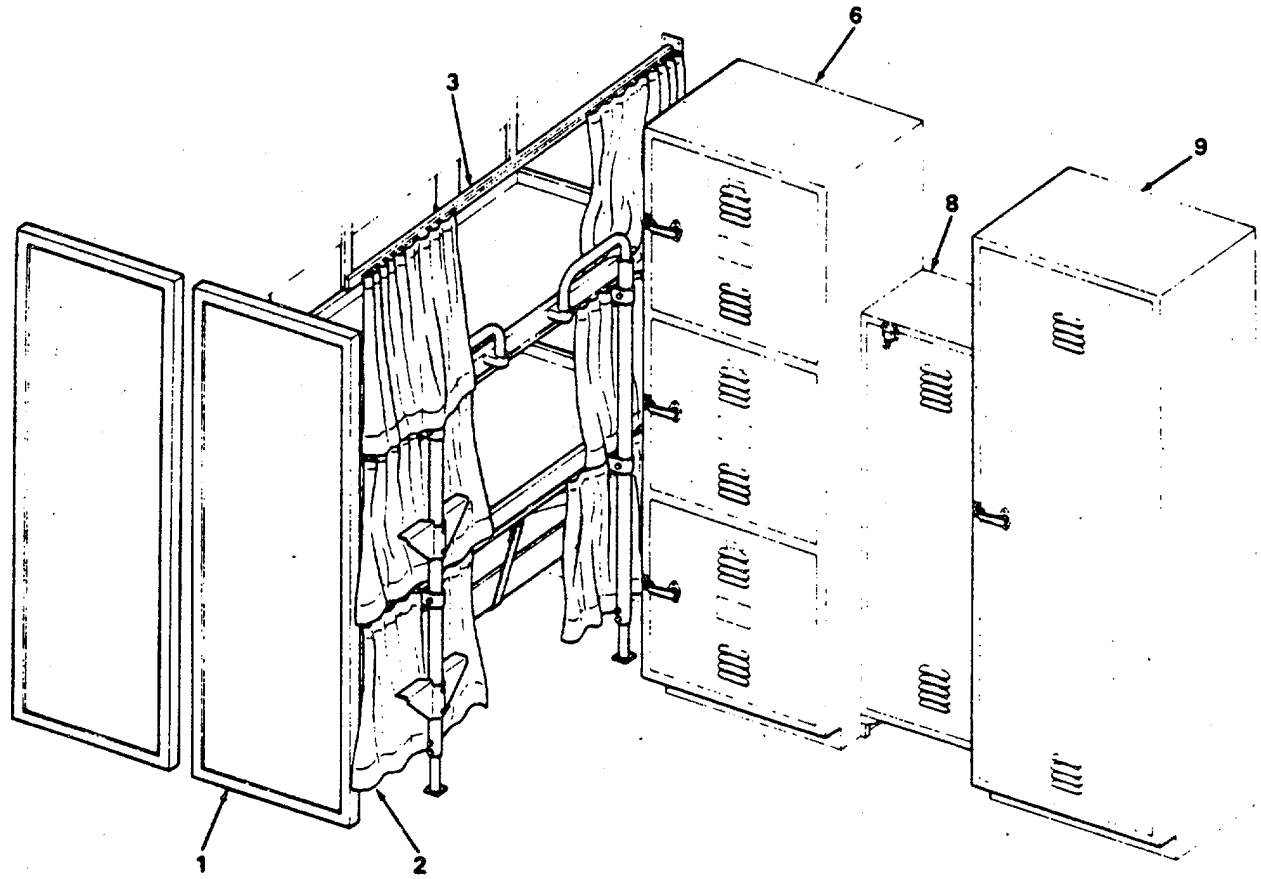

Figure 426. Furniture - Crew Berthing Space (Sheet 2 of 3).

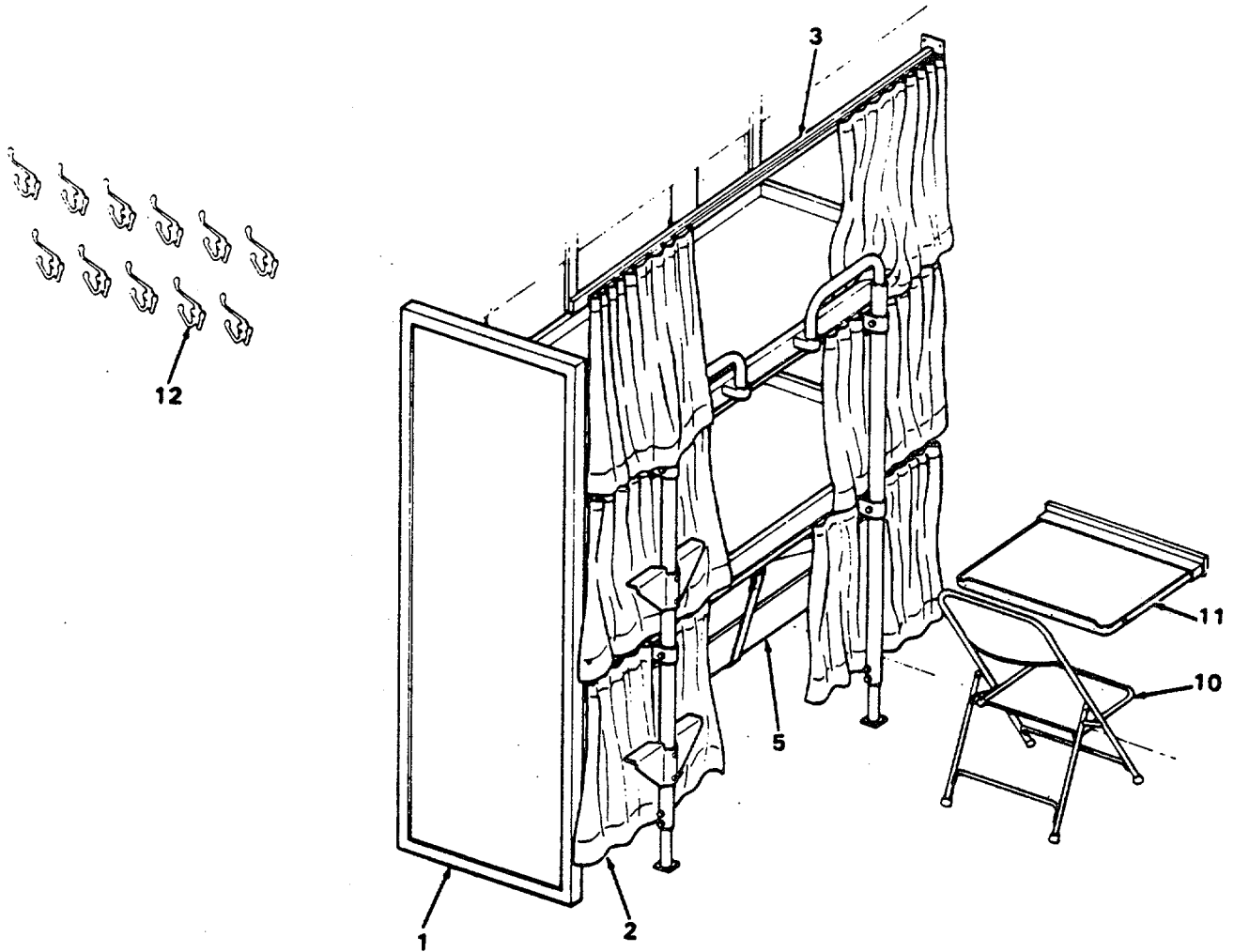

Figure 426. Furniture - Crew Berthing Space (Sheet 3 of 3).

SECTION II

TM 55-1905-219-20P-2

(1) ITEM NO	(2) SMR CODE	(3) CAGEC	(4) PART NUMBER	(5) DESCRIPTION AND USABLE ON CODES(UOC)	(6) QTY
GROUP 20 HULL AND OUTFIT					
FIG. 426 CREW BERTHING SPACE					
1	XDCZZ	81349	HABHINT20110	PARTITION BERTH	8
2	XDCZZ	81349	HABHINT2018	CURTAIN BERTH.....	12
3	XDCZZ	80064	612-4634440-54	ROD CURTAIN.....	12
4	XDCZZ	14959	4M-155	MIRROR WITH SHELF	4
5	XDCZZ	80064	805-1409485	BERTH THREE TIER	4
6	XDCZZ	80064	805-1626432	LOCKER TYPE B-1	4
7	XDCZZ	80064	805-1400952	LOCKER TYPE K.....	1
8	XDCZZ	80064	S9300-860335	LOCKER OXYGEN.....	2
9	XDCZZ	80064	S3605-630718	LOCKER CLEANING.....	1
10	XDCZZ	80064	805-16270702	CHAIR FOLDING TYPE	1
11	XDCZZ	80064	612-4634440-14	SHELF WRITING	1
12	XDCZZ	80064	612-4634440-49	HOOK COAT.....	16

END OF FIGURE

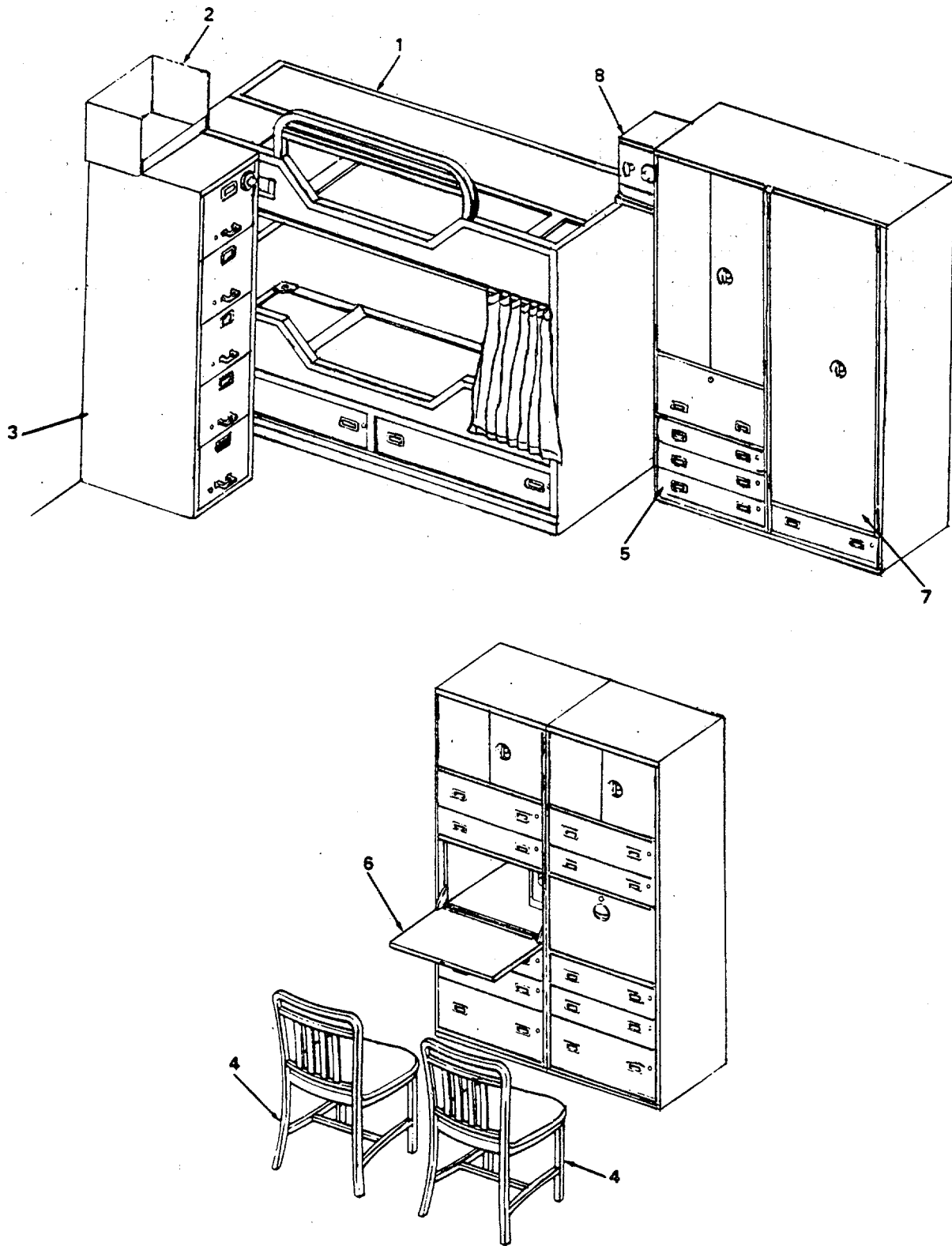

Figure 427. Furniture - Officers Stateroom.

SECTION II

TM 55-1905-219-20P-2

(1) ITEM NO	(2) SMR CODE	(3) CAGEC	(4) PART NUMBER	(5) DESCRIPTION AND USABLE ON CODES(UOC)	(6) QTY
GROUP 20 HULL AND OUTFIT					
FIG. 427 FURNITURE-OFFICERS' STATE ROOM					
1	XDCZZ	80064	805-1631103	BERTH DOUBLE.....	1
2	XDCZZ	80064	805-1749061	BOOKRACK TYPE C	1
3	XDCZZ	80064	805-1638842	CABINET FILE 4	1
4	XDCZZ	81348	A-A-C-275	CHAIR TYPE 1 CLASS.....	2
5	XDCZZ	80064	805-1637731	WARDROBE AND FILE	1
6	XDCZZ	80064	805-1636410	SECRETARY LOCKER	1
7	XDCZZ	80064	805-1637731	WARDROBE MU-5.....	1
8	XDCZZ	80064	S3209-860312	LOCKER SAFE OFFICER.....	1

END OF FIGURE

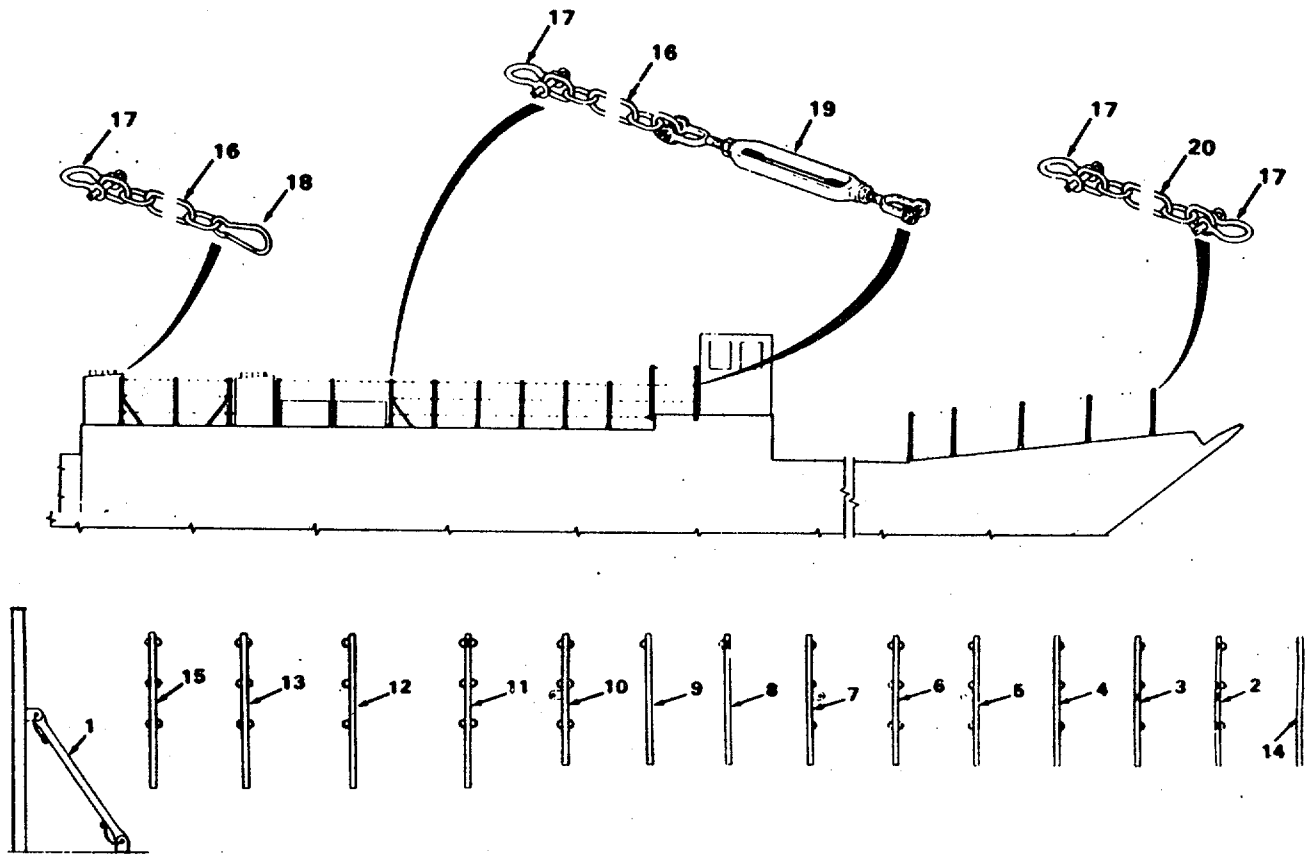

Figure 428. Stanchions and Railings.

SECTION II

TM 55-1905-219-20P-2

(1) ITEM NO	(2) SMR CODE	(3) CAGEC	(4) PART NUMBER	(5) DESCRIPTION AND USABLE ON CODES(UOC)	(6) QTY
GROUP 20 HULL AND OUTFIT					
FIG. 428 STANCHIONS AND RAILING					
1	XDCZZ	80064	600-4634423 DET 4-A	BRACE STANCHION	9
2	XDCZZ	80064	600-4634423-C1	STANCHION TYPE C-1	1
3	XDCZZ	80064	600-4634423-C	STANCHION TYPE C	1
4	XDCZZ	80064	600-4634423-A	STANCHION TYPE A	12
5	XDCZZ	80064	600-4634423-A1	STANCHION TYPE A-1	3
6	XDCZZ	80064	600-4634423-F	STANCHION TYPE F	1
7	XDCZZ	80064	600-4634423-B	STANCHION TYPE B	1
8	XDCZZ	80064	600-4634423-N1	STANCHION TYPE N-1	1
9	MHCZZ	80064	600-4634423-N	STANCHION TYPE N	5
10	XDCZZ	80064	600-4634423-E	STANCHION TYPE E	4
11	XDCZZ	80064	600-4634423-G	STANCHION TYPE G	1
12	XDCZZ	80064	600-4634423-H	STANCHION TYPE H	2
13	XDCZZ	80064	600-4634423-K	STANCHION TYPE K	2
14	XDCZZ	80064	600-4634423-O	STANCHION TYPE O	7
15	XDCZZ	80064	600-4634423-M	STANCHION TYPE M	1
16	XDCZZ	80064	600-4634423-703	CHAIN CLOSE LINK	420
17	XDCZZ	19691	G-209-5/16	SHACKLE ANCHOR 5/16	32
18	XDCZZ	64171	FIG221W-3/4X33/4 X3/8-SIZE 2	SNAP BOAT	14
19	XDCZZ	19691	G-227	TURNBUCKLE 3/8 X	15
20	XDCZZ	80064	600-4634423-704	CHAIN CLOSE LINK	22

END OF FIGURE

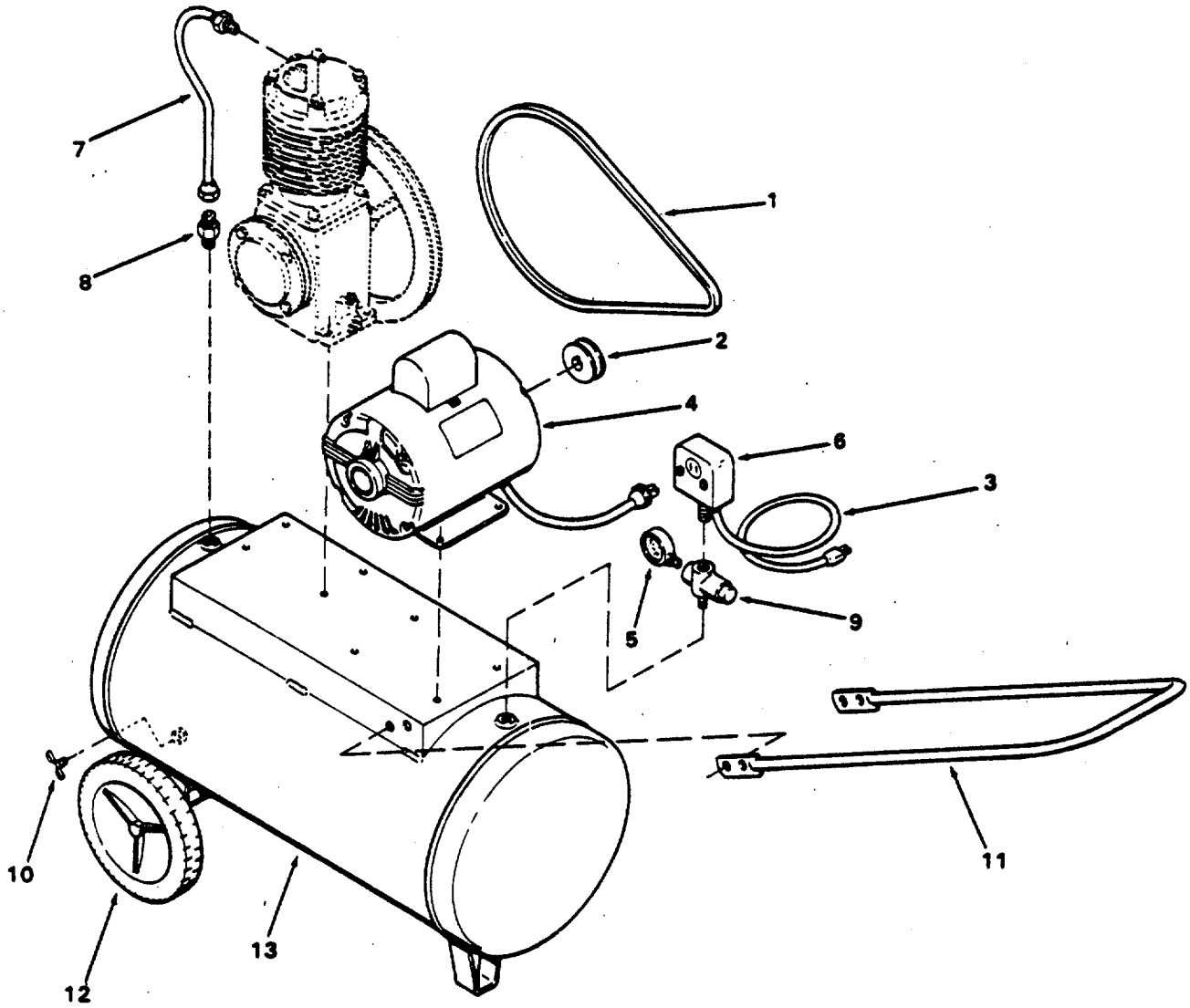

Figure 429. Portable Air Compressor.

SECTION II

TM 55-1905-219-20P-2

(1) ITEM NO	(2) SMR CODE	(3) CAGE	(4) PART NUMBER	(5) DESCRIPTION AND USABLE ON CODES(UOC)	(6) QTY
GROUP 20 HULL AND OUTFIT					
FIG. 429 PORTABLE AIR COMPRESSOR					
	PACZZ	11568	FM10	COMPRESSOR UNIT,REC	1
1	XDCZZ	11568	4L400	.BELT V COMPRESSOR.....	1
2	XDCZZ	11568	M-2505A	.PULLEY 2-1/2X5/8.....	1
3	XDCZZ	11568	P-3746A	.CORD ELECTRIC WITH.,	1
4	XDCZZ	11568	2	.MOTOR ELECTRIC 1HP	1
5	XDCZZ	11568	M-1249	.GAGE,PRESSURE.....	1
6	XDCZZ	11568	P-3276A	.SWITCH PRESSURE.....	1
7	XDCZZ	11568	M-1232	.TUBE EXHAUST	1
8	XDCZZ	11568	M-1225	.VALVE UNLOADER	1
9	XDCZZ	11568	Z-191	.MANIFOLD WITH.....	1
10	XDCZZ	11568	M-521	.COCK DRAIN	1
11	XDCZZ	11568	M-583C	.HANDLE COMPRESSOR.....	1
12	XDCZZ	11568	P-3471A	.WHEEL AIR RECEIVER.....	2

END OF FIGURE

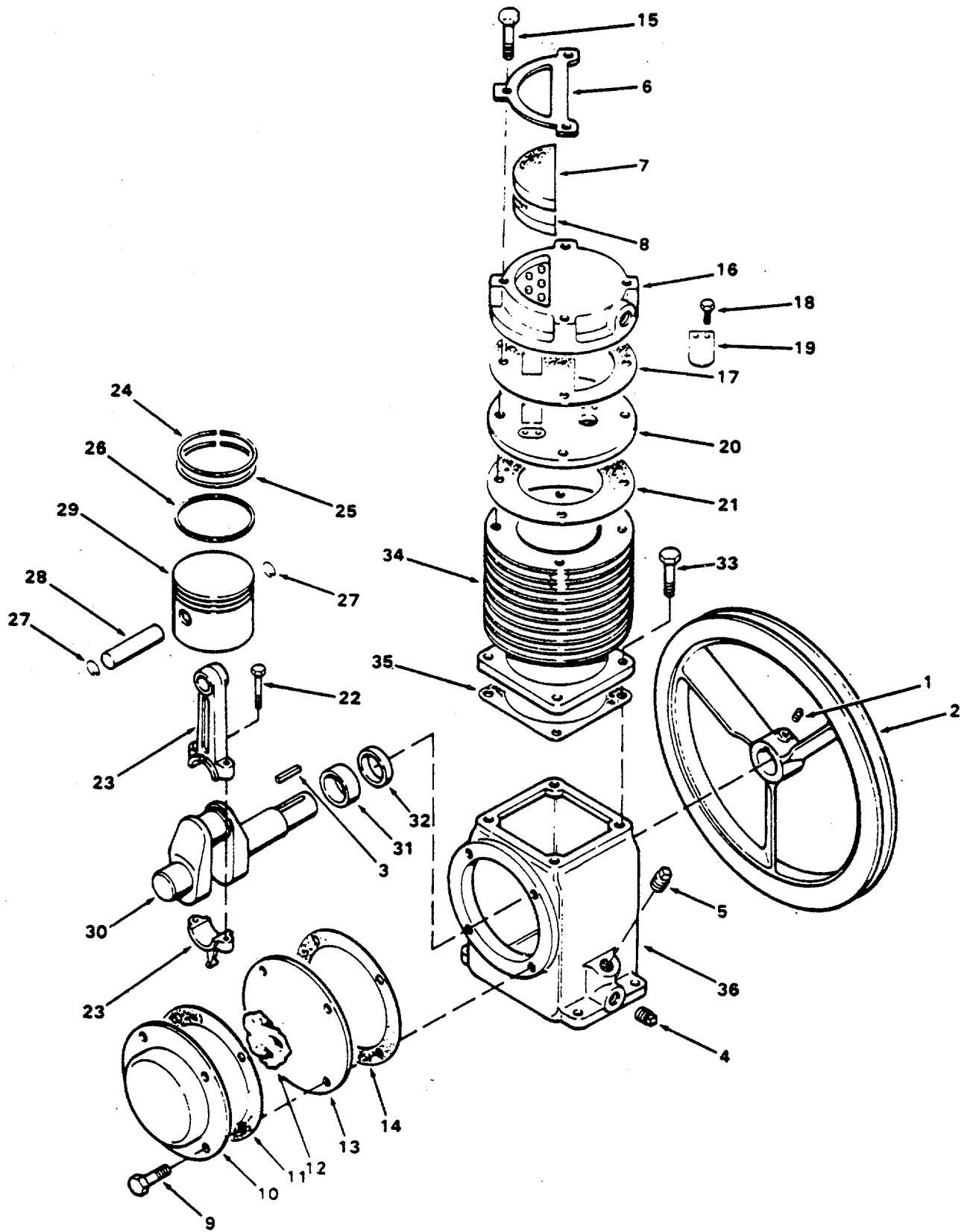

Figure 430. Air Compressor Assembly.

SECTION II

TM 55-1905-219-20P-2

(1) ITEM NO	(2) SMR CODE	(3) CAGE	(4) PART NUMBER	(5) DESCRIPTION AND USABLE ON CODES(UOC)	(6) QTY
GROUP 20 HULL AND OUTFIT					
FIG. 430 PORTABLE AIR COMPRESSOR					
	PACZZ	11568	C1	..CYLINDER HEAD,COMPR.....	1
1	X0CZZ	11568	M-568	..SETSCREW	1
2	XDCZZ	11568	A-7B	..FLYWHEEL COMPRESSOR.....	1
3	XDCZZ	11568	U-8	..KEY MACHINERY	1
4	XDCZZ	11568	M-570	..PLUG,PIPE	1
5	XDCZZ	11568	M-485	..PLUG OIL FILL.....	1
6	XDCZZ	11568	P-3703A	..RETAINER FILTER	1
7	XDCZZ	11568	M-1586	..FILTER ELEMENT,INTA	1
8	XDCZZ	11568	M-1587	..PAD,INTAKE,COMPRESS	1
9	XDCZZ	11568	M-696	..SCREW CAP HEX HEAD.....	4
10	XDCZZ	11568	A-100	..CHAMBER ASSEMBLY.....	1
11	PACZZ	11568	C30	..GASKET.....	1
12	PACZZ	11568	B22B	..FILTER ELEMENT,INTA	1
13	XDCZZ	11568	A-14A	..COVER CRANKCASE.....	1
14	PACZZ	11568	C30	..GASKET.....	1
15	XDCZZ	11568	M-1190	..SCREW,CAP,HEXAGON H.....	4
16	XDCZZ	11568	M-1561	..CYLINDER HEAD,COMPR.....	1
17	PACZZ	11568	M-1564	..GASKET.....	1
18	XDCZZ	11568	M-1565	..SCREW.....	4
19	PACZZ	11568	M1563	..FLAPPER, MAGNETIC,VA.....	2
20	PACZZ	11568	M-1562	..PLATE,REED VALVE.....	1
21	PACZZ	11568	B-31	..GASKET.....	1
22	XDCZZ	11568	M-564	..BOLT CONNECTING ROD	2
23	XDCZZ	11568	A-3	..ROD CONNECTING.....	1
24	XDCZZ	11568	A-10A	..RING PISTON	1
25	XDCZZ	11568	A-10B	..RING PISTON	1
26	XDCZZ	11568	A-10D	..RING PISTON OIL	1
27	XDCZZ	11568	A-102	..RING,RETAINING	2
28	XDCZZ	11568	A-21	..PIN,PISTON	1
29	XDCZZ	11568	A-4A	..PISTON,COMPRESSOR.....	1
31	PACZZ	1156B	A16	..BEARING,SLEEVE.....	1
32	PACZZ	11568	OSA5A	..SEAL,PLAIN ENCASED.....	1
33	XDCZZ	11568	M-567	..SCREW CAP HEX HEAD.....	4
35	PACZZ	11568	A-20	..GASKET.....	1

END OF FIGURE

430-1

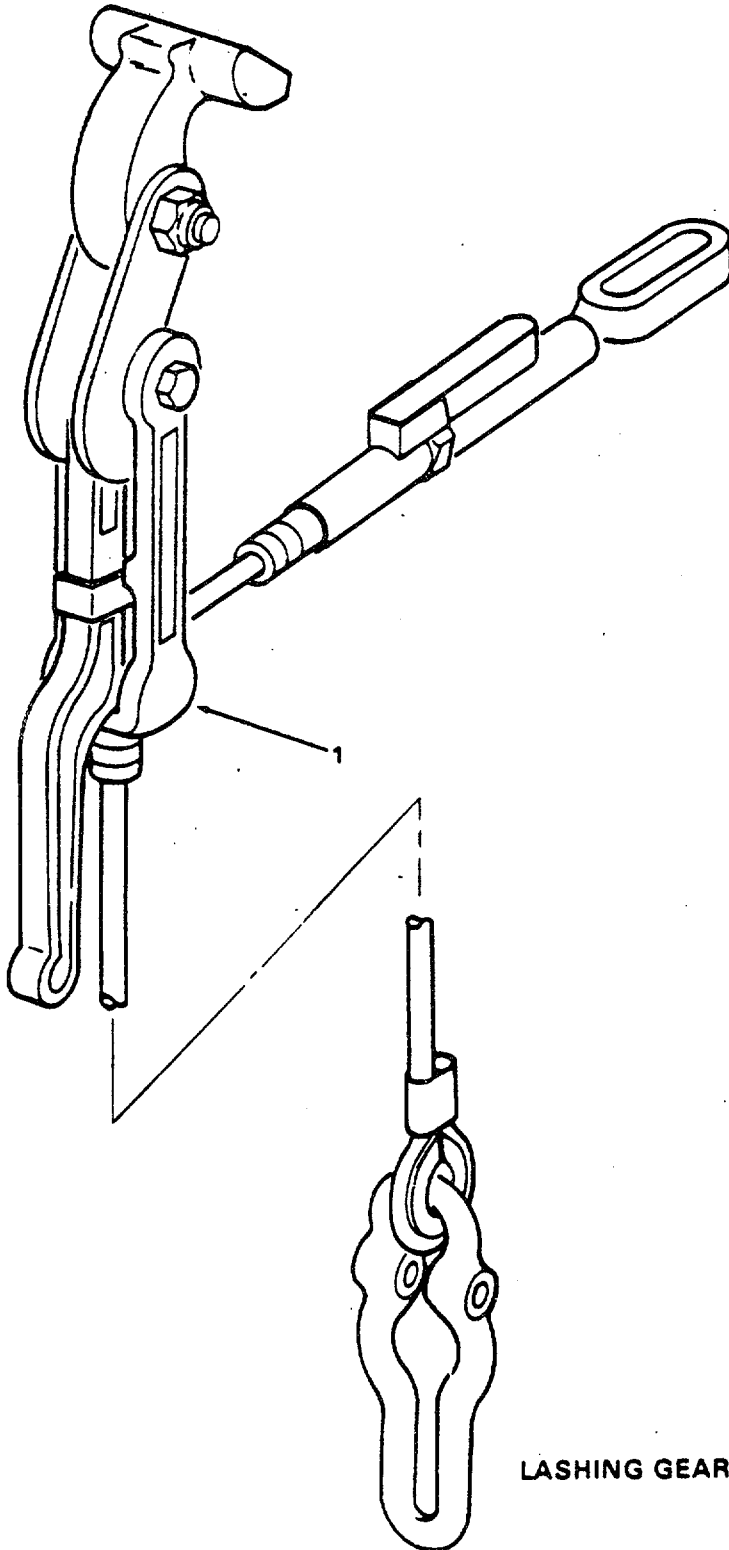

LASHING GEAR

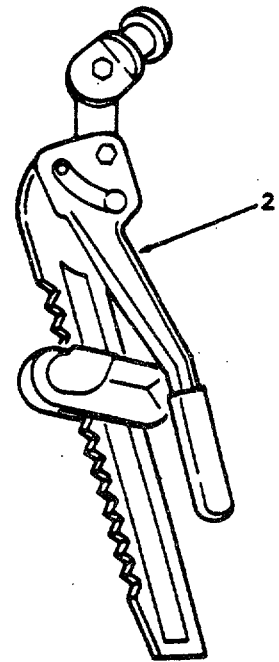

AUXILIARY LASHING GEAR

Figure 431. Lashing Gear.

SECTION II

TM 55-1905-219-20P-2

(1) ITEM NO	(2) SMR CODE	(3) CAGE	(4) PART NUMBER	(5) DESCRIPTION AND USABLE ON CODES(UOC)	(6) QTY
				GROUP 20 HULL AND OUTFIT	
				FIG. 431 LASHING GEAR	
1	XDCZZ	94658	805-1313819	LASHING GEAR,DECK.....	50
2	XDCZZ	80064	805-1313815	LASHING ASSEMBLY.....	50

END OF FIGURE

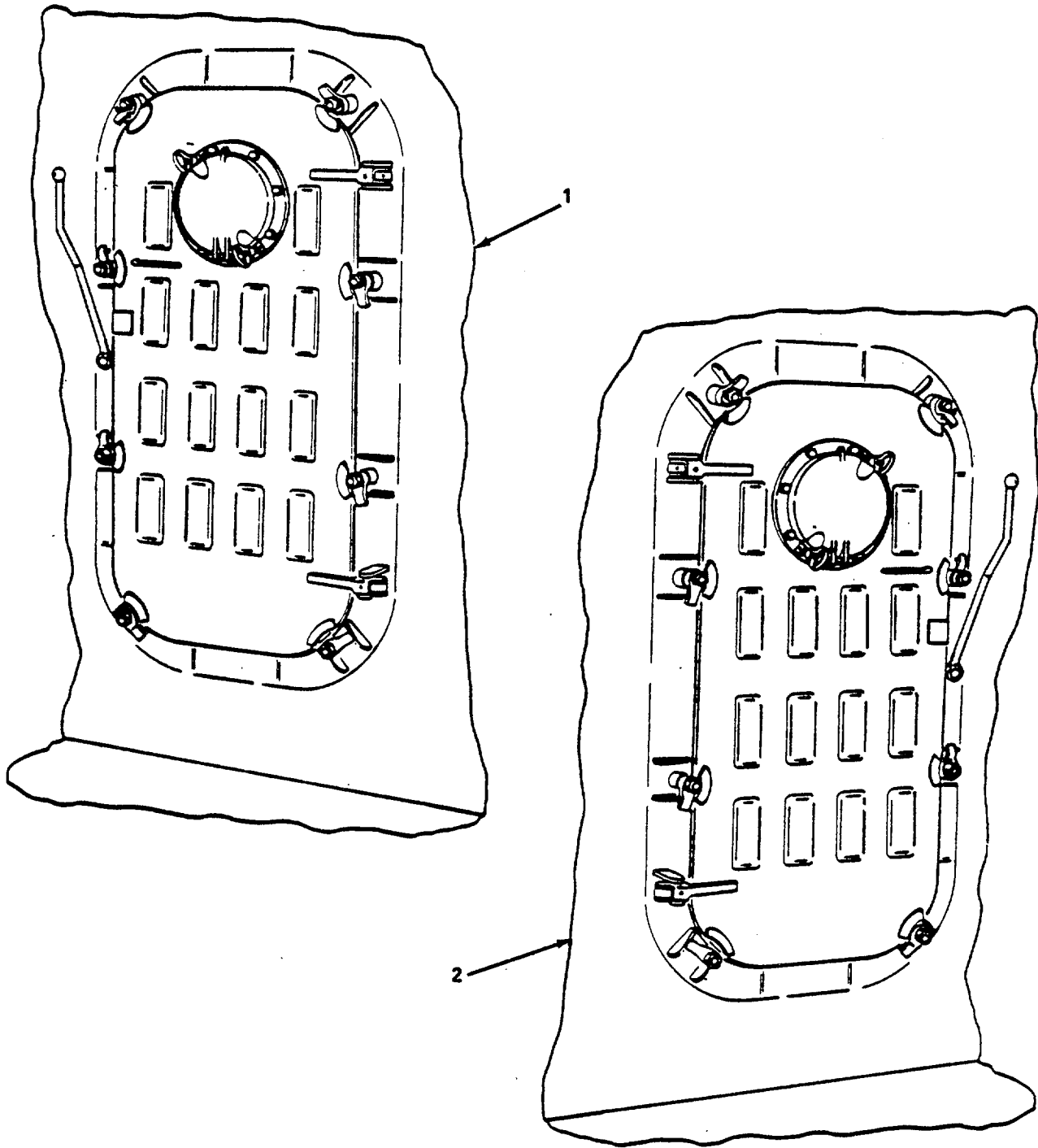

Figure 432. Doors (Sheet 1 of 8).

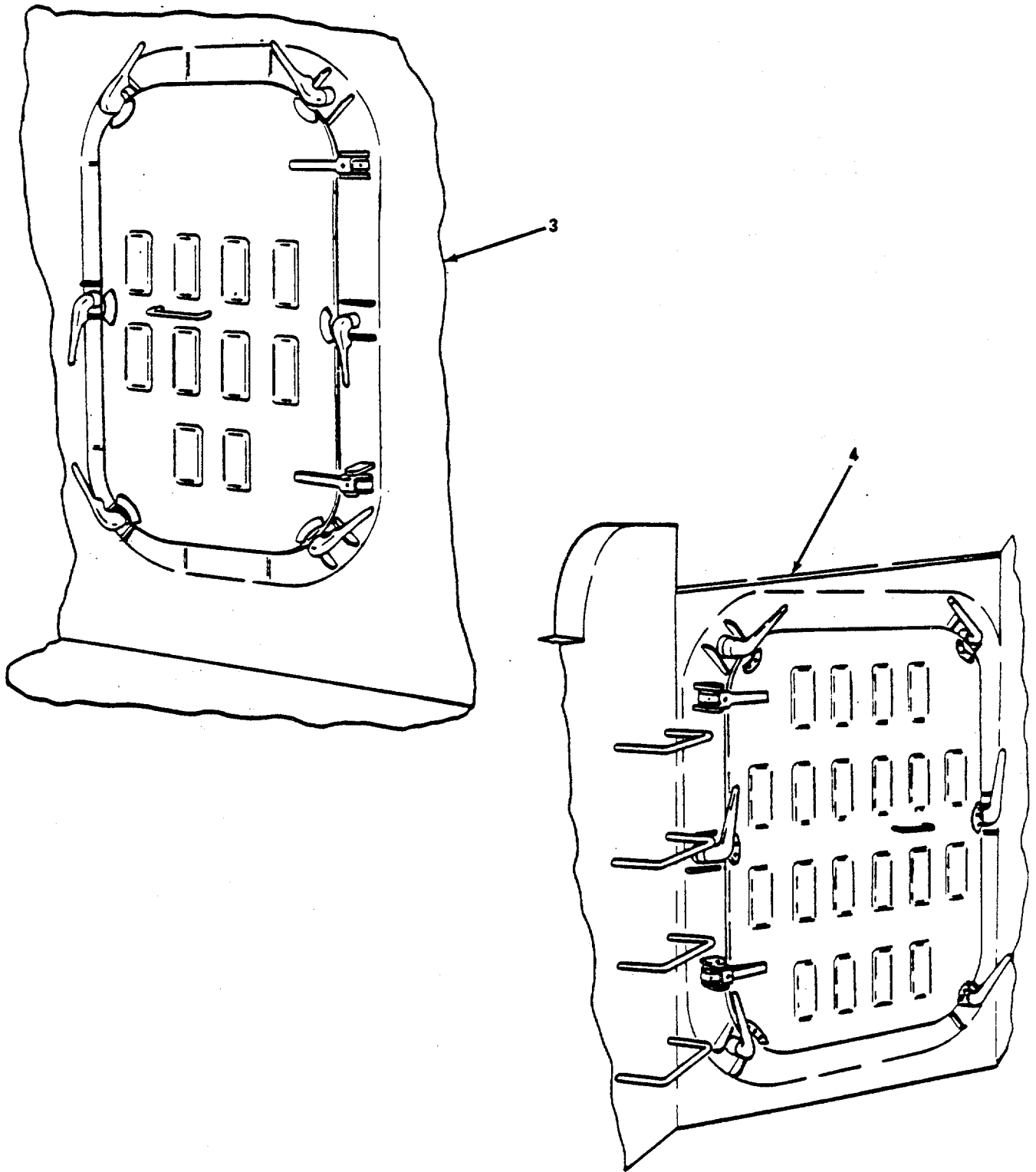

Figure 432. Doors (Sheet 2 of 8).

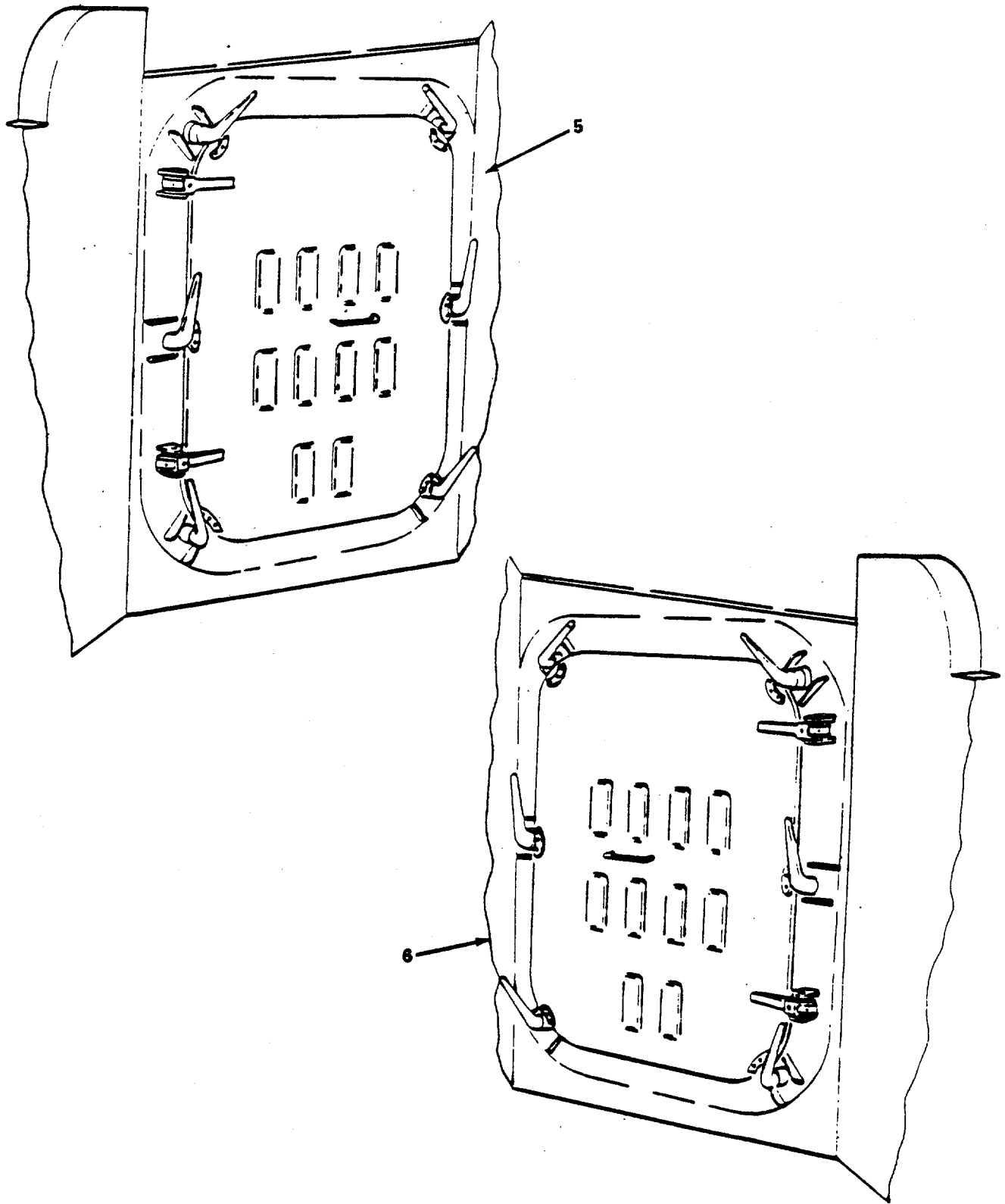

Figure 432. Doors (Sheet 3 of 8).

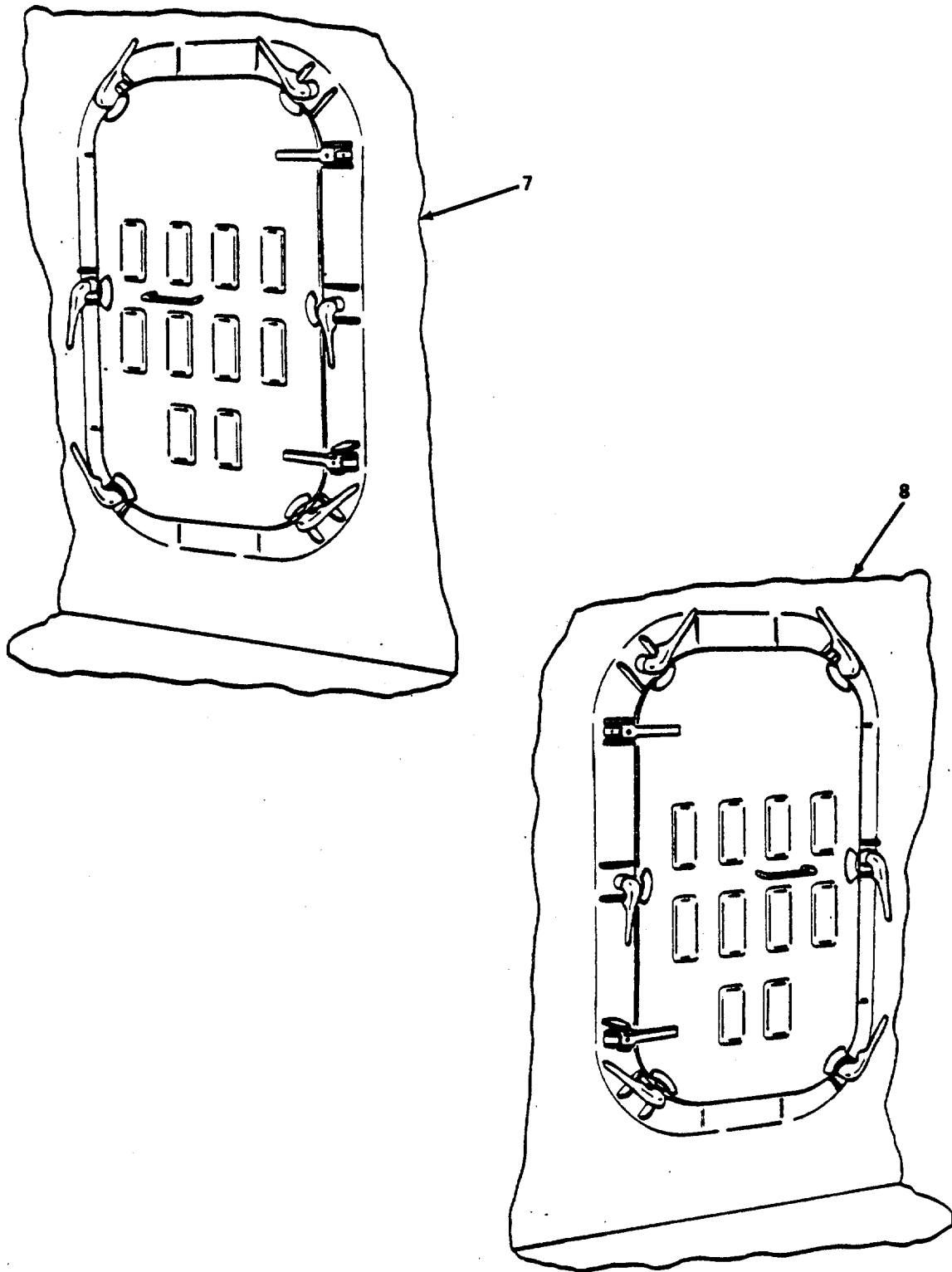

Figure 432. Doors (Sheet 4 of 8).

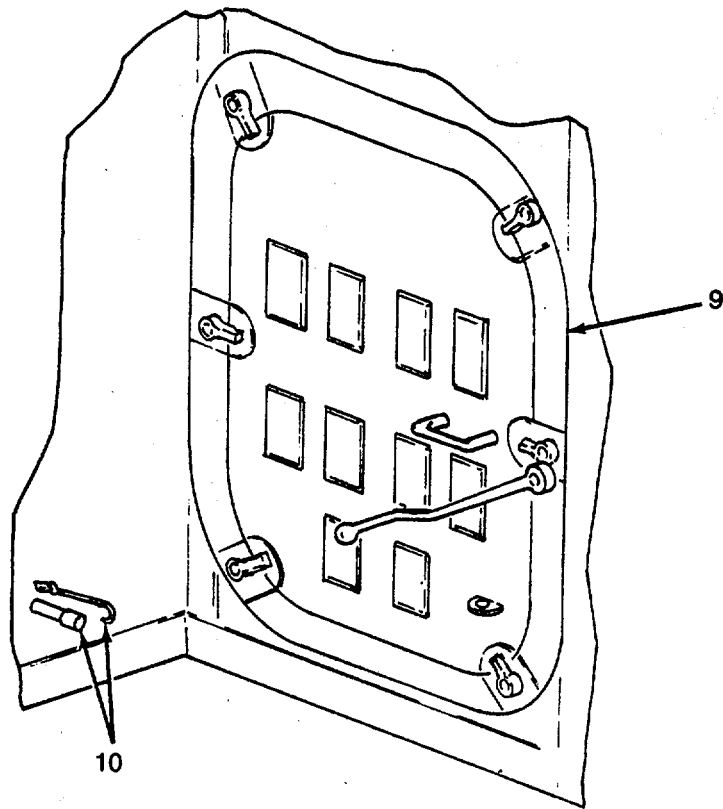

Figure 432. Doors (Sheet 5 of 8).

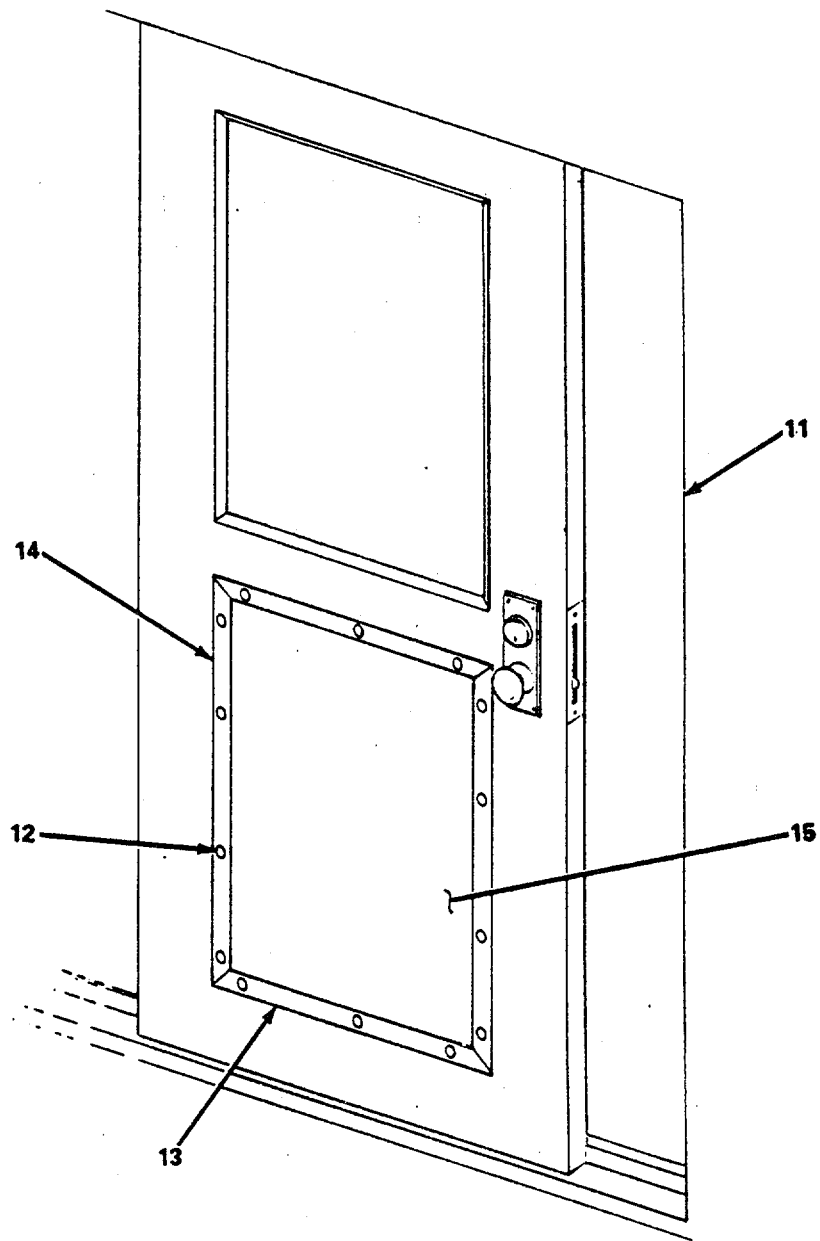

Figure 432. Doors (Sheet 6 of 8).

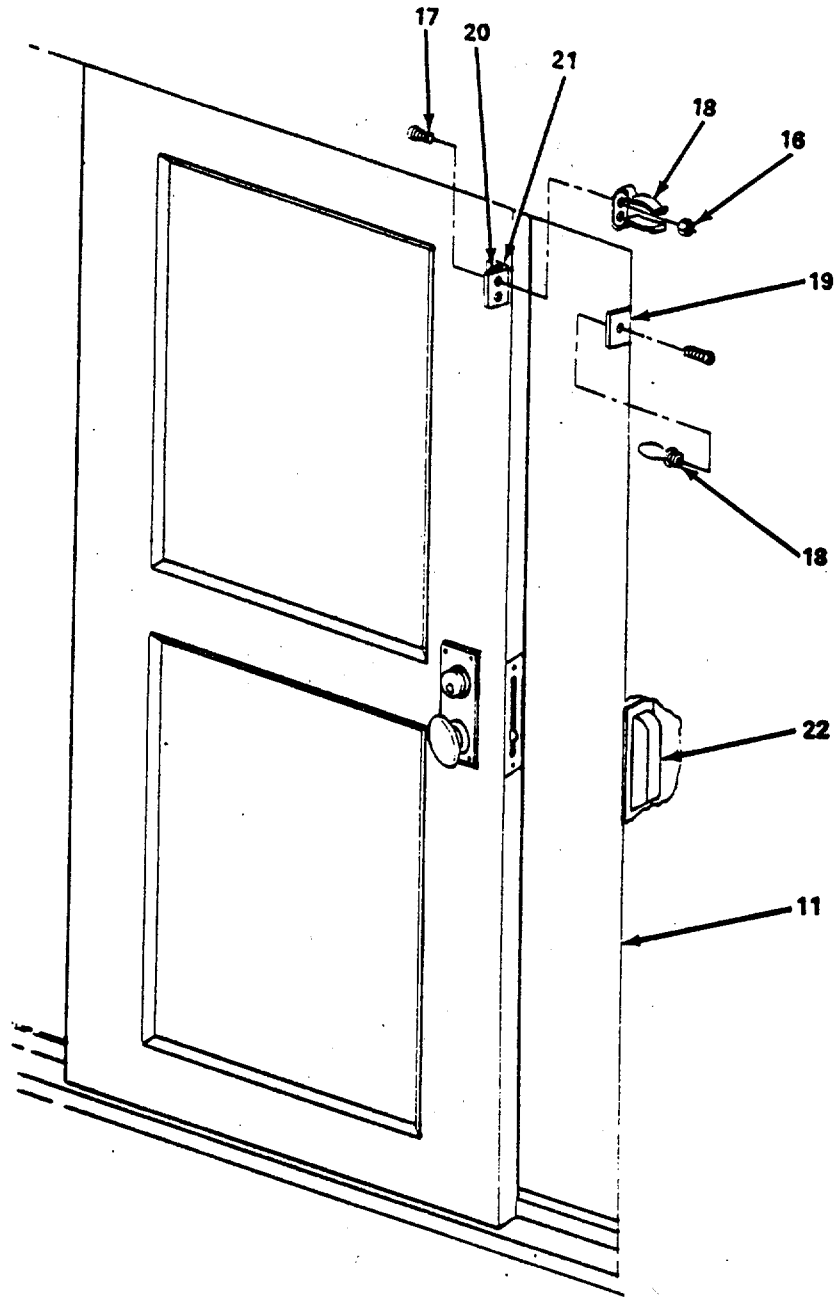

Figure 432. Doors (Sheet 7 of 8).

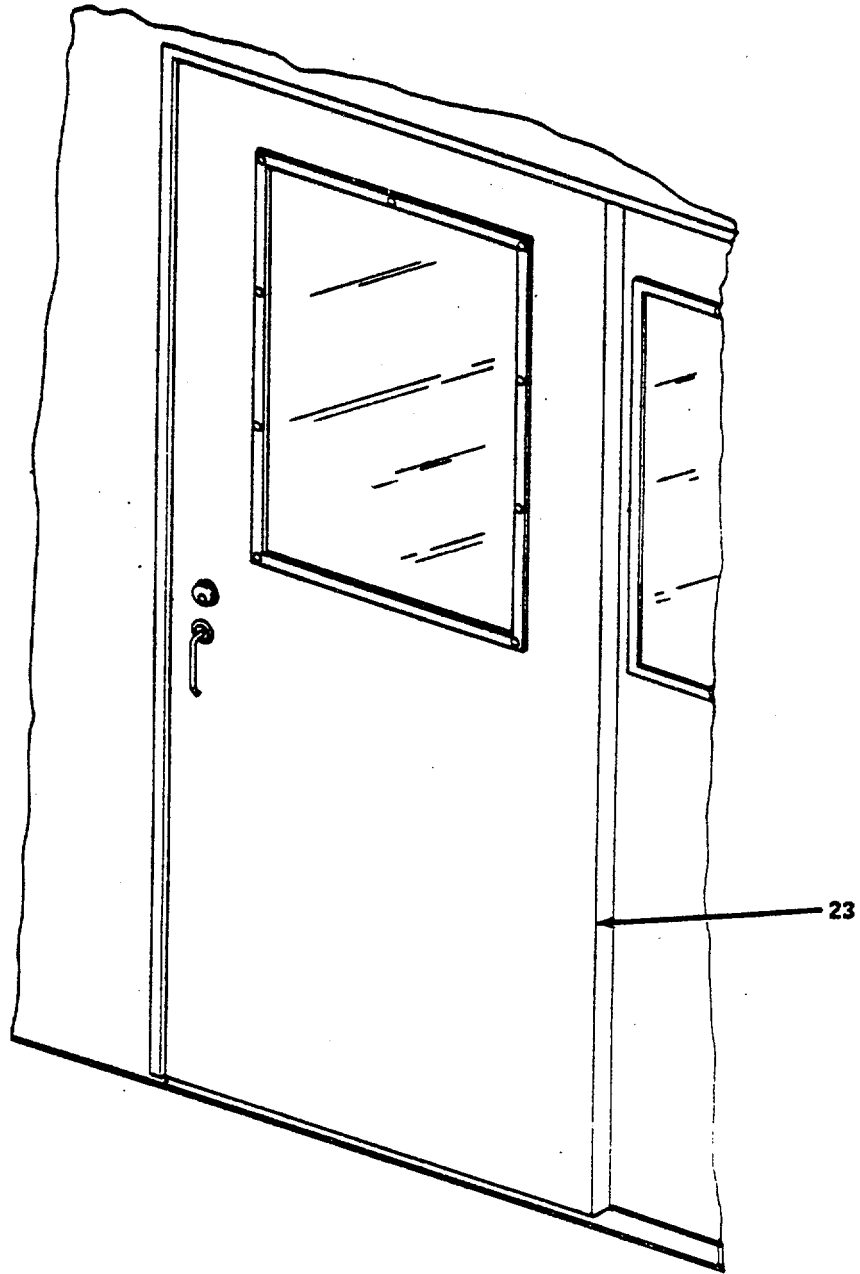

Figure 432. Doors (Sheet 8 of 8).

SECTION II

TM 55-1905-219-20P-2

(1) ITEM NO	(2) SMR CODE	(3) CAGEC	(4) PART NUMBER	(5) DESCRIPTION AND USABLE ON CODES(UOC)	(6) QTY
GROUP 19 HULL AND OUTFIT					
FIG. 432 DOORS					
10	XDCZZ	39428	2405T25	TIP,CHAIR 1 IN DIA HOLE	1
11	XDCZZ	80064	805-1634216	DOOR SLIDING 26X66	5
12	XDCZZ	96906	MS20600MP4W3	.RIVET,BLIND	V
13	XDCZZ	97403	13226E8045-18	.SHEET,METAL .062 THK KICKOUT	4
				EMERGENCY EXIT STATE ROOM ONLY	
14	XDCZZ	97403	13226E8045-17	.SHEET,METAL .062 THK KICKOUT	4
				EMERGENCY EXIT STATEROOM ONLY	
15	XDCZZ	97403	13226E8045-16	.SHEET,METAL .090 THK KICKOUT	2
				EMERGENCY EXIT.....	
16	XDCZZ	96906	MS21044N08	NUT,SELF-LOCKING,HE HEX-REG HGT,	16
				.1640-32 UNJC-2A,STL,CD PL.....	
17	XDCZZ	96906	MS35206-245	SCREW,MACHINE PAN HD,CK REC,#8-32	16
				UNC-2B X 1/2 IN L,STL,CD PL.....	
18	XDCZZ	19175	3103	HOLDER,DOOR GALLEY AND MESS ROOM....	4
				ONLY	
19	XDCZZ	97403	13226E8045-5	BAR,FLAT 1/4 IN X 1 1/4 IN X 3 IN.....	4
20	XDCZZ	96906	MS20600MP6W5	RIVET,BLIND STRUCT,PULL STEM,3/16.....	8
				IN DIA X .251 IN-.312 IN.....	
21	XDCZZ	97403	13226E8045-9	ANGLE 1 1/4IN X 1 1/4IN X 3/16IN.....	4
				X 2FT L	
22	XDCZZ	19175	1519	KEEPER GALLEY AND MESS ROOM ONLY	2
23	XDCZZ	21204	CC-2016	DOOR,WEATHERTIGHT	1

END OF FIGURE

432-1

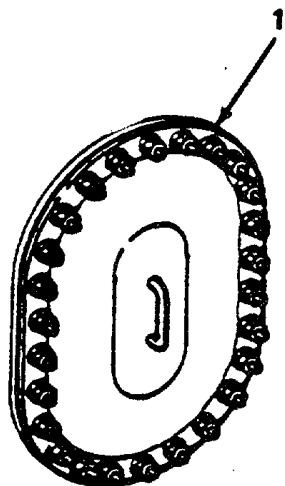

**SALT WATER
BALLAST TANK**

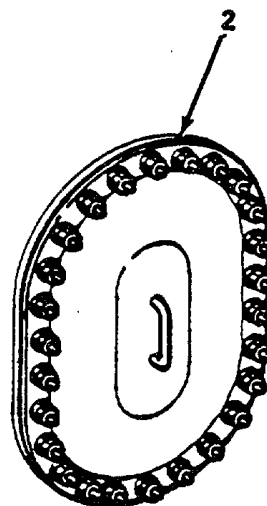

DIESEL OIL TANK

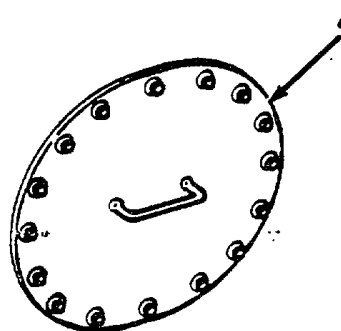
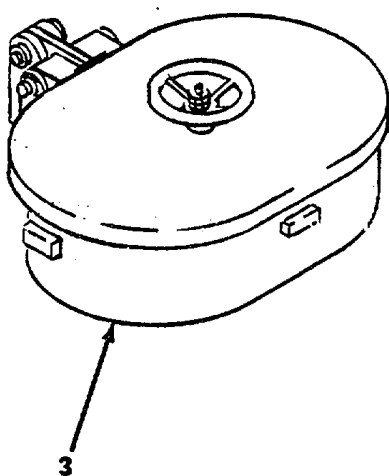

**PORT BULWARK
ACCESS**

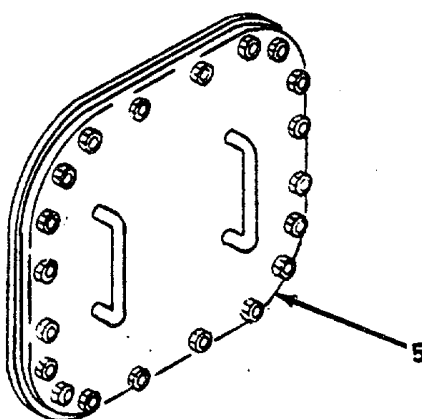

Figure 435. Manholes (Sheet 1 of 2)

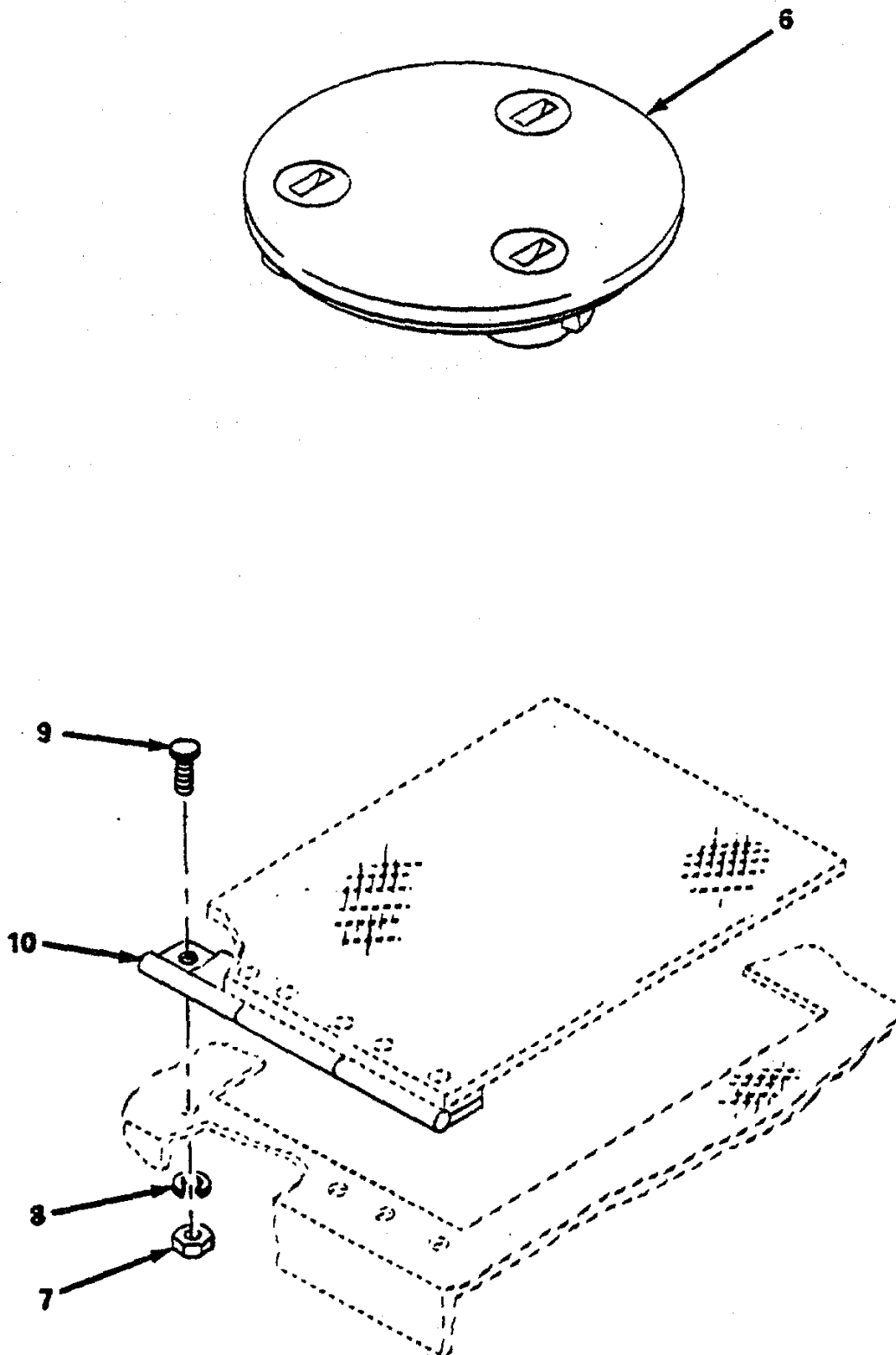

Figure 435. Manholes (Sheet 2 of 2)

SECTION II					
(1)	(2)	(3)	(4)	(5)	(6)
ITEM NO	SMR CODE	FSCM	PART NUMBER	DESCRIPTION AND USABLE ON CODES(UOC)	QTY
				GROUP 20 HULL AND OUTFIT	
				FIG. 435 MANHOLES	
1	XDCZZ	80064	8051626726EFWTBP	MANHOLE FWTBP 15X23	5
2	XDCZZ	80064	8051626726E	MANHOLE FOTBP15X23.....	2
3	XDCZZ	97537	P.15 II	HATCH,WATER TIGHT QUICK ACTING,15	1
				IN X 23 IN CLEAR OPENING,HANDWHEEL DIA 8 IN	
4	XDCZZ	80064	123-4634373-31/3 2	MANHOLE FNTBP 15X18.	2
5	XDCZZ	97537	P13-II	MANHOLE OILTIGHT AND WATERTIGHT,26	1
				IN X 26 IN OPENING WITH 8 IN CORNER RADS BOW R4MP WINCH ACCESS	
6	XDCZZ	8D401	13226E8033-49	CAM ASSY,LARGE INCL CAM,1 IN MAG	3
				BRONZE PIN,O-RING,GARLOCK WASHER & ROLL PIN	
7	XDCZZ	96906	MS35649-2254	NUT,PLAIN,HEXAGON 1/4-20 UNC-2B	24
8	XDCZZ	96906	MS35338-139	WASHER,LOCK 1/4 IN NOM SPRING	24
9	XDCZZ	96906	MS35307-305	SCREW,CAP,HEXAGON H 1/4-20 UNC-2A	24
				X 5/8 IN L	
10	XDCZZ	39428	1582A47	HINGE 2-1/2 IN OPEN X .060 IN THK.....	3
				X AR L	

END OF FIGURE

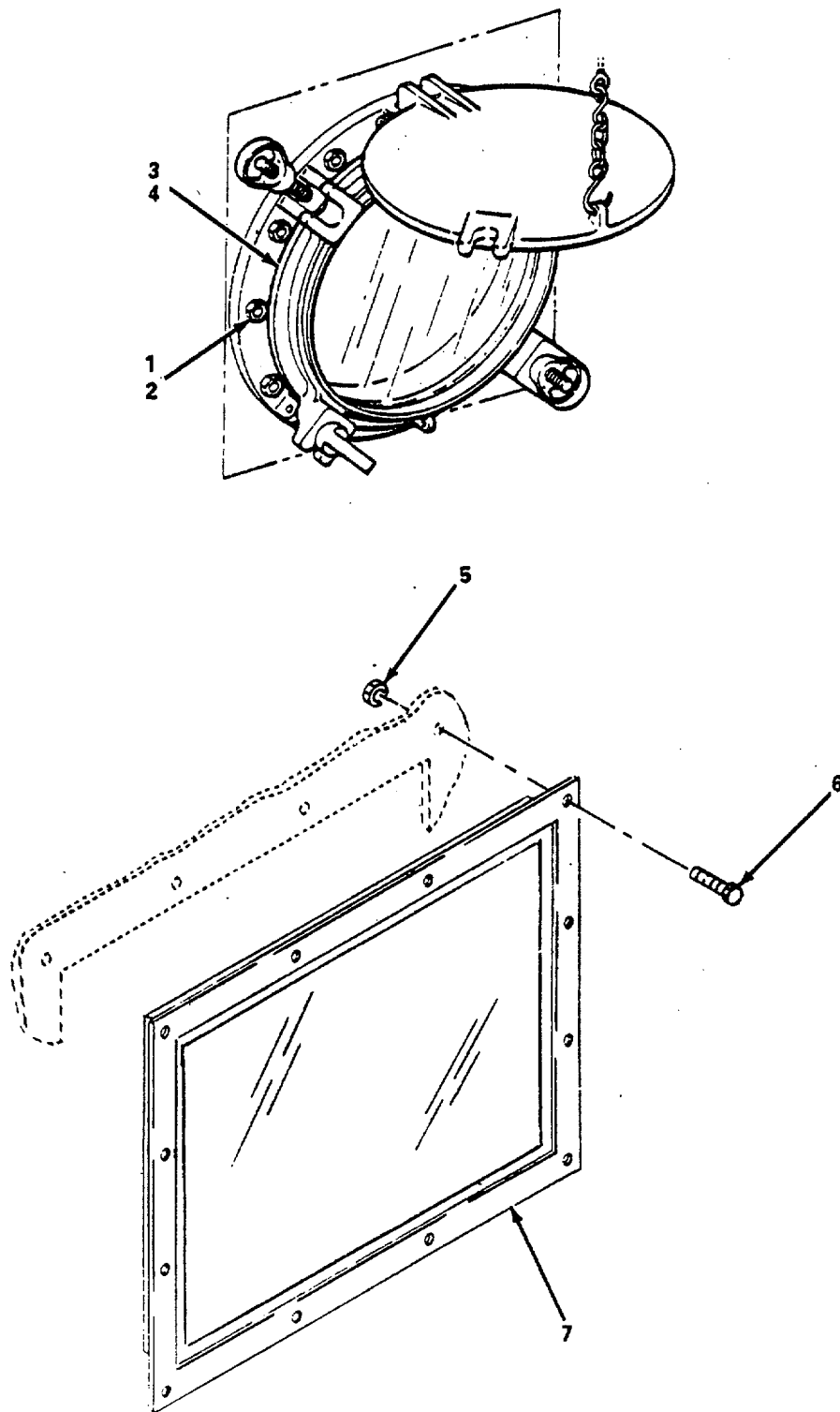

Figure 436. Windows and Airports (Sheet 1 of 3)

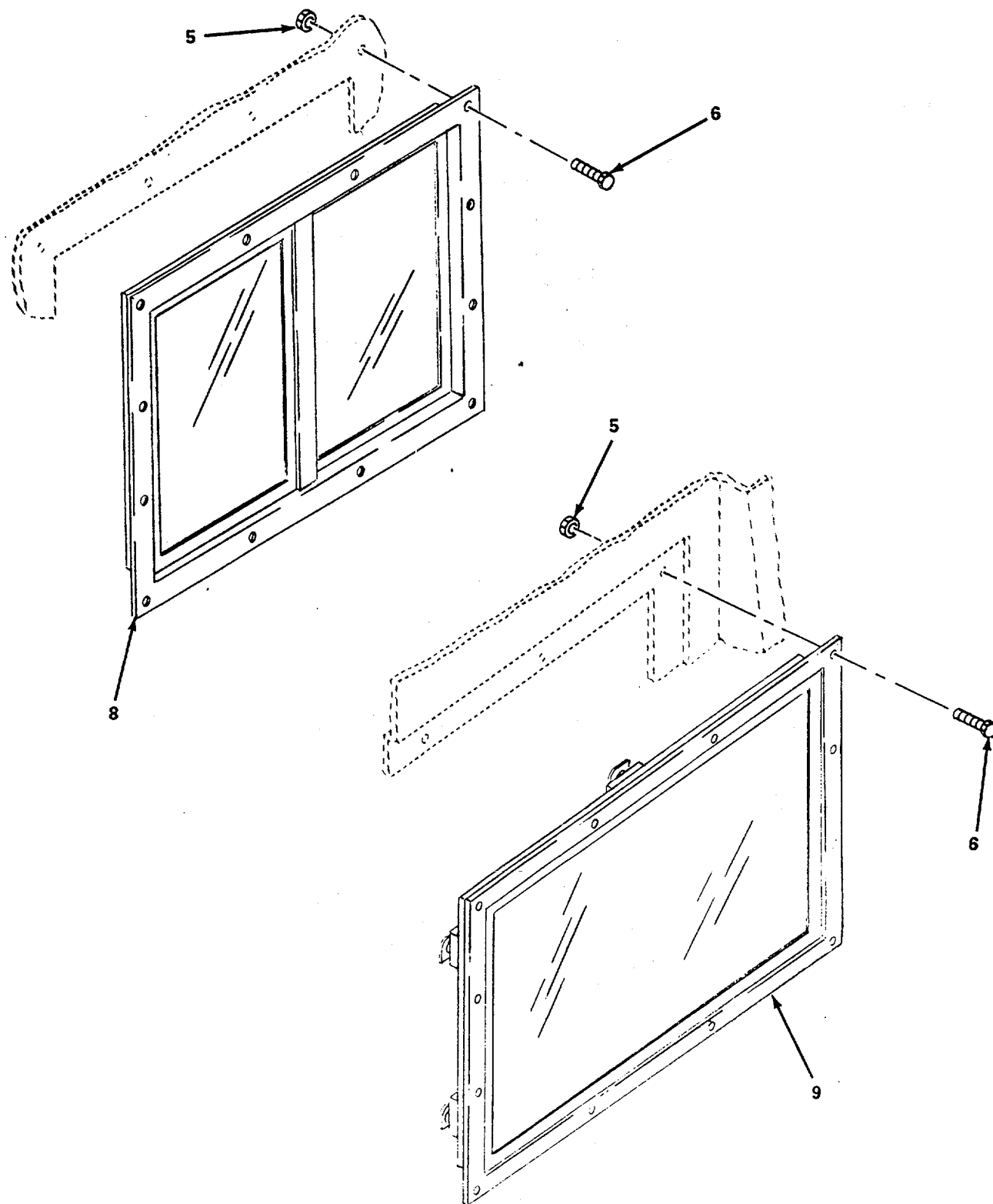

Figure 436. Windows and Airports (Sheet 2 of 3).

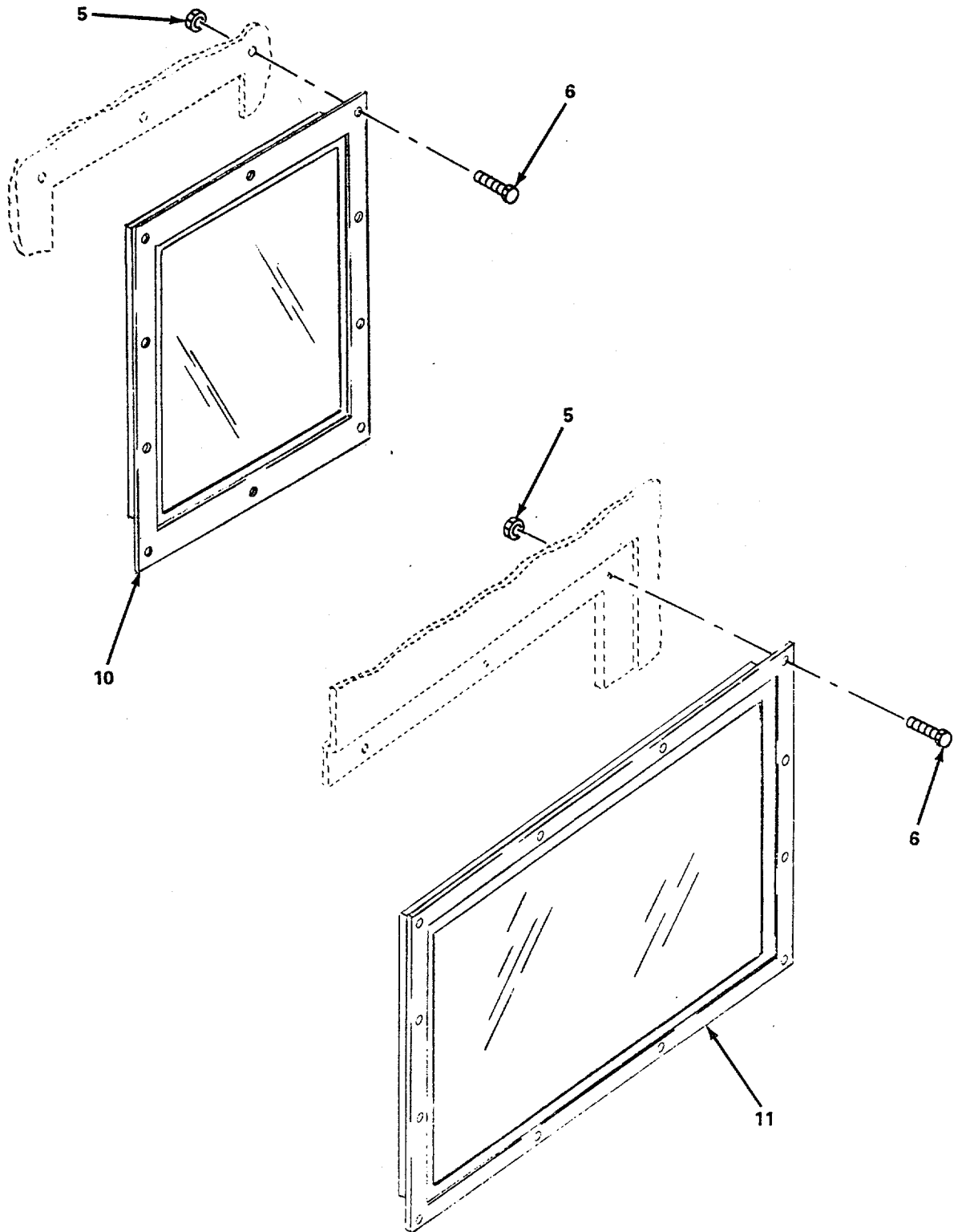

Figure 436. Windows and Airports (Sheet 3 of 3)

SECTION II

TM 55-1905-219-20P-2

(1) ITEM NO	(2) SMR CODE	(3) FSCM	(4) PART NUMBER	(5) DESCRIPTION AND USABLE ON CODES(UOC)	(6) QTY
GROUP 20 HULL AND OUTFIT					
FIG. 436 WINDOWS AND AIRPORT					
1	PACZZ	13257	79NE-083	NUT,SELF-LOCKING,HE	36
2	XDCZZ	96906	MS35207-413	SCREW CAP HEXAGON	36
3	XDCZZ	77928	15042A	AIRPORT WITH INSECT	3
4	XDCZZ	77928	95014A	.SCREEN INSECT	3
5	XDCZZ	96906	MS51922-2	NUT,SELF-LOCKING,HE	120
6	XDCZZ	96906	M535307-306	SCREW,CAP,HEXAGON H	120
7	XDCZZ	21204	CC-1046-B-24X30	WINDOW,FIXED FOR 24 X 30 IN CUTOUT.	4
8	XDCZZ	21204	CC-1348-A-4-24X30	WINDOW,SLIDING FOR 24 X 30 IN	2
			0	CUTOUT	
9	XDCZZ	21204	CC-1046-B-24X34	WINDOW,FIXED FOR 24 IN X 34 IN	1
				CUTOUT	
10	XDCZZ	21204	CC-1046-B-18X24	WINDOW,FIXED FOR 18 X 24 IN CUTOUT.	
11	XDCZZ	21204	CC-1021A-24X34	WINDOW,HINGED FOR 24 X 34 IN CUTOUT	1

END OF FIGURE

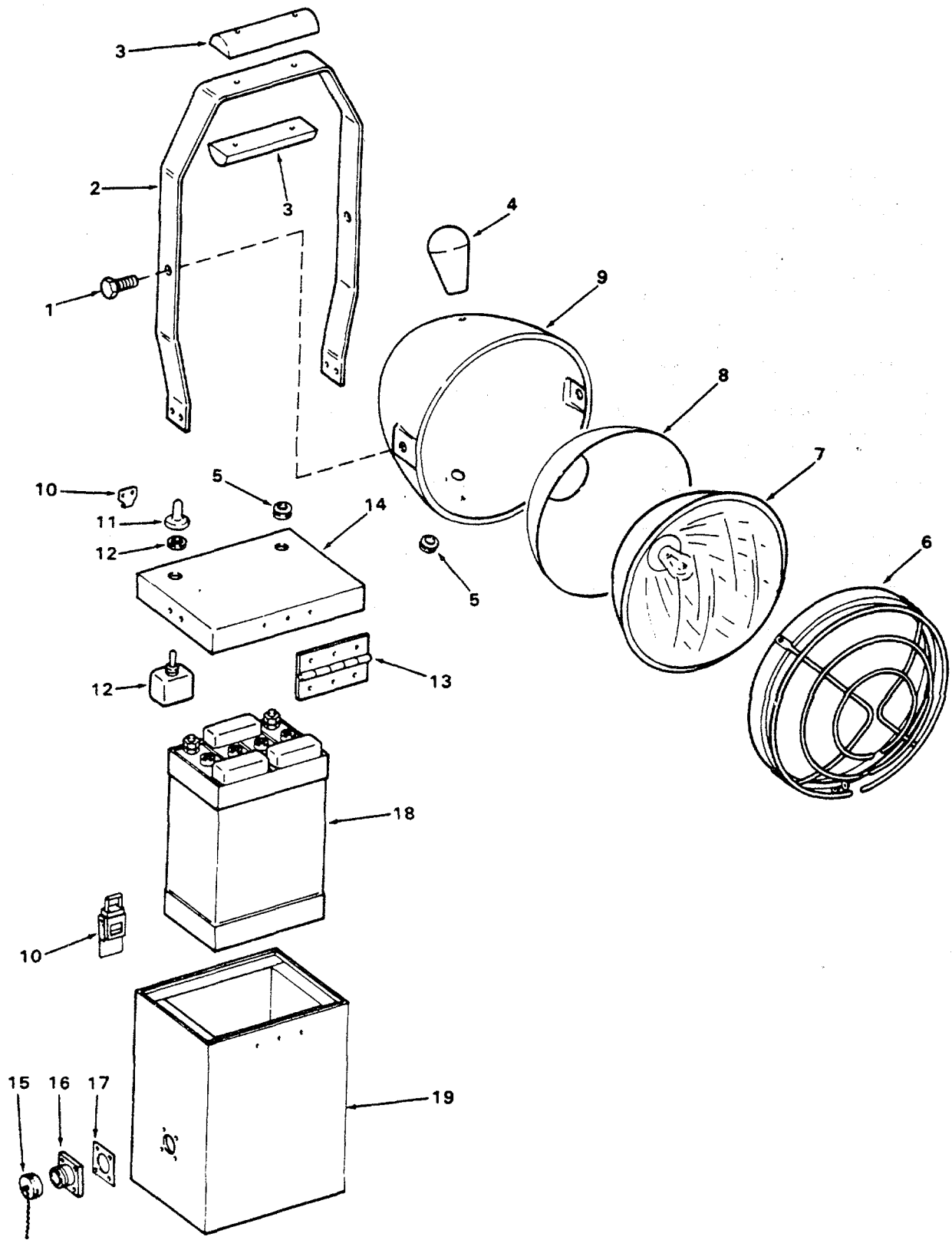

Figure 437. Hi-Intensity Portable Light.

SECTION II					
(1)	(2)	(3)	(4)	(5)	(6)
ITEM NO	SMR CODE	FSCM	PART NUMBER	DESCRIPTION AND USABLE ON CODES(UOC)	QTY
GROUP 20 HULL AND OUTFIT					
FIG. 437 HI-INTENSITY PORTABLE LIGHT					
	XDCZZ	87362	12901	LIGHT HI-INTENSITY	1
1	XDCZZ	87362	12966	.BOLT HEX HD	2
2	XDCZZ	87362	12838	.HANDLE.....	1
3	XDCZZ	87362	12836	.GRIP ONE-HALF	2
4	XDCZZ	87362	70B	.KNOB BALL	1
5	XDCZZ	88736	GOB2252	.GROMMET RUBBER	2
6	XDCZZ	87362	12866	.BEZEL--GUARDS ASSY	1
7	XDCZZ	87362	4544	.LANTERN,ELECTRIC	1
8	XDCZZ	87362	12958	.RING SUPPORT	1
9	XDCZZ	87362	12833	.HOUSING LAMP	1
1	XDCZZ	87362	SCB833142SS302	.CATCH COMP SPRING	1
11	XDCZZ	87362	SW1AN11114	.SEAL SWITCH	1
12	XDCZZ	27193	7321K3	.SWITCH,TOGGLE	1
13	XDCZZ	87362	12874	.HINGE SWAGED	1
14	XDCZZ	87362	12835	.COVER	1
15	XDCZZ	87362	MS976014639	.CAP DUST INCLUDES ATTACHING CHAIN	1
16	XDCZZ	87362	MS3102A14S2P639	.CONNECTOR	1
17	XDCZZ	87362	104045014	.GASKET	1
18	PACZZ	87362	12754	.BATTERY ASSEMBLY	1
19	XDCZZ	87362	12834	.CASE	1

END OF FIGURE

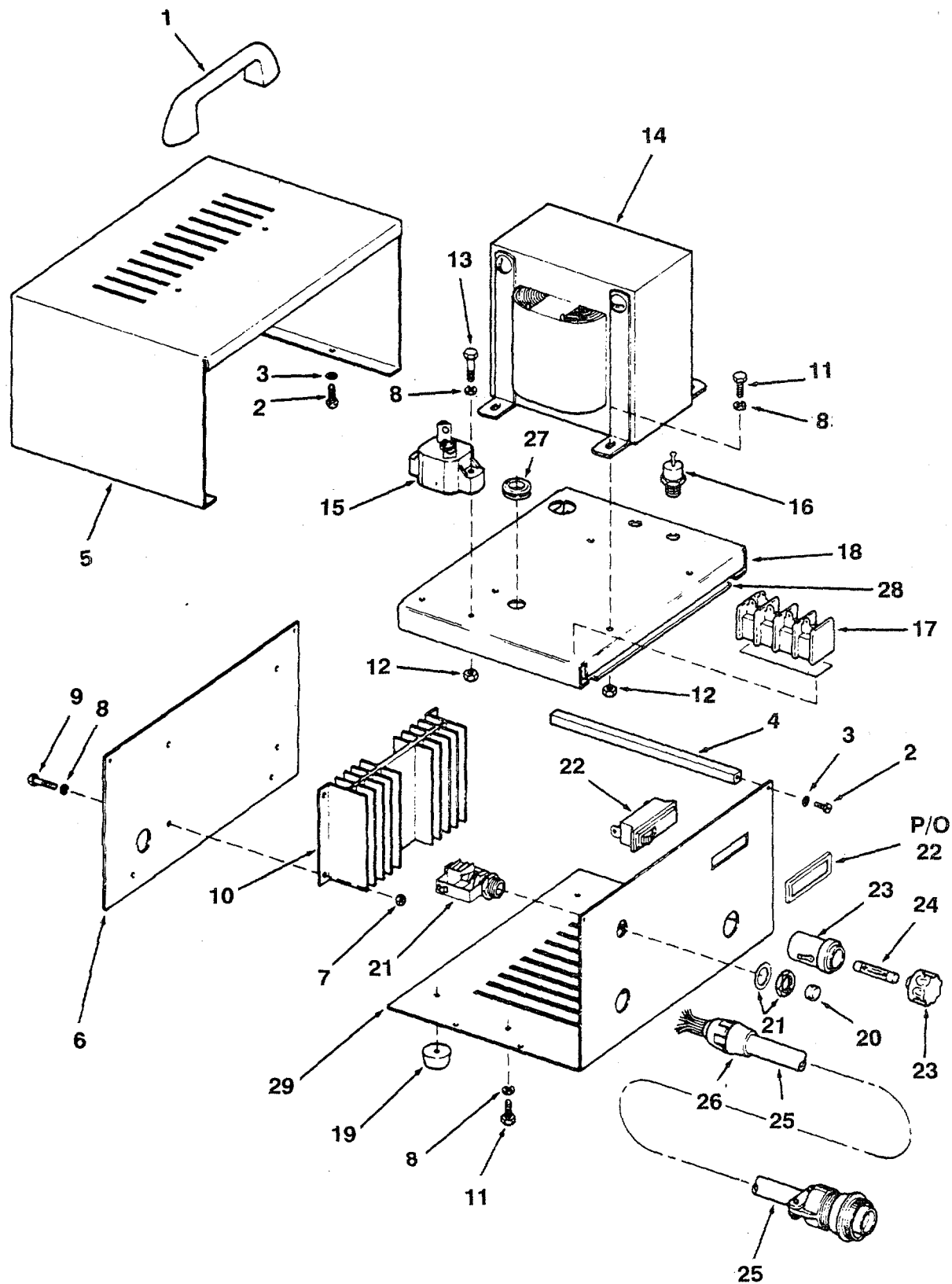

Figure 438. Portable Battery Charger.

SECTION II

TM 55-1905-219-20P-2

(1) ITEM NO	(2) SMR CODE	(3) FSCM	(4) PART NUMBER	(5) DESCRIPTION AND USABLE ON CODES(UOC)	(6) QTY
GROUP 20 HULL AND OUTFIT					
FIG. 438 PORTABLE LIGHT BATTERY CHARGER					
	XDCHH	87362	12890	CHARGER BATTERY	1
1	XDCZZ	87362	HW7	.HANDLE.....	1
2	PACZO	96906	MS35206-228	.SCREW,MACHINE	8
3	PACZZ	96906	MS35333-38	.WASHER,LOCK.....	8
4	XDCZZ	87362	8309A0632	.STAND-OFF	2
5	XDCZZ	87362	128652	.COVER	1
6	XDCZZ	87362	128653	.REAR PANEL	1
7	PACZZ	96906	MS35649-262	.NUT,PLAIN,HEXAGON	4
8	PACZZ	96906	MS35338-42	.WASHER,LOCK	10
9	PACZO	96906	MS35206-228	.SCREW,MACHINE	4
10	XDCZZ	87362	NC403	.HEAT SINK	1
11	PACZZ	96906	MS35206-245	.SCREW,MACHINE	4
12	PACZZ	96906	MS35649-282	.NUT,PLAIN,HEXAGON	6
13	PACZZ	96906	MS35206-247	.SCREW,MACHINE	2
14	XDCZZ	87362	12871	.TRANSFORMER POW ER	1
15	XDCZZ	87362	2N3669	.RECTIFIER	1
16	XDCZZ	87362	INI200A	.RECTIFIER WITH	2
17	XDCZZ	87362	1699-KT51-4	.BLOCK TERMINAL	1
18	XDCZZ	87362	12865-4	.CHASSIS	1
19	XDCZZ	87362	128655	.FOOT ASSY	4
20	XDCZZ	87362	80010765	.CAP TRANSLUCENT	1
21	XDCZZ	87362	01745610	.SWITCH PUSHBUTTON	1
22	XDCZZ	87362	512131T	.SWITCH SLIDE.....	1
23	XDCZZ	87362	342028	.FUSE HOLDER.....	1
24	PACZZ	96906	MS90088-4	.FUSE,CARTRIDGE	1
25	XDCZZ	87362	12881	.CABLE ASSEMBLY	1
26	XDCZZ	87362	SR-7P-2	.BUSHING	1
27	XDCZZ	87362	1043-C	.GROMMET	1
28	XDCZZ	87362	12877	.PC BD ASSY 8AMP CUT	1
29	XDCZZ	87362	128651	.FRONT PANEL	1

END OF FIGURE

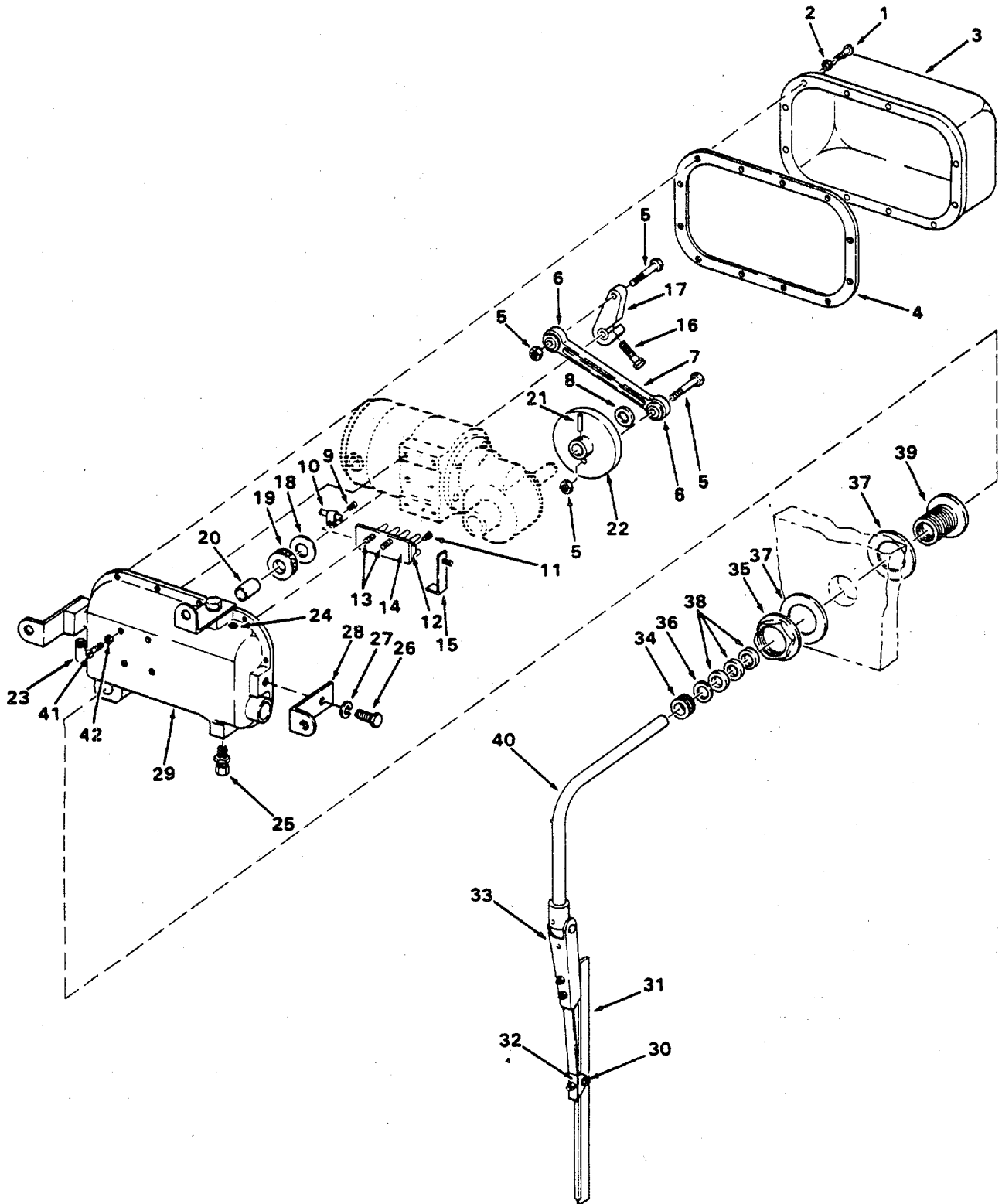

Figure 439. Window Wiper Assembly.

SECTION II

TM 55-1905-219-20P-2

(1) ITEM NO	(2) SMR CODE	(3) FSCM	(4) PART NUMBER	(5) DESCRIPTION AND USABLE ON CODES(UOC)	(6) QTY
GROUP 20 HULL AND OUTFIT					
FIG. 439 WINDOW WIPER ASSEMBLY					
	PACZZ	81100	KS-8362-1	WIPER,WINDOW,PENDUL	1
1	PACZZ	96906	MS35275-246	.SCREW,MACHINE	12
2	XDCZZ	81100	4A	.WASHER COVER MOTOR	12
3	XDCZZ	81100	2	.COVER MOTOR HOUSING	1
4	XDCZZ	81100	3	.GASKET MH COVER	1
5	XDCZZ	81100	9	.BOLT AND NUT MOTOR	2
6	XDCZZ	81100	11	.BEARING BALL	2
7	XDCZZ	81100	10	.ROD CONNECTING AND	1
8	XDCZZ	81100	12	.SPACER CONNECTING	2
9	XDCZZ	81100	250	.SCREW MACHINE RD	1
10	XDCZZ	81100	562	.CLAMP HEATED ARM	1
11	XDCZZ	81100	253	.SCREW MACHINE RD	2
12	XDCZZ	81100	695	.BLOCK TERMINAL	1
13	XDCZZ	81100	257	.SCREW MACHINE	2
14	XDCZZ	81100	595	.PAD TERMINAL BLOCK	1
15	XDCZZ	81100	200A	.STRIP GROUNDING	1
16	XDCZZ	81100	14A	.SCREW D L TANGENT	1
17	XDCZZ	81100	13A	.LEVER DRIVE BRONZE	1
18	XDCZZ	81100	20A	.RING BALL BEARING	1
19	XDCZZ	81100	17	.BEARING,BALL,WIPER	1
20	XDCZZ	81100	21	.BUSHING	1
21	XDCZZ	81100	8	.PIN MOTOR CRANK.....	1
22	XDCZZ	81100	772	.DISC MOTOR CRANK C	1
23	XDCZZ	81100	28	.CUP OIL MOTOR	1
24	XDCZZ	81100	31A	.PLUG,MOTOR HOUSING	1
25	XDCZZ	81100	31	.FITTING MOTOR	1
26	XDCZZ	81100	30	.BOLT FOOT 3/8-16	3
27	PACZZ	96906	MS35338-341	.WASHER; LOCK	3
28	XDCZZ	81100	29A	.FOOT MOTOR HOUSING	3
29	XDCZZ	81100	759	.HOUSING MOTOR	1
30	XDCZZ	81100	243	.SCREW MACHINE RD	1
31	PACZZ	81100	N56-14	.BLADE,WINDSHIELD WI	1
32	XDCZZ	81100	578	.CLEVIS ASSEMBLY	1
33	XDCZZ	81100	782	.ARM ASSEMBLY LOWER	1
34	XDCZZ	81100	598	.NUT PACKING GLAND	1
35	XDCZZ	81100	78	.NUT BULKHEAD GLAND	1
36	XDCZZ	81100	576	.WASHER FLAT CRES	1
37	XDCZZ	81100	599	.WASHER BULKHEAD	2
38	PACZZ	81100	600	.RETAINER,PACKING	3
39	XDCZZ	81100	597	.BODY BULKHEAD GLAND	1
40	PACZZ	81100	685	.ARM ASSEMBLY,HEATED	1
41	XDCZZ	81100	6	.SCREW MOTOR	4
42	XDCZZ	81100	6A	.WASHER MOTOR	4

END OF FIGURE

439-1

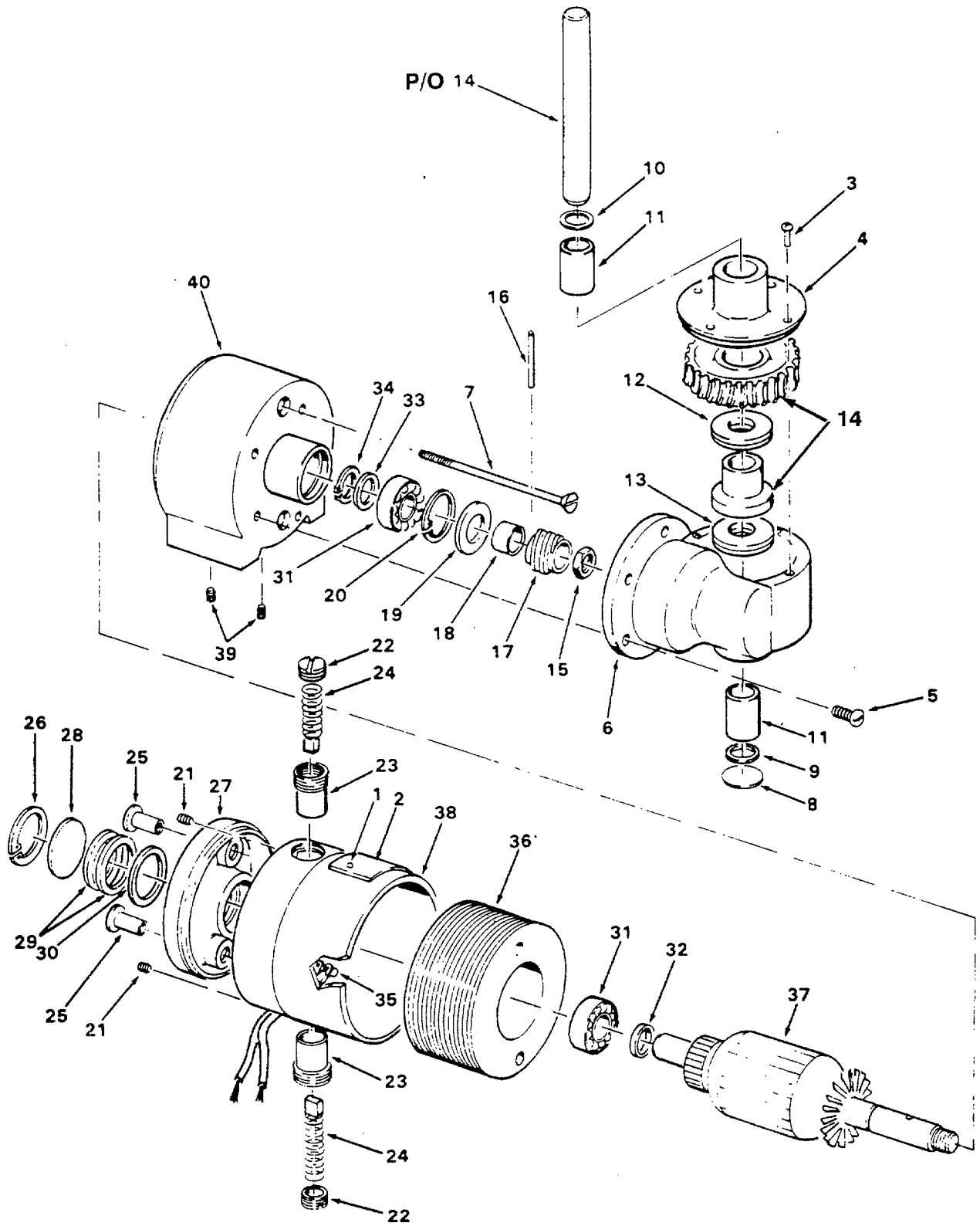

Figure 440. Window Wiper Motor.

SECTION II

TM 55-1905-219-20P-2

(1) ITEM NO	(2) SMR CODE	(3) FSCM	(4) PART NUMBER	(5) DESCRIPTION AND USABLE ON CODES(UOC)	(6) QTY
GROUP 20 HULL AND OUTFIT					
FIG. 440 WINDOW WIPER MOTOR					
	PACZZ	81100	740	..MOTOR GEAR,WINDOW W	1
1	XDCZZ	81100	2337-3	..RIVET NAMEPLATE	2
2	XDCZZ	81100	2337-736	..PLATE	1
3	PACZZ	96906	MS35266-45	..SCREW,MACHINE.....	4
4	XDCZZ	81100	2337-6	..CAP GEAR HEAD.....	1
5	XDCZZ	81100	2337-36	..SCREW GEAR HEAD TIE.....	4
6	XDCZZ	81100	2337-39	..HOUSING GEAR HEAD	1
7	XDCZZ	81100	2337-5	..SCREW MACHINE FLAT STEEL	2
8	XDCZZ	81100	2337-33	..PLUG SEAL GEAR HEAD	1
9	XDCZZ	81100	2337-44	..WASHER SEAL BUNA-N.....	1
10	XDCZZ	81100	2337-42	..PACKING,PREFORMED	1
11	XDCZZ	81100	2337-43	..BUSHING,GEAR SHAFT	2
12	XDCZZ	81100	2337-41	..WASHER SPACER STEEL	2
13	XDCZZ	81100	2337-38	..WASHER SPACER STEEL.....	2
14	XDCZZ	81100	2337-40	..GEAR AND SHAFT	1
15	PACZZ	96906	MS35692-13	..NUT,PLAIN,SLOTTED,H	1
16	XDCZZ	81100	2337-11	..PIN WORM	1
17	XDCZZ	81100	2337-9	..WORM STEEL HARDENED	1
18	XDCZZ	81100	2337-35	..SLEEVE WORM SPACER	1
19	XDCZZ	81100	2337-34	..WASHER SLINGER	1
20	XDCZZ	81100	2337-12	..RING SNAP FRONT	1
21	XDCZZ	81100	2337-4	..SETSCREW BRUSH TUBE	2
22	XDCZZ	81100	2337-19	..CAP BRUSH	2
23	XDCZZ	81100	2337-20	..TUBE BRUSH PHENOLIC	2
24	PACZZ	81100	466-18	..BRUSH AND SPRING.....	2
25	XDCZZ	81100	2337-21	..SCREW MACHINE	2
26	XDCZZ	81100	2337-22	..RING SNAP REAR CAP	1
27	XDCZZ	81100	2337-23	..CAP REAR ALUMINUM	1
28	XDCZZ	81100	2337-24	..DISC REAR STEEL.....	1
29	XDCZZ	81100	2337-25	..WASHER SPACER 1	2
30	XDCZZ	81100	2337-26	..WASHER SPACER	1
31	PACZZ	81100	2337-13	..BEARING	2
32	XDCZZ	81100	2337-28	..SPACER REAR BEARING	1
33	XDCZZ	81100	2337-14	..WASHER FRONT	1
34	XDCZZ	81100	2337-15	..RING SNAP FRONT	1
35	XDCZZ	81100	2337-29	..GROMMET LEAD NYLON	1
36	XDCZZ	81100	2337-16	..FIELD ASSEMBLY	1
37	XDCZZ	81100	2337-17	..ARMATURE ASSEMBLY	1
38	XDCZZ	81100	2337-31	..HOUSING CENTER	1
39	XDCZZ	81100	2337-37	..SETSCREW FIELD	2
40	XDCZZ	81100	2337-32	..HOUSING FRONT MOTOR	1

END OF FIGURE

440-1

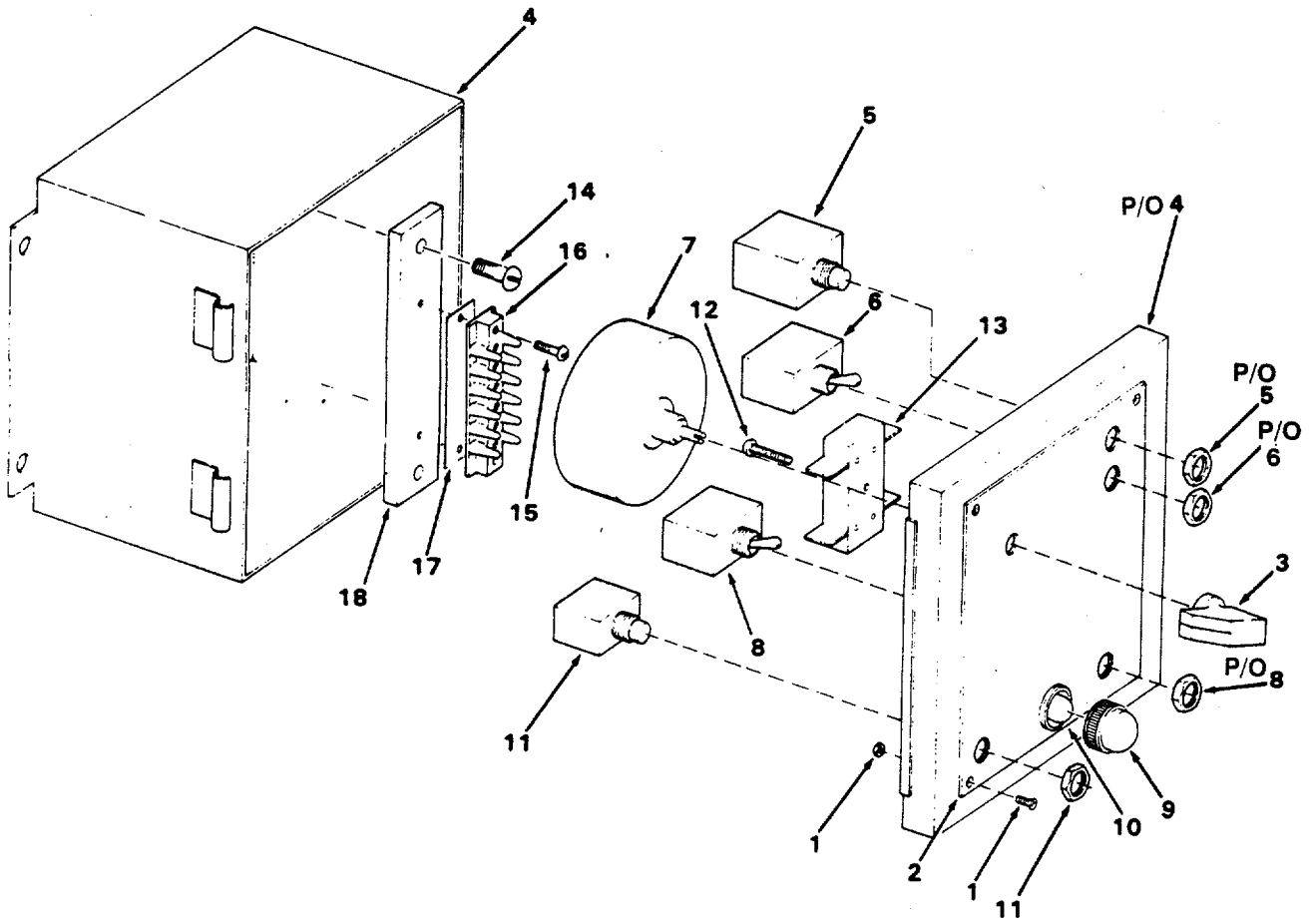

Figure 441. Window Wiper Control.

SECTION II				(5)	(6)
(1)	(2)	(3)	(4)		
ITEM	SMR	FSCM	PART	DESCRIPTION AND USABLE ON CODES(UOC)	QTY
NO	CODE		NUMBER		
GROUP 20 HULL AND OUTFIT					
FIG. 441 WINDOW WIPER CONTROL					
1	XDCZZ	81100	733	.SCREW MACHINE RD.....	4
2	XDCZZ	81100	752	.COVER	1
3	XDCZZ	81100	728	.KNOB CONTROL.....	1
4	XDCZZ	81100	722	.COVER AND BASE.....	1
5	XDCZZ	81100	729A	.PROTECTOR.....	1
6	PACZZ	96906	MS35059-31	.SWITCH,TOGGLE	1
7	PACZZ	58474	10B1233	.TRANSFORMER,POWER	1
8	PACZZ	96906	MS35059-22	.SWITCH,TOGGLE	1
9	XDCZZ	72619	81-0408-0131-341	.LITE ASSEMBLY.....	1
10	PACZZ	72619	NE51	.LAMP,GLOW	1
11	XDCZZ	81100	751	.PROTECTOR SYSTEM	1
12	XDCZZ	81100	KS8362-1-62	.SCREW RECTIFIER	1
13	XDCZZ	81100	731	.RECTIFIER WIPER.....	1
14	XDCZZ	81100	732	.SCREW TERMINAL.....	2
15	XDCZZ	81100	KS-8362-1PC64	.SCREW MACHINE RD.....	2
17	XDCZZ	81100	771	.STRIP TERMINAL.....	1
18	XDCZZ	81100	767	.PAD MOUNTING.....	1

END OF FIGURE

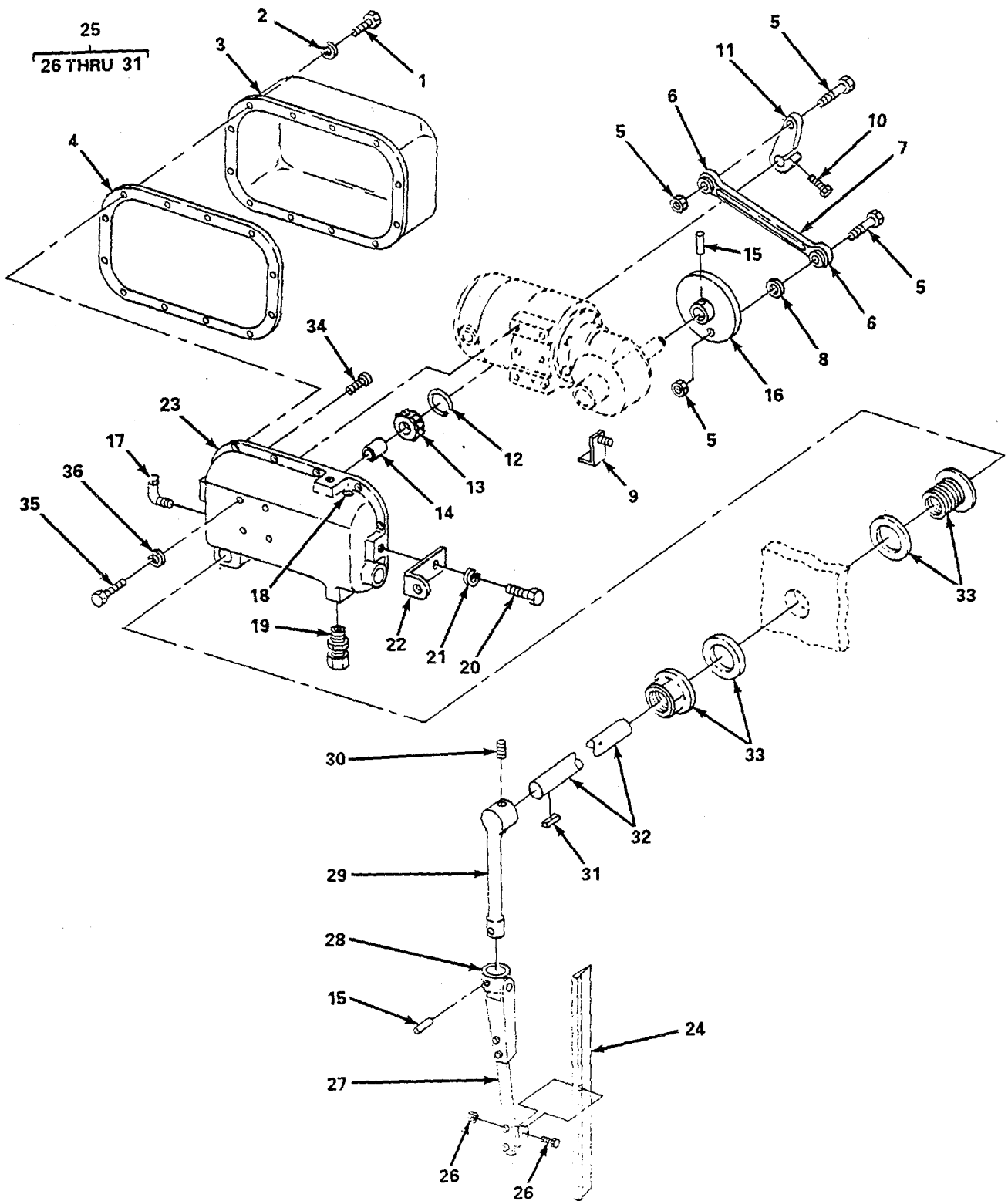

Figure 442. Window Wiper Assembly.

SECTION II

TM 55-1905-219-20P-2

(1) ITEM NO	(2) SMR CODE	(3) FSCM	(4) PART NUMBER	(5) DESCRIPTION AND USABLE ON CODES(UOC)	(6) QTY
GROUP 20 HULL AND OUTFIT					
FIG. 442 WINDOW WIPER ASSEMBLY					
	PACOO	81100	KS-1385IB	ARM,WINDSHIELD WIPE ASSY,UNHEATED	2
				ARM,INBOARD MOUNTING	
1	PACZZ	81100	KS-1385-4	.SCREW	12
2	XDCZZ	81100	KS-1385-4A	.WASHER	12
3	XDCZZ	81100	KS-1385-2	.COVER	1
4	XDCZZ	81100	KS-1385-3	.GASKET,COVER	1
5	XDCZZ	81100	KS-1385-9	.BOLT AND NUT ASSY	2
6	XDCZZ	81100	KS-1385-11	.BEARING,BALL	2
7	XDCZZ	81100	KS-9273	.ROD,CONNECTING AND RETAINING RING	1
8	XDCZZ	81100	KS-1385-12	.SPACER	2
9	XDCZZ	81100	KS-1385-200A	.STRIP,GROUNDING	1
10	XDCZZ	81100	KS-1385-14A	.SCREW	1
11	XDCZZ	81100	KS-1385-13A	.LEVER,DRIVE	1
12	XDCZZ	81100	KS-1385-20A	.RING,BEARING,BALL	1
13	XDCZZ	81100	KS-1385-17	.BEARING,BALL,SHAFT	1
14	XDCZZ	81100	KS-1385-21	.BUSHING,OILITE	1
15	XDCZZ	81100	KS-1385-8	.PIN	2
16	XDCZZ	81100	KS-9269	.CRANK,MOTOR	1
17	XDCZZ	81100	KS-1385-28	.ELBOW,OIL CUP,HOUSI	1
18	XDCZZ	81100	KS-1385-31A	.PLUG,HOUSING,MOTOR	1
19	XDCZZ	81100	KS-1385-31B	.BREATHER	1
20	XDCZZ	81100	KS-1385-30	.BOLT	3
21	XDCZZ	81100	KS-1385-30A	.WASHER	3
22	XDCZZ	81100	KS-9335	.FOOT,HOUSING	3
23	XDCZZ	81100	KS-1385-1	.HOUSING,MOTOR	1
24	PACZZ	81100	N56-16	.BLADE,WINDSHIELD WI	1
25	XDCOO	81100	KS-1935	.ARM ASSY,COMPLETE	1
26	XDCZZ	81100	KS-1385-243	..SCREW AND NUT ASSY	1
27	XDCZZ	81100	KS-1385-578A	..CLEVIS,BLADE	1
28	XDCZZ	81100	KS-1385-577	..ARM ASSY,LOWER	1
29	XDCZZ	81100	KS-1385-682	..ARM HEAD,UPPER	1
30	XDCZZ	81100	KS-1385-65	..SCREW,SET	2
31	XDCZZ	81100	KS-1385-16	..KEY	1
32	XDCZZ	81100	KS-1385-683	.ARM SHAFT,WIPER	1
33	XDCZZ	81100	KS-1385-720	.GLAND ASSY	1
34	XDCZZ	81100	KS-1385-26A	.SCREW	2
35	XDCZZ	81100	KS-1385-6	.SCREW	4
36	XDCZZ	81100	KS-1385-6A	.WASHER	4

END OF FIGURE

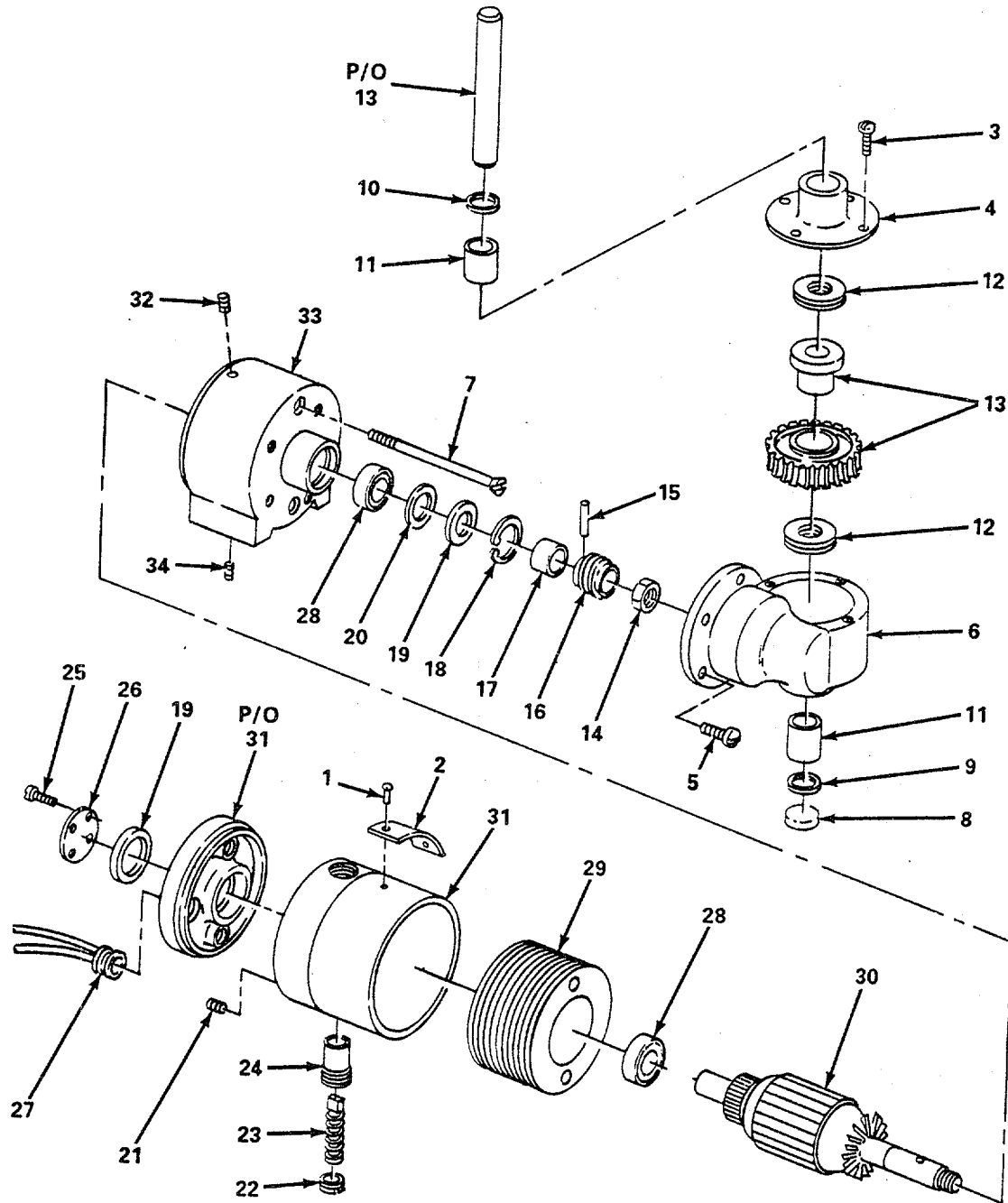

Figure 443. Window Wiper Motor.

SECTION II

TM 55-1905-219-20P-2

(1) ITEM NO	(2) SMR CODE	(3) FSCM	(4) PART NUMBER	(5) DESCRIPTION AND USABLE ON CODES(UOC)	(6) QTY
				GROUP 20 HULL AND OUTFIT	
				FIG. 443 WINDOW WIPER MOTOR	
	PACOH	81100	KS-6020	..GEAR CASE-MOTOR	1
1	XDCZZ	81100	S-267A-32	..RIVET	2
2	XDCZZ	81100	S-267A-39	..PLACARD	1
3	XDCZZ	81100	S-267A-13	..SCREW AND WASHER	4
4	XDCZZ	81100	S-267A-28	..COVER,HOUSING,GEAR	1
5	XDCZZ	81100	S-267A-17	..SCREW AND WASHER	4
6	XDCZZ	81100	S-267A-16	..HOUSING,GEAR	1
7	XDCZZ	81100	S-267A-5	..SCREW,MOTOR HOUSING	2
8	XDCZZ	81100	S-267A-38	..PLUG,SEAL,GEAR HEAD	1
9	XDCZZ	81100	S-267A-40	..WASHER,SEAL	1
10	XDCZZ	81100	S-267A-35	..SEAL	1
11	PACZZ	81100	S-267A-29	..BUSHING,GEAR SHAFT	2
12	XDCZZ	81100	S-267A-31	..SPACER,WORM GEAR	4
13	XDCZZ	81100	S-267A-27	..GEAR ASSEMBLY,WORM	1
14	XDCZZ	81100	S-267A-15	..NUT,WORM	1
15	PACZZ	81100	S-267A-11	..PIN,WORM	1
16	XDCZZ	81100	S-267A-12	..WORM	1
17	XDCZZ	81100	S-267A-10	..SLEEVE,WORM SPACER	1
18	XDCZZ	81100	S-267A-6	..RING,SNAP	1
19	XDCZZ	81100	S-267A-7	..SPACER,BEARING	2
20	XDCZZ	81100	S-267A-8	..SPACER,BEARING	1
21	XDCZZ	81100	S-267A-22	..SCREW,SET	2
22	XDCZZ	81100	S-267A-24	..CAP,BRUSH	2
23	PACZZ	81100	H-26369	..BRUSH AND SPRING	2
24	XDCZZ	81100	S-267A-23	..TUBE,BRUSH	2
25	PACZZ	81100	S-267A-20	..SCREW,BEARING CAP	4
26	XDCZZ	81100	S-267A-21	..CAP,BEARING,REAR	1
27	XDCZZ	81100	S-267A-19	..GROMMET	1
28	PACZZ	81100	S-267A-9	..BEARING,BALL	2
29	XDCZZ	81100	S-267A-2	..FIELD,COMPLETE	1
30	XDCZZ	81100	S-267A-1	..ARMATURE	1
31	XDCZZ	81100	S-267A-3	..HOUSING,MOTOR,REAR	1
32	XDCZZ	81100	S-267A-34	..SCREW,ALIGNMENT	1
33	XDCZZ	81100	S-267A-4	..HOUSING,MOTOR,FRONT	1
34	XDCZZ	81100	S-267A-30	..SCREW,SET,FIELD	1

END OF FIGURE

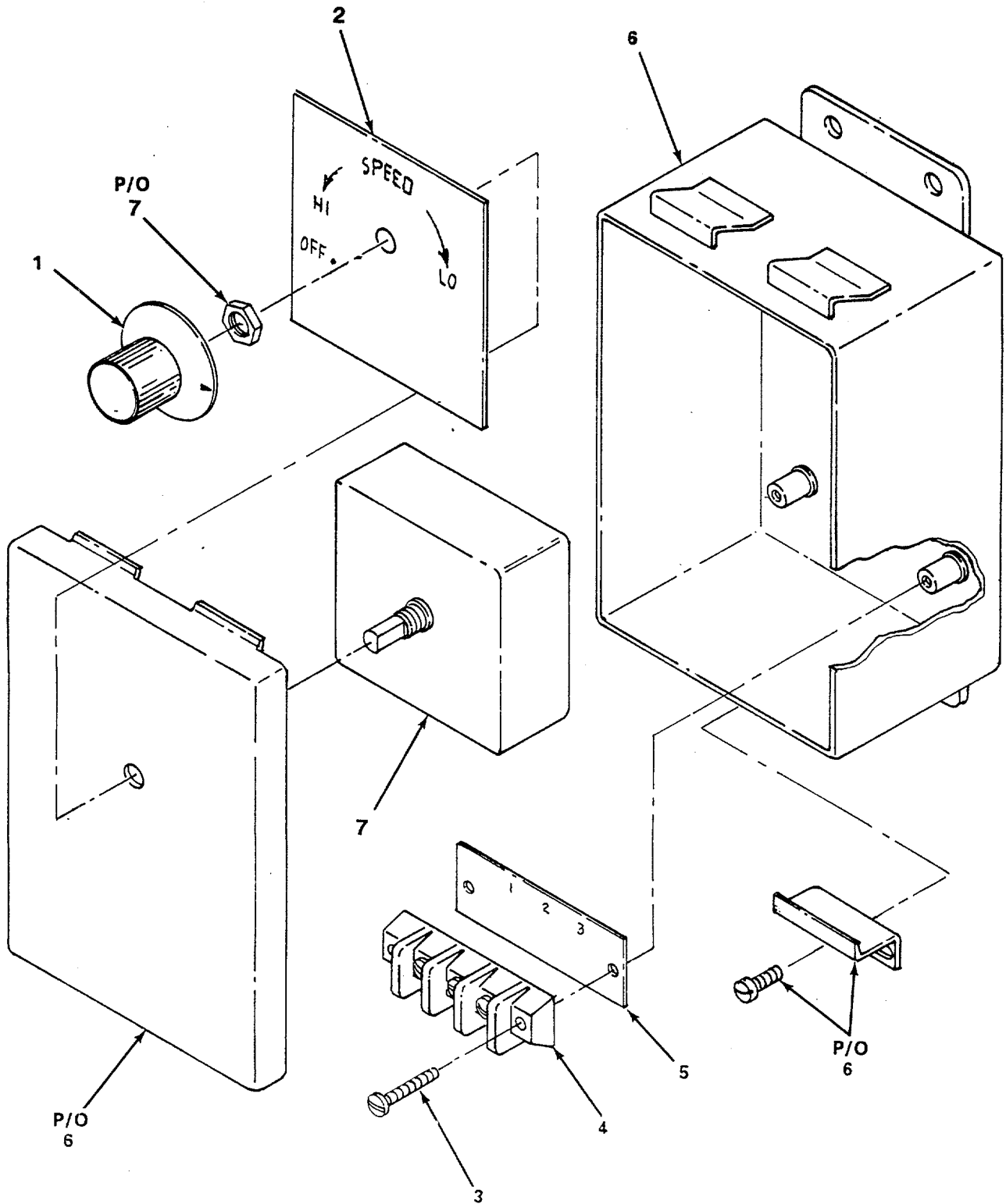

Figure 444. Window Wiper Control.

SECTION II

TM 55-1905-219-20P-2

(1) ITEM NO	(2) SMR CODE	(3) FSCM	(4) PART NUMBER	(5) DESCRIPTION AND USABLE ON CODES(UOC)	(6) QTY
GROUP 20 HULL AND OUTFIT					
FIG. 444 WINDOW WIPER CONTROL					
	PACZZ	81100	KS-9276	.CASE,RHEOSTAT	1
1	XDCZZ	81100	KS-1385-821	..KNOB,RHEOSTAT	1
2	XDCZZ	81100	KS-1385-818A	..PLACARD	1
3	PACZZ	81100	KS-1385-6	..SCREW	2
4	XDCZZ	81100	KS-1385-819	..BLOCK,TERMINAL	1
5	XDCZZ	81100	KS-1385-820	..STRIP,MARKER.....	1
6	XDCZZ	81100	KS-1385-817	..BOX,CONTROLLER.....	1
7	PACZZ	81100	KS-1385-174-250	..RHEOSTAT.....	1

END OF FIGURE

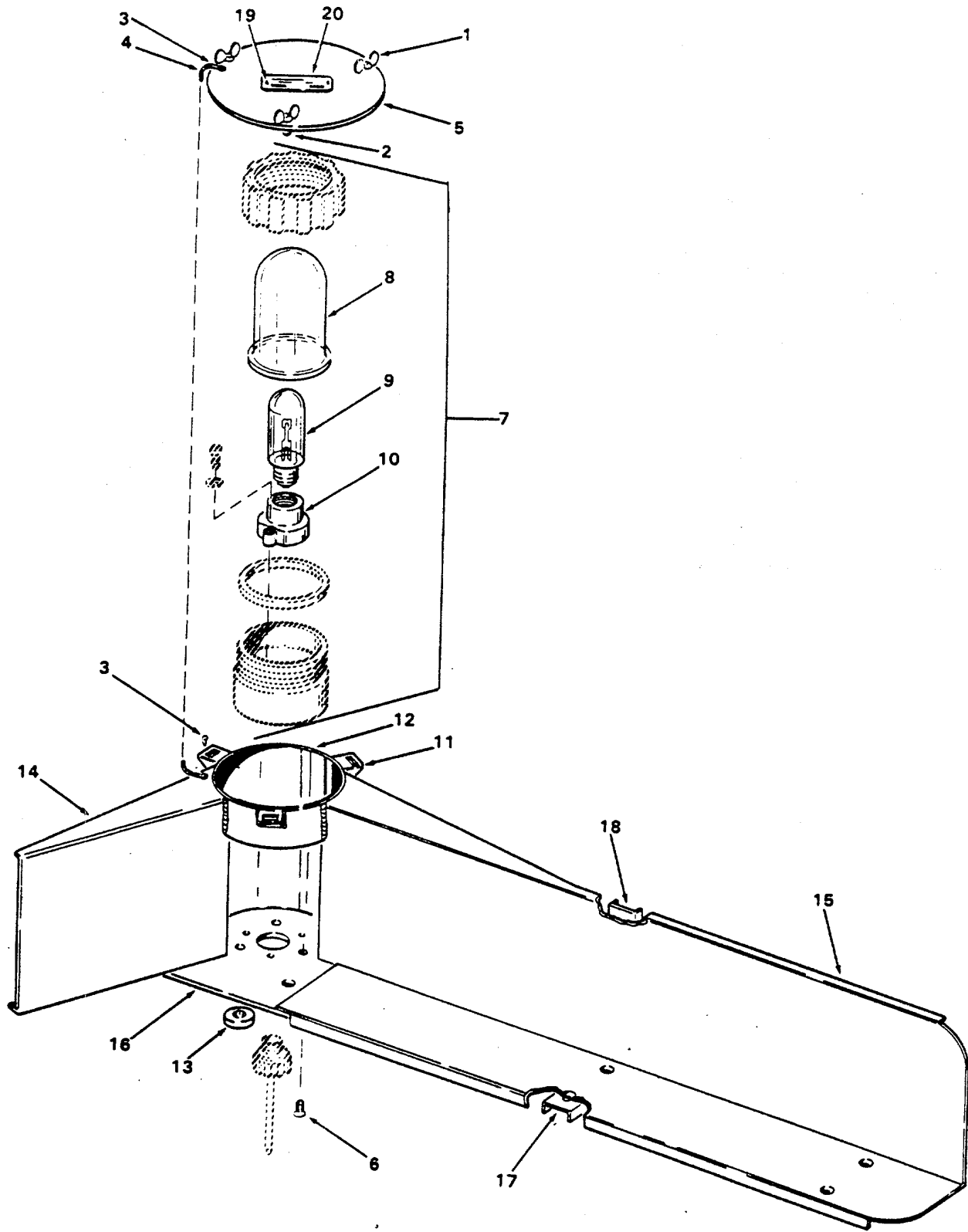

Figure 445. Navigation Light-Port.

SECTION II

TM 55-1905-219-20P-2

(1) ITEM NO	(2) SMR CODE	(3) FSCM	(4) PART NUMBER	(5) DESCRIPTION AND USABLE ON CODES(UOC)	(6) QTY
GROUP 20 HULL AND OUTFIT					
FIG. 445 NAVIGATION LIGHT-PORT					
	XDCZO	96906	MS17788-1	LIGHT,NAVIGATIONAL, SYMBOL 182.1	1
1	XDCZZ	96906	MS17788-14	.FASTENER SPRING 1/4 WING HEAD W/	3
				CLINCH GROMMET	
2	XDCZZ	96906	MS17788-15	..GROMMET CLINCH	3
3	XDCZZ	96906	MS17312	.RIVET SAFETY CHAIN	2
4	XDCZZ	96906	MS17788-9	.CABLE SAFETY (WIRE	1
5	XDCZZ	96906	MS17788-9	.COVER LIGHT	1
6	PACZZ	96906	MS51959-108	.SCREW,MACHINE	3
7	XDCZZ	96906	MS17787-2	.LIGHT FIXTURE SYMBOL 115	1
8	XDCZZ	96906	MS16867-2	..LENS,LIGHT	1
9	PACZZ	96906	MS15545-2	..LAMP,INCANDESCENT.....	1
10	XDCZZ	81349	M970/6-1	..LAMPHOLDER	1
11	XDCZZ	96906	MS17788-11	.BRACKET MOUNTING	3
12	XDCZZ	96906	MS17788-4	.HOUSING 1/8 INCH	1
13	XDCZZ	96906	MS17788-12	.PAD 1-1/4 DIA	4
14	XDCZZ	96906	MS17788-6	.SCREEN DIAGONAL	1
15	XDCZZ	96906	MS17788-8	.SCREEN FORE AND AFT.....	1
16	XDCZZ	96906	MS17788-10	.PLATE BASE 1/4 THK.....	1
17	XDCZZ	96906	MS17788-18	.ANGLE SUPPORT	3
18	XDCZZ	96906	MS17788-19	.ANGLE SUPPORT	2
19	XDCZZ	96906	MS17788-22	.RIVET 1/8 DIAMETER.....	2
20	XDCZZ	96906	MS17788-20	.PLATE.....	1

END OF FIGURE

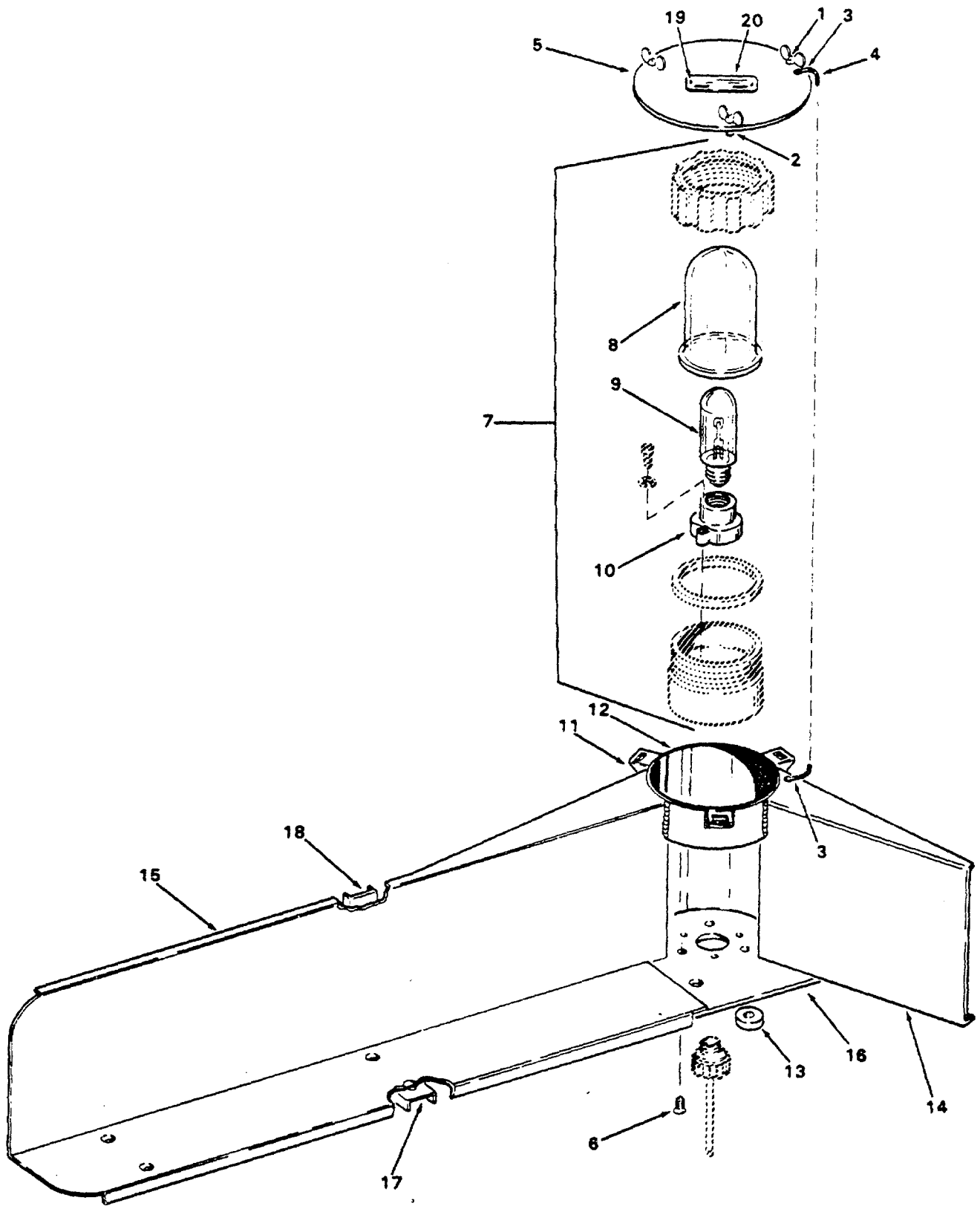

Figure 446. Navigation Light-Starboard.

SECTION II

TM 55-1905-219-20P-2

(1) ITEM NO	(2) SMR CODE	(3) FSCM	(4) PART NUMBER	(5) DESCRIPTION AND USABLE ON CODES(UOC)	(6) QTY
GROUP 20 HULL AND OUTFIT					
FIG. 446 NAVIGATION LIGHT-STARBOARD					
1	PAOOO XDCZZ	81349 96906	M24560/9-002 MS17788-14	LIGHT,NAVIGATIONAL, SYMBOL 183.1	1
				.FASTENER SPRING 1/4 WING HEAD W/	3
				CLINCH GROMMET	
2	XDCZZ	96906	MS17788-15	..GROMMET CLINCH	3
3	XDCZZ	96906	MS17312	.RIVET SAFETY CHAIN	2
4	XDCZZ	96906	MS17339-1	.CABLE SAFETY (WIRE)	1
5	XDCZZ	96906	MS17788-9	.COVER LIGHT	1
6	PACZZ	96906	MS51959-108	.SCREW,MACHINE	3
7	PACZZ	96906	MS17887-PC5-6-7- 9-10-11-12	.LIGHT FIXTURE SYMBOL 116	1
8	PBCZZ	81349	M24560/15-003	..LENS,LIGT	1
9	PACZZ	96906	MS15545-2	..LAMP,INCANDESCENT	1
10	XDCZZ	81349	M970/6-1	..LAMPHOLDER.....	1
11	XDCZZ	96906	MS17788-11	.BRACKET MOUNTING	3
12	XDCZZ	96906	MS17788-3	.HOUSING 1/8 INCH	1
13	XDCZZ	96906	MS17788-12	.PAD 1-1/4 DIA	4
14	XDCZZ	96906	MS17788-5	.SCREEN DIAGONAL	1
15	XDCZZ	96906	MS17788-7	.SCREEN FORE AND AFT	1
16	XDCZZ	96906	MS17788-10	.PLATE BASE 1/4 THK	1
17	XDCZZ	96906	MS17788-18	.ANGLE SUPPORT	3
18	XDCZZ	96906	MS17788-19	.ANGLE SUPPORT	2
19	XDCZZ	96906	MS17788-22	.RIVET 1/8 DIAMETER.....	2
20	XDCZZ	96906	MS17788-21	.PLATE.....	1

END OF FIGURE

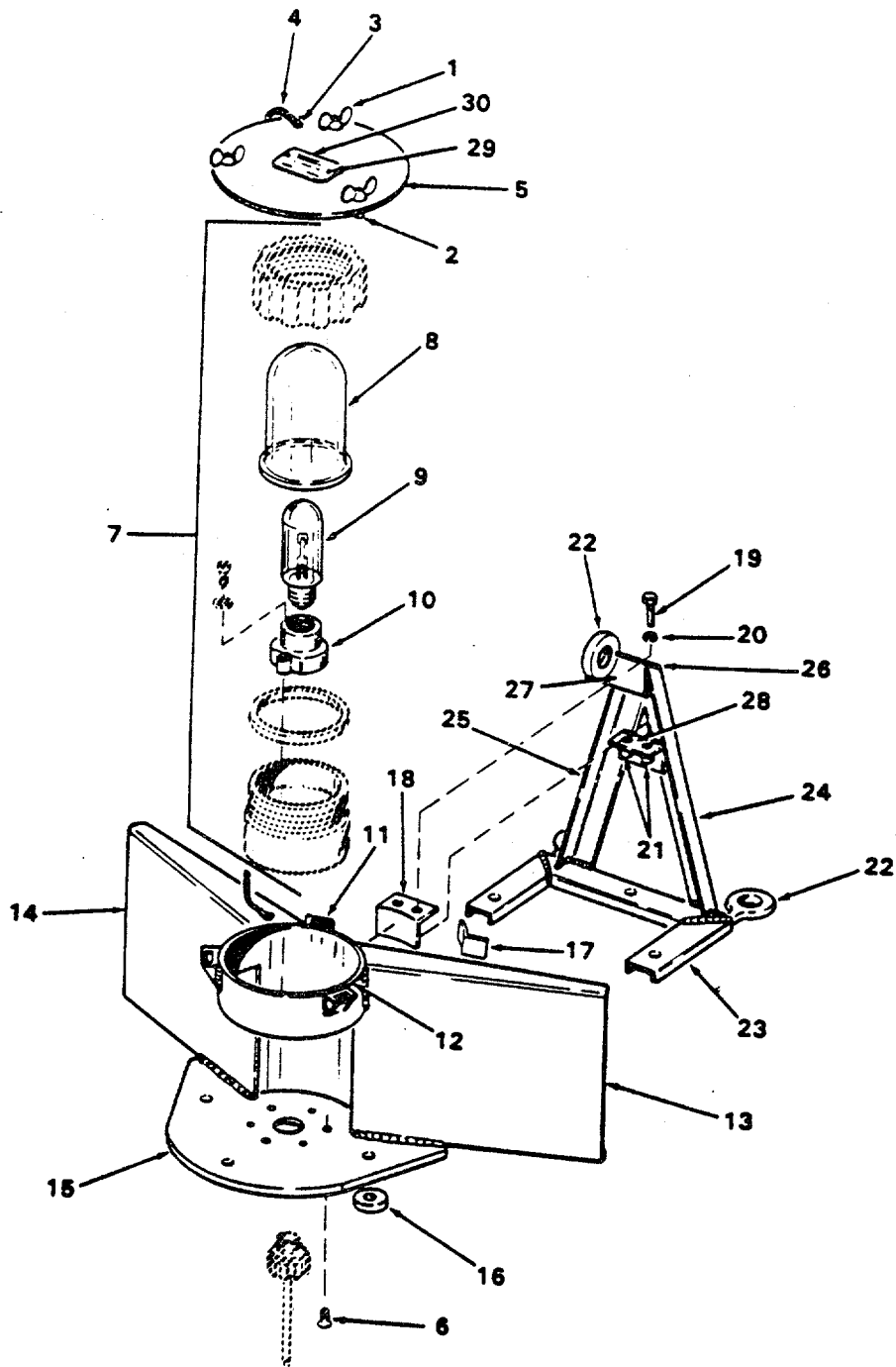

Figure 447. Navigation Light-Towing.

SECTION II

TM 55-1905-219-20P-2

(1) ITEM NO	(2) SMR CODE	(3) FSCM	(4) PART NUMBER	(5) DESCRIPTION AND USABLE ON CODES(UOC)	(6) QTY
GROUP 20 HULL AND OUTFIT					
FIG. 447 NAVIGATION LIGHT-TOWING					
	XDCZZ	96906	MS17789-2	LIGHT NAVIGATIONAL SYMBOL 206.1	2
1	XDCZZ	96906	MS17789-29	.FASTENER SPRING 1/4 WING HEAD W/	3
				CLINCEH GROMMET	
2	XDCZZ	96906	MS17789-30	..GROMMET CLINCH	3
3	XDCZZ	96906	MS17312	.RIVET SAFETY CHAIN	2
4	XDCZZ	96906	MS17339-1	.CABLE SAFETY (WIRE)	1
5	XDCZZ	96906	MS17788-9	.COVER LIGHT	1
6	PACZZ	96906	MS51959-108	.SCREW,MACHINE	3
7	PACZZ	96906	MS17787PC5-6-7-9 -10-11-12	.LIGHT FIXTURE SYMBOL 114	1
8	PBCZZ	81349	M24560/15-001	..LENS,LIGHT	1
9	PACZZ	96906	MS15545-2	..LAMP,INCANDESCENT	1
10	XDCZZ	81349	M970/6-1	..LAMPHOLDER.....	1
11	XDCZZ	96906	MS17788-11	.BRACKET MOUNTING	3
12	XDCZZ	96906	MS17789-5	.HOUSING LIGHT	1
13	XDCZZ	96906	MS17789-3	.SCREEN DIAGONAL	1
14	XDCZZ	96906	MS17789-4	.SCREEN DIAGONAL	1
15	XDCZZ	96906	MS17789-7	.PLATE BASE	1
16	XDCZZ	96906	MS17789-9	.PAD 1-1/4 DIAMETER	4
17	XDCZZ	96906	MS17789-12	.ANGLE SUPPORT	2
18	XDCZZ	96906	MS17789-31	.ANGLE SUPPORT	1
19	XDCZZ	96906	MS17789-10	.SCREW CAP HEX HEAD	2
20	PACZZ	96906	MS35338-139	.WASHER,LOCK	2
21	XDCZZ	96906	MS17789-11	.PAD 1/2 DIA X 3/8	2
22	XDCZZ	96906	MS17789-22	.BOLT EYE (ALUMINUM)	3
23	XDCZZ	96906	MS17789-17	.ANGLE BASE	1
24	XDCZZ	96906	MS17789-18	.ANGLE VERTICAL	1
25	XDCZZ	96906	MS17789-19	.ANGLE VERTICAL	1
26	XDCZZ	96906	MS17789-20	.FLANGE.....	1
27	XDCZZ	96906	MS17789-21	.FL.ANGE.....	1
28	XDCZZ	96906	MS17789-23	.ANGLE SUPPORT.....	1
29	XDCZZ	96906	MS17789-27	.RIVET 1/8 DIAMETER.....	2
30	XDCZZ	96906	MS17789-26	.PLATE	1

END OF FIGURE

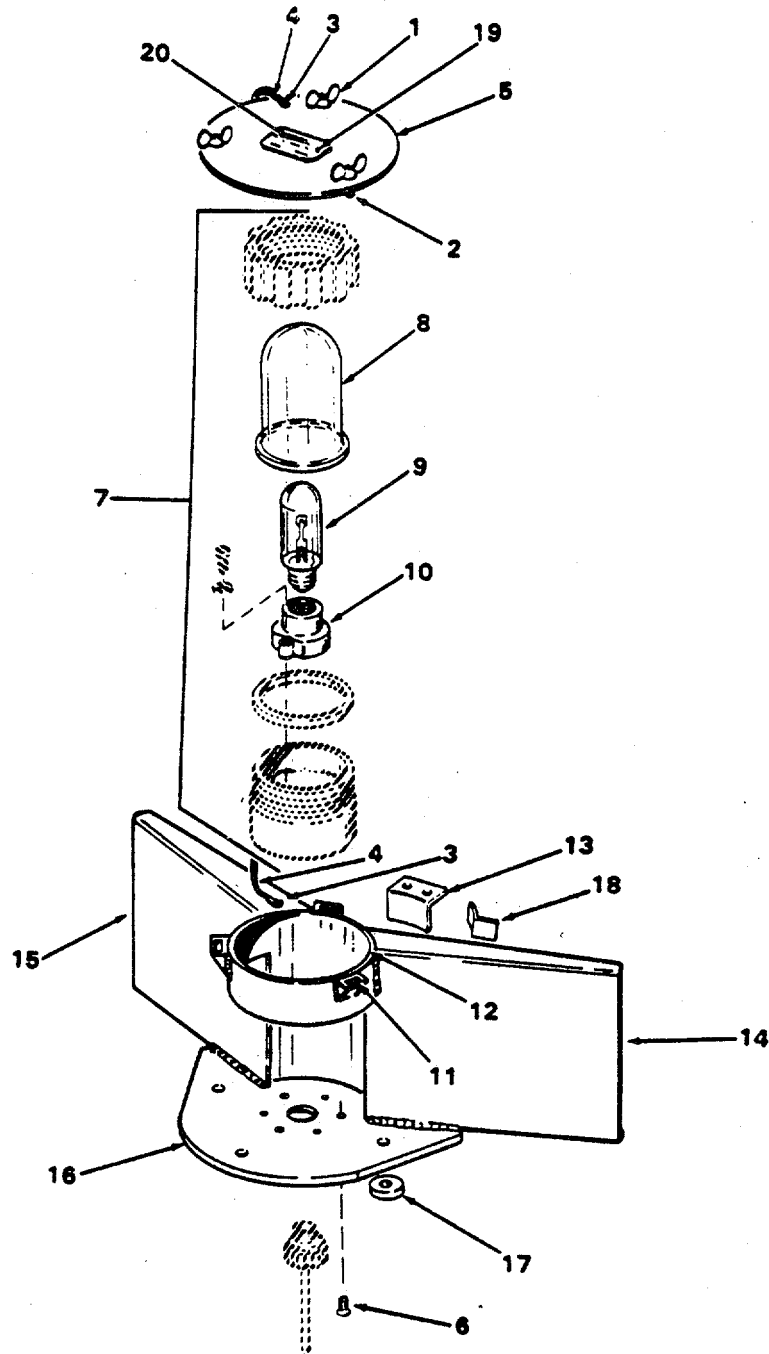

Figure 448. Navigation Light-Masthead.

SECTION II

TM 55-1905-219-20P-2

(1) ITEM NO	(2) SMR CODE	(3) CAGEC	(4) PART NUMBER	(5) DESCRIPTION AND USABLE ON CODES(UOC)	(6) QTY
GROUP 20 HULL AND OUTFIT					
FIG. 448 NAVIGATION LIGHT-MASTHEAD					
1	PACZZ XDCZZ	96906 96906	MS17789-1 MS17789-29	SHIELD,LIGHT,NAVIGA SYMBOL 172.1..... .FASTENER SPRING 1/4 WING HEAD W/..... CLINCH GROMMET.	1 3
2	XDCZZ	96906	MS17789-30	..GROMMET CLINCH	
3	XDCZZ	96906	MS17312	.RIVET SAFETY CHAIN.....	2
4	XDCZZ	96906	MS17339-1	.CABLE SAFETY (WIRE.....	1
5	XDCZZ	96906	MS17788-9	.COVER LIGHT.....	1
6	PACZZ	96906	MS51959-108	.SCREW,MACHINE	3
7	PACZZ	96906	MS17787-1	.LIGHT FIXTURE SYMBOL 114	1
8	PBCZZ	81349	M24560/15-001	..LENS,LIGHT	1
9	PACZZ	96906	MS15545-2	..LAMP,INCANDESCENT	1
10	XDCZZ	81349	M970/6-1	..LAMPHOLDER	1
11	XDCZZ	96906	MS17788-11	.BRACKET MOUNTING	3
12	XDCZZ	96906	MS17789-5	.HOUSING LIGHT	1
13	XDCZZ	96906	MS17789-31	.ANGLE SUPPORT.....	1
14	XDCZZ	96906	MS17789-3	.SCREEN DIAGONAL.....	1
15	XDCZZ	96906	MS17789-4	.SCREEN DIAGONAL.....	1
16	XDCZZ	96906	MS17789-7	.PLATE BASE.....	1
17	XDCZZ	96906	MS17789-9	.PAD 1-1/4 DIA	4
18	XDCZZ	96906	MS17789-12	.ANGLE SUPPORT.....	2
19	XDCZZ	96906	MS17789-27	.RIVET 1/8 DIAMETER	2
20	XDCZZ	96906	MS17789-15	.PLATE	1

END OF FIGURE

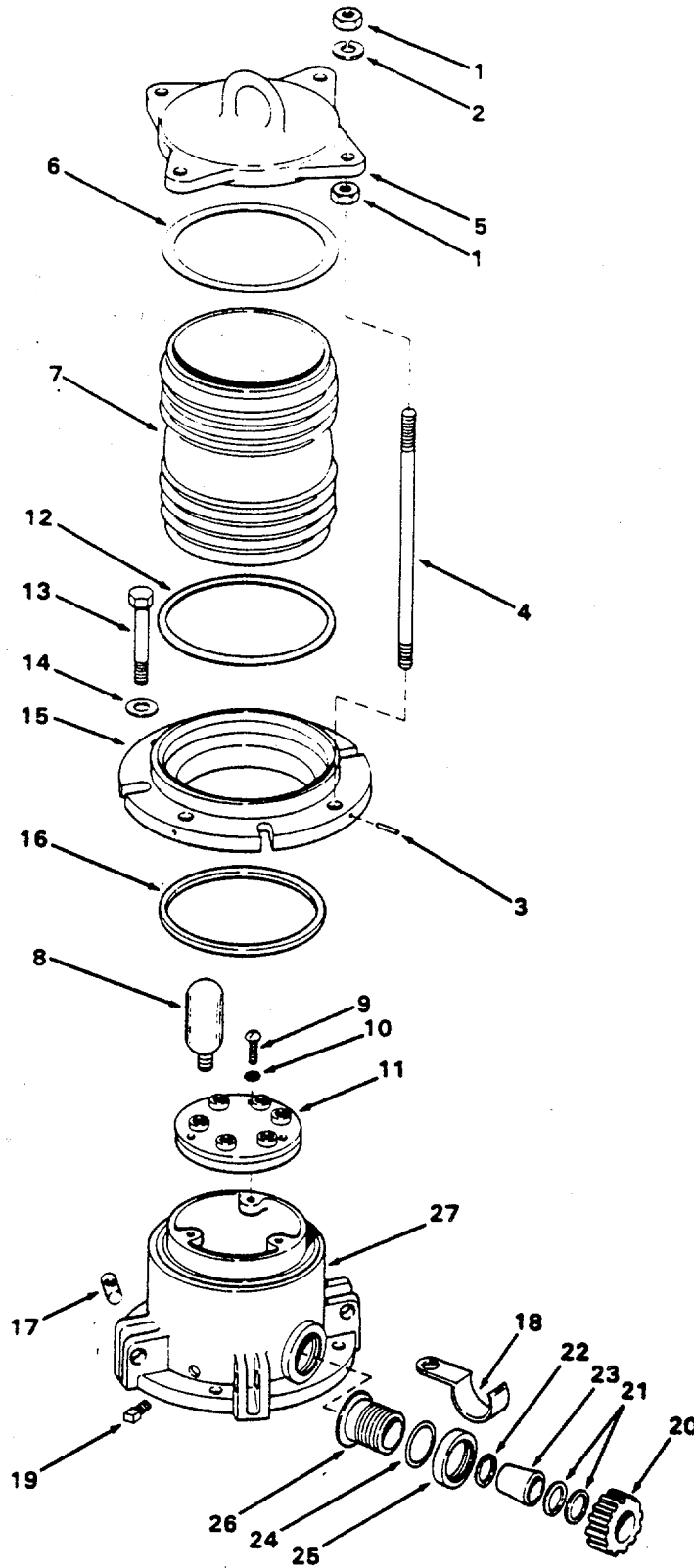

Figure 449. Navigation Light-Stern Clear.

SECTION II

TM 55-1905-219-20P-2

(1) ITEM NO	(2) SMR CODE	(3) CAGEC	(4) PART NUMBER	(5) DESCRIPTION AND USABLE ON CODES(UOC)	(6) QTY
				GROUP 20 HULL AND OUTFIT	
				FIG. 449 NAVIGATION LIGHT-STERN CLEAR	
1	XDCZZ	96906	MS17790-1	LIGHT NAVIGATIONAL SYMBOL 196.1	1
	XDCZZ	96906	MS17790-9	.FASTENER SPRING 1/4 WING HEAD W/.....	3
				CLINCH GROMMET	
2	XDCZZ	16906	MS17790-10	..GROMMET CLINCH	3
3	XDCZZ	96906	MS17312	.RIVET SAFETY CHAIN	2
4	XDCZZ	96906	MS17339-1	.CABLE SAFETY (WIRE	1
5	XDCZZ	96906	MS17788-9	.COVER LIGHT	1
6	PACZZ	96906	MS51959-108	.SCREW,MACHINE	3
7	PACZZ	96906	MS17787-1	.LIGHT FIXTURE SYMBOL 114	1
8	PBCZZ	81349	M24560/15-001	..LENS,LIGHT	1
9	PACZZ	96906	MS15545-2	..LAMP,INCANDESCENT	1
10	XDCZZ	81349	M970/6-1	..LAMPHOLDER	1
11	XDCZZ	96906	MS17788-11	.BRACKET MOUNTING	3
12	XDCZZ	96906	MS17790-4	.HOUSING LIGHT	1
13	XDCZZ	96906	MS17790-2	.SCREEN DIAGONAL.....	1
14	XDCZZ	96906	MS17790-3	.SCREEN DIAGONAL	1
15	XDCZZ	96906	MS17790-11	.ANGLE SUPPORT	2
16	XDCZZ	96906	MS17790-6	.PLATE BASE	1
17	XDCZZ	96906	MS17790-8	.PAD 1-1/4 DIA	4
18	XDCZZ	96906	MS17790-16	.RIVET 1/8 DIAMETER	2
19	XDCZZ	96906	MS17790-14	.PLATE	1

END OF FIGURE

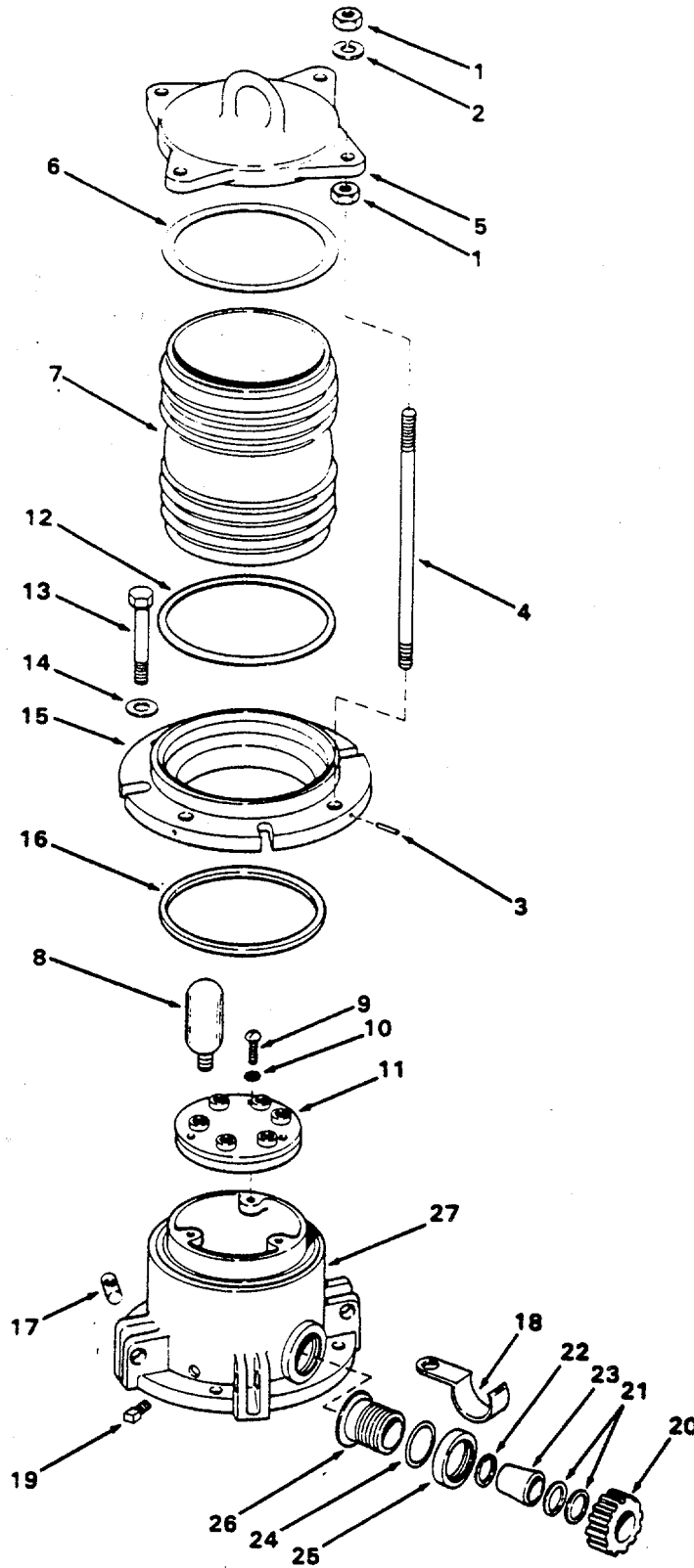

Figure 450. Signal Light-Task.

SECTION II

TM 55-1905-219-20P-2

(1) ITEM NO	(2) SMR CODE	(3) CAGEC	(4) PART NUMBER	(5) DESCRIPTION AND USABLE ON CODES(UOC)	(6) QTY
				GROUP 20 HULL AND OUTFIT	
				FIG. 450 SIGNAL LIGHT-TASK	
	PACZZ	81349	M24560/6-001	LIGHT,NAVIGATIONAL, SYMBOL 192.1.....	2
				TASK LIGHT	
1	PACZZ	96906	MS51969-2	.NUT,PLAIN,HEXAGON	8
2	PACZZ	96906	MS35338-102	.WASHER,LOCK	4
3	XDCZZ	80064	9-S-4335-L-31	.PIN 1/16DIAMETER CUT TO CORRECT	4
				LENGTH AFTER ASSEMBLY OF BOX RING 9- S- 4335-L 29	
4	XDCZZ	80064	9-S-4335-L-7	.STUD 5/16-18X5-7/8	4
5	XDCZZ	80064	9-S-4335-L-30	.TOP SIGNAL LIGHT	1
6	XDCZZ	80064	9-S-4326-L-38	.WASHER ASBESTOS.....	1
7	PACZZ	80064	9S4072LALT23PC16	.LENS,LIGHT.....	1
8	PACZZ	96906	MS15574-1	.LAMP,INCANDESCENT	6
9	PACZZ	96906	MS35214-46	.SCREW,MACHINE	3
10	PACZZ	96906	MS35335-87	.WASHER,LOCK	3
11	XDCZZ	80064	9000-S6405-73456 H13A	.LAMPHOLDER ASSEMBLY MULTIPLE	1
				SOCKET TYPE.....	
12	XDCZZ	80064	9-S-4326-L-39	.WASHER ASBESTOS	1
13	XDCZZ	80064	9-S-4335-L-34	.SCREW CAP HEX HEAD	4
14	XDCZZ	80064	9-S-4335-L-50	.WASHER FLAT	4
15	XDCZZ	80064	9-S-4335-L-29	.RING BOX	1
16	XDCZZ	80064	9-S-4335-L-41	.GASKET RUBBER 1/4 CUT TO CORRECT	1
				LENGTH AT ASSEMBLY	
17	XDCZZ	80064	9-S-4335-L-33	.HINGE PIN	4
18	XDCZZ	80064	9-S-4335-L-32	.HOOK	1
19	XDCZZ	80064	9-S-4335-L-51	.PLUG PIPE 1/8 BRASS.....	1
20	XDCZZ	80064	9-S-4335-L-53	.LOCKNUT NYLON.....	1
21	XDCZZ	80064	9-S-4335-L-54	.WASHER (SPACER)	2
22	XDCZZ	80064	9-S-4335-L-55	.WASHER NONMETALIC	1
23	XDCZZ	80064	9-S-4335-L-56	.BUSHING NEOPRENE	1
24	PACZZ	96906	MS28775-214	.PACKING,PREFORMED	1
25	XDCZZ	80064	9-S-4335-L-52	.CAP NYLON STUFFING	1
26	XDCZZ	80064	9-S-4335-L-51	.BODY NYLON STUFFING	1
27	XDCZZ	80064	9-S-4335-L-28	.BOX SIGNAL LIGHT	1

END OF FIGURE

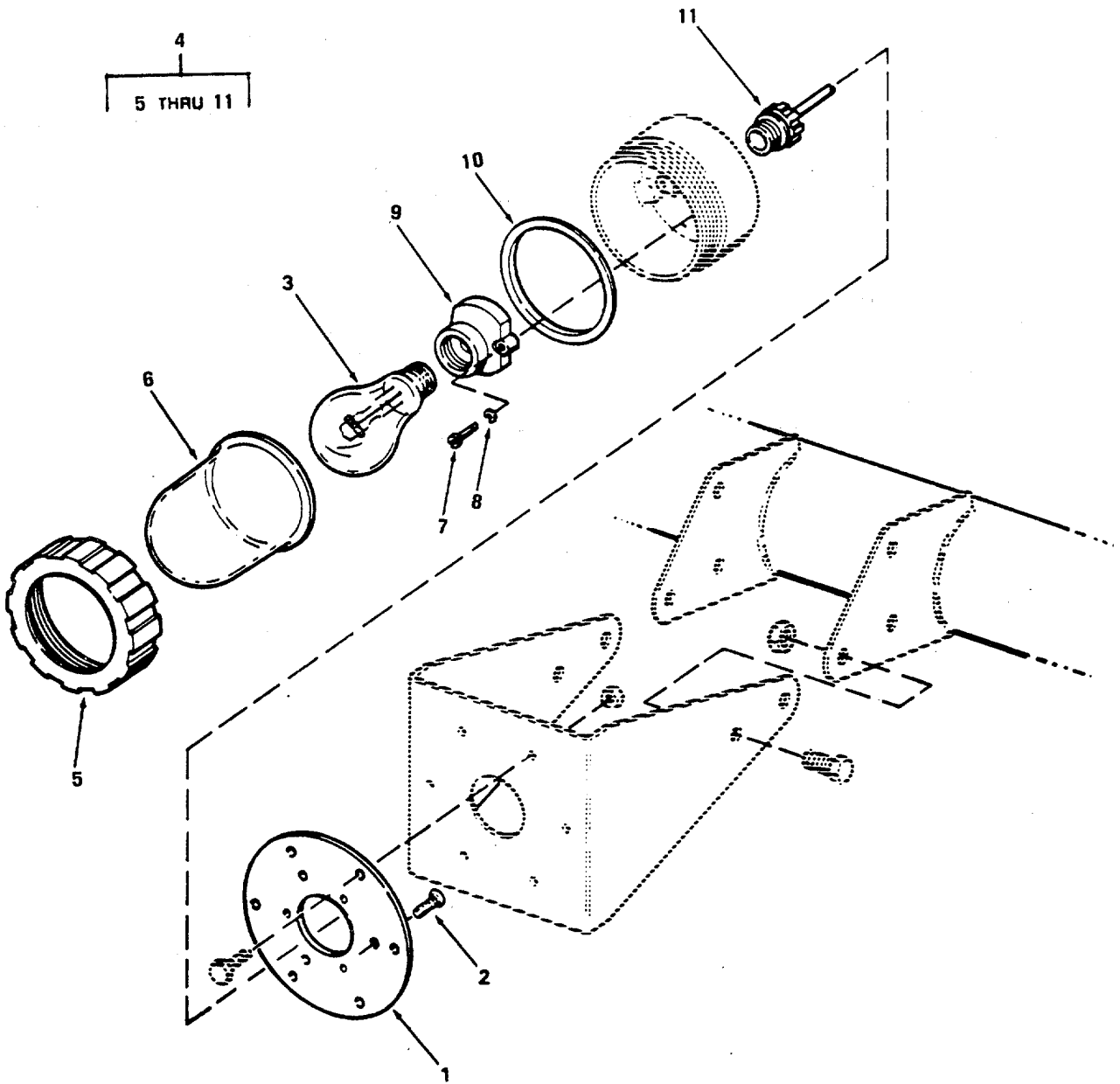

Figure 451. Navigation Light-Anchor and Boom.

SECTION II

TM 55-1905-219-20P-2

(1) ITEM NO	(2) SMR CODE	(3) CAGEC	(4) PART NUMBER	(5) DESCRIPTION AND USABLE ON CODES(UOC)	(6) QTY
				GROUP 20 HULL AND OUTFIT	
				FIG. 451 NAVIGATION LIGHT-ANCHOR AND BOOM	
1	PACZZ	81349	M24560/23-001	LIGHT,NAVIGATIONAL, SYMBOL 161.3	1
	XDCZZ	96906	MS17786-2	..FLANGE MOUNTING	1
2	PACZZ	96906	MS35206-308	..SCREW,MACHINE	3
3	PACZZ	96906	MS15586-1	..LAMP,INCANDESCENT	1
4	PACZZ	96906	MS17787PC5-6-7-9 -10-11-12	..LIGHT,NAVIGATIONAL	1
5	XDCZZ	96906	MS17290-8	..CAP GLOBE	1
6	PBCZZ	81349	M24560/15-001	..LENS,LIGHT	1
7	XDCZZ	96906	MS17787-10	..SCREW MACHINE	2
8	PACZZ	96906	MS35335-88	..WASHER,LOCK	2
9	XDCZZ	96906	MS17787-7	..LAMPHOLDER	1
10	XDCZZ	81349	M24560/2-012	..GASKET,CAP,NEOPRENE	1
11	XDCZZ	96936	MS17787-9	..TUBE STUFFING	1

END OF FIGURE

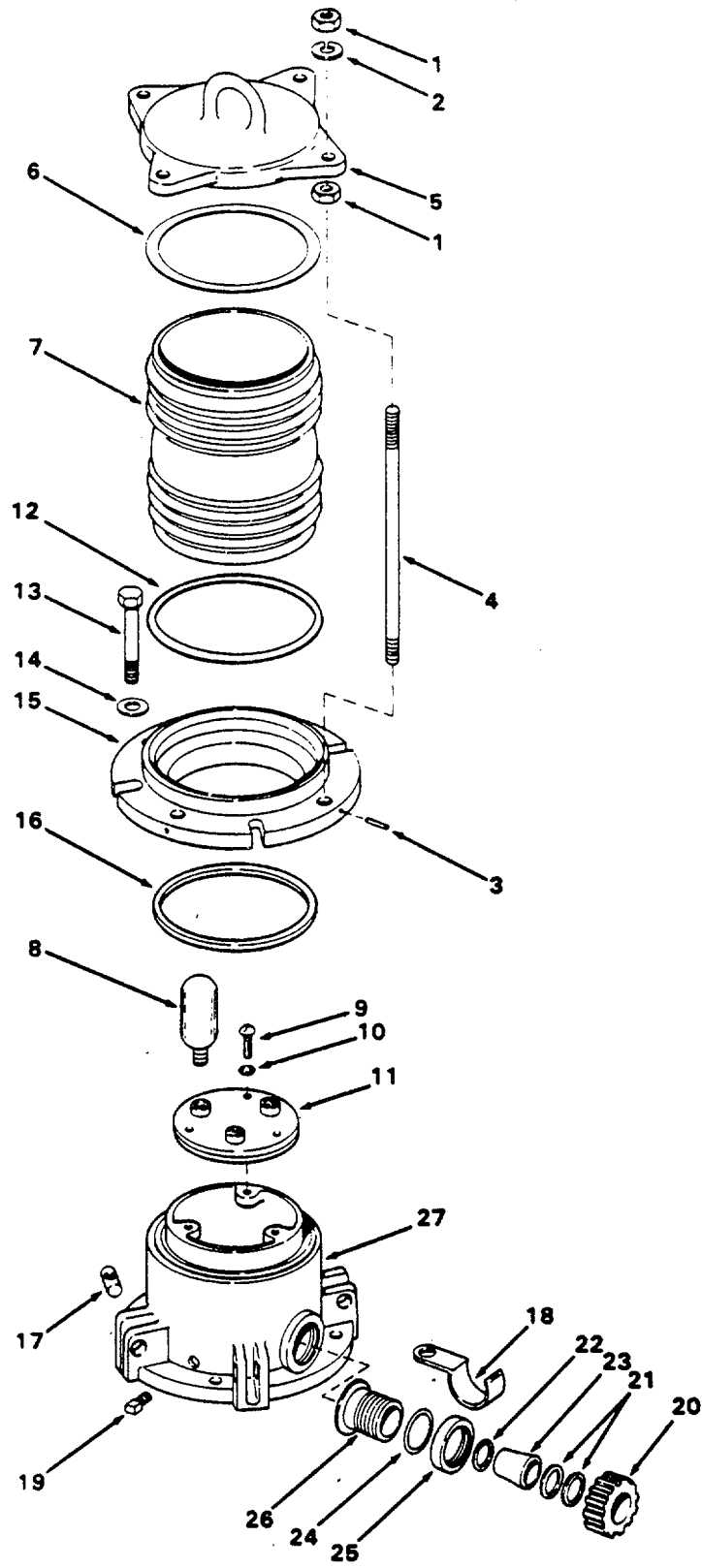

Figure 452. Signal Light-Man Overboard.

(1) ITEM NO	(2) SMR CODE	(3) CAGEC	(4) PART NUMBER	(5) DESCRIPTION AND USABLE ON CODES(UOC)	(6) QTY
				GROUP 20 HULL AND OUTFIT	
				FIG. 452 SIGNAL LIGHT-MAN OVERBOARD	
	PACZZ	81349	M24560/4-001	LIGHT,NAVIGATIONAL, SYMBOL 190.1.....	4
				MAN OVERBOARD AND BREAKDOWN LIGHTS	
1	PACZZ	96906	MS5J969-2	.NUT,PLAIN,HEXAGON	8
2	PACZZ	96906	MS353338-02	.WASHER LOCK	4
3	XDCZZ	80064	9-S-4335-L-31	.PIN 1/16DIAMETER CUT TO CORRECT	4
				LENGTH AFTER ASSEMBLY OF BOX RING 9-...	
				S-4335-L-29	
4	XDCZZ	80064	9-S-4335-L-7	.STUD 5/16-18X5-7/8	4
5	XDCZZ	80064	9-S-4335-L-30	.TOP SIGNAL LIGHT	1
6	XDCZZ	80064	9-S-4326-L-38	.WASHER ASBESTOS	1
7	PACZZ	81349	M24560/16-002	.LENS,LIGHT	1
8	PACZZ	96906	MS15574-1	.LAMP,INCANDESCENT	6
9	PACZZ	96906	MS35214-46	.SCREW,MACHINE	3
10	PACZZ	96906	MS35335-87	.WASHER,LOCK	3
11	XDCZZ	80064	9000-S6405-73456	.LAMPHOLDER ASSEMBLY MULTIPLE	1
			H13A	SOCKET TYPE.....	
12	XDCZZ	80064	9-S-4326-L-39	.WASHER ASBESTOS.....	1
13	XDCZZ	80064	9-S-4335-L-34	.SCREW CAP HEX HEAD	4
14	XDCZZ	80064	9-S-4335-L-50	.WASHER FLAT	4
15	XDCZZ	80064	9-S-4335-L-29	.RING BOX	1
16	XDCZZ	80064	9-S-4335-L-41	.GASKET RUBBER 1/4.....	1
17	XDCZZ	80064	9-S-4335-L-33	.HINGE PIN.	4
18	XDCZZ	80064	9-S-4335-L-32	.HOOK	1
19	XDCZZ	80064	9-S-4335-L-51	.PLUG PIPE 1/8 BRASS	1
20	XDCZZ	80064	9-S-4335-L-53	.LOCKNUT NYLON	1
21	XDCZZ	80064	9-S-4335-L-54	.WASHER (SPACER)	2
22	XDCZZ	80064	9-S-4335-L-55	.WASHER NONMETALIC.....	1
23	XDCZZ	80064	9-S-4335-L-56	.BUSHING NEOPRENE	1
24	PACZZ	96906	MS28775-214	.PACKING,PREFORMED	1
25	XDCZZ	80064	9-S-4335-L-52	.CAP NYLON STUFFING	1
26	XDCZZ	80064	9-S-4335-L-51	.BODY NYLON STUFFING	1
27	XDCZZ	80064	9-S-4335-L-28	.BOX SIGNAL LIGHT	1

END OF FIGURE

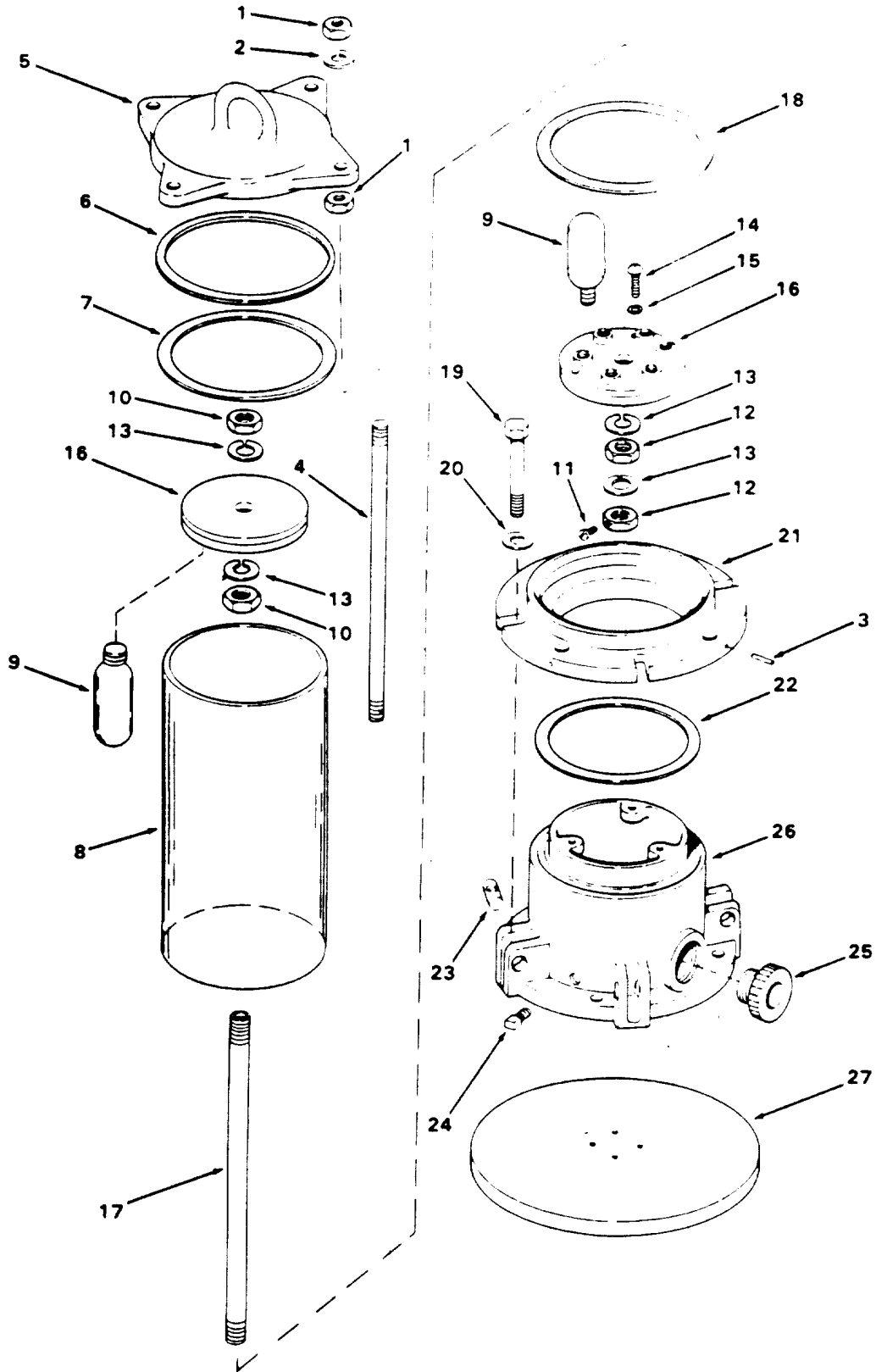

Figure 453. Navigation Light-Blinker.

SECTION II

TM 55-1905-219-20P-2

(1) ITEM NO	(2) SMR CODE	(3) CAGEC	(4) PART NUMBER	(5) DESCRIPTION AND USABLE ON CODES(UOC)	(6) QTY
				GROUP 20 HULL AND OUTFIT	
				FIG. 453 NAVIGATION LIGHT-BLINKER	
	PACZZ	80064	815-1197117	LIGHT,NAVIGATIONAL, SYMBOL 191.2.....	2
				BLINKER LIGHT	
1	PACZZ	96906	MS51969-2	.NUT,PLAIN,HEXAGON	8
2	PACZZ	96906	MS35338-102	.WASHER,LOCK	4
3	XDCZZ	80064	815-1197117-6	.PIN 1/16 DIAMETER CUT TO CORRECT	4
				LENGTH AFTER ASSEMBLY OF BOX RING 9-... S-4335-L-29	
4	XDCZZ	80064	815-1197117-5	.STUD 5/16-18X8- 9/16	4
5	XDCZZ	80064	815-1197117-3	.TOP ASSEMBLY	1
6	XDCZZ	80064	815-1197117-10	.GASKET RUBBER	1
7	XDCZZ	80064	815-1197117-13	.WASHER 3-7/16 ID	1
8	XDCZZ	80064	815-1197117-11	.LENS AIRCRAFT	1
9	PACZZ	08805	15T7C120MOD	.LAMP,INCANDESCENT	12
10	PACZZ	96906	MS35691-60	.NUT,PLAIN,HEXAGON	2
11	PACZZ	96906	MS35214-22	.SCREW,MACHINE	1
12	XDCZZ	80064	815-1197117-20	.NUT HEX JAM 1/2-20	2
13	PACZZ	96906	MS35335-93	.WASHER,LOCK	4
14	XDCZZ	96906	MS35214-44	.SCREW,MACHINE	3
15	PACZZ	96906	MS35333-106	.WASHER,LOCK	3
16	XDCZZ	80064	9000-S6405-73456 H13A	.LAMPHOLDER ASSEMBLY MULTIPLE	2
				SOCKET TYPE	
17	XDCZZ	80064	815-1197117-16	.SUPPORT UPPER	1
18	XDCZZ	80064	9-S-4326-L-3	.WASHER	1
19	XDCZZ	80064	815-1197117-23	.SCREW CAP HEX HEAD	4
20	XDCZZ	80064	815-1197117-27	.WASHER FLAT	4
21	XDCZZ	80064	9-S-4335-L-29	.RING BOX	1
22	XDCZZ	80064	815-1197117-9	.GASKET RUBBER 1/4 CUT TO CORRECT	1
				LENGTH AT ASSEMBLY	
23	XDCZZ	80064	9-S-4335-L-33	.PIN HINGE	4
24	XDCZZ	80064	815-1197117-8	.PLUG PIPE 1/8 IPS	1
25	XDCZZ	80064	815-1197117-19	.TUBE ASSEMBLY	1
26	XDCZZ	80064	9-S-4335-L-28	.BOX SIGNAL LIGHT	1
27	XDCZZ	80064	815-1197117-18	.SHIELD LIGHT	1

END OF FIGURE

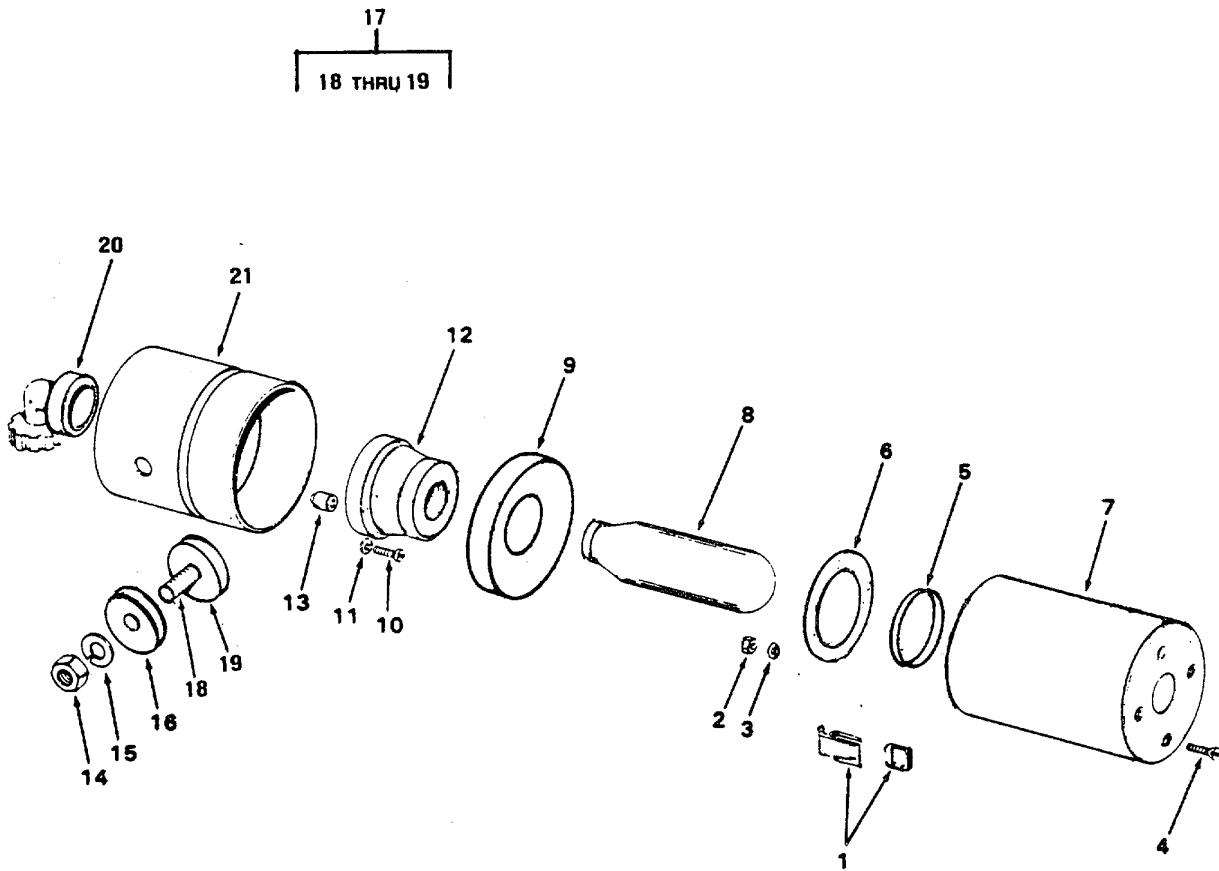

Figure 454. Wake Light.

SECTION II

TM 55-1905-219-20P-2

(1) ITEM NO	(2) SMR CODE	(3) CAGEC	(4) PART NUMBER	(5) DESCRIPTION AND USABLE ON CODES(UOC)	(6) QTY
				GROUP 20 HULL AND OUTFIT	
				FIG. 454 WAKE LIGHT	
	PACZZ	81349	M24560/11-001	LIGHT,NAVIGATIONAL, SYMBOL 200.2.....	1
1	XDCZZ	96906	MS17780-15	.LATCH AND STRIKE	1
2	PACZZ	96906	MS35649-264	.NUT,PLAIN,HEXAGON	4
3	PACZZ	96906	MS35335-86	.WASHER,LOCK	4
4	PACZZ	96906	MS51959-28	.SCREW,MACHINE	4
5	PACZZ	81349	M24560/18-001	.LENS,LIGHT	1
6	XDCZZ	96906	MS17780-5	.LENS HOLDER	1
7	XDCZZ	96906	MS17780-3	.BARREL	1
8	PACZZ	96906	MS15545-2	.LAMP,INCANDESCENT	1
9	XDCZZ	96906	MS17780-4	.REFLECTOR WAKE	1
10	PACZZ	96906	MS35275-265	.SCREW,MACHINE	2
11	PACZZ	96906	MS35335-60	.WASHER,LOCK	2
12	XDCZZ	96906	MS16752-1	.LAMPHOLDER	1
13	XDCZZ	96906	MS17780-7	.PAD LAMPHOLDER	1
14	PACZZ	96906	MS51971-3	.NUT,PLAIN,HEXAGON	1
15	PACZZ	96906	MS35338-141	.WASHER,LOCK	1
16	XDCZZ	96906	MS17780-12	.WASHER NYLON	1
17	XDCZZ	96906	MS17780-9	.STUD ASSEMBLY STUD ASSEMBLY IS	1
				BRAZED TO BASE MS17780-2.....	
18	XDCZZ	96906	MS17780-10	..STUD BRAZE TO PLATE MS17780-11	1
19	XDCZZ	96906	MS17780-11	..PLATE (ALUMINUM)	1
20	XDCZZ	96906	MS17780-13	.STUFFING TUBE NYLON	1
21	XDCZZ	96906	MS17780-2	.BASE WAKE LIGHT	1

END OF FIGURE

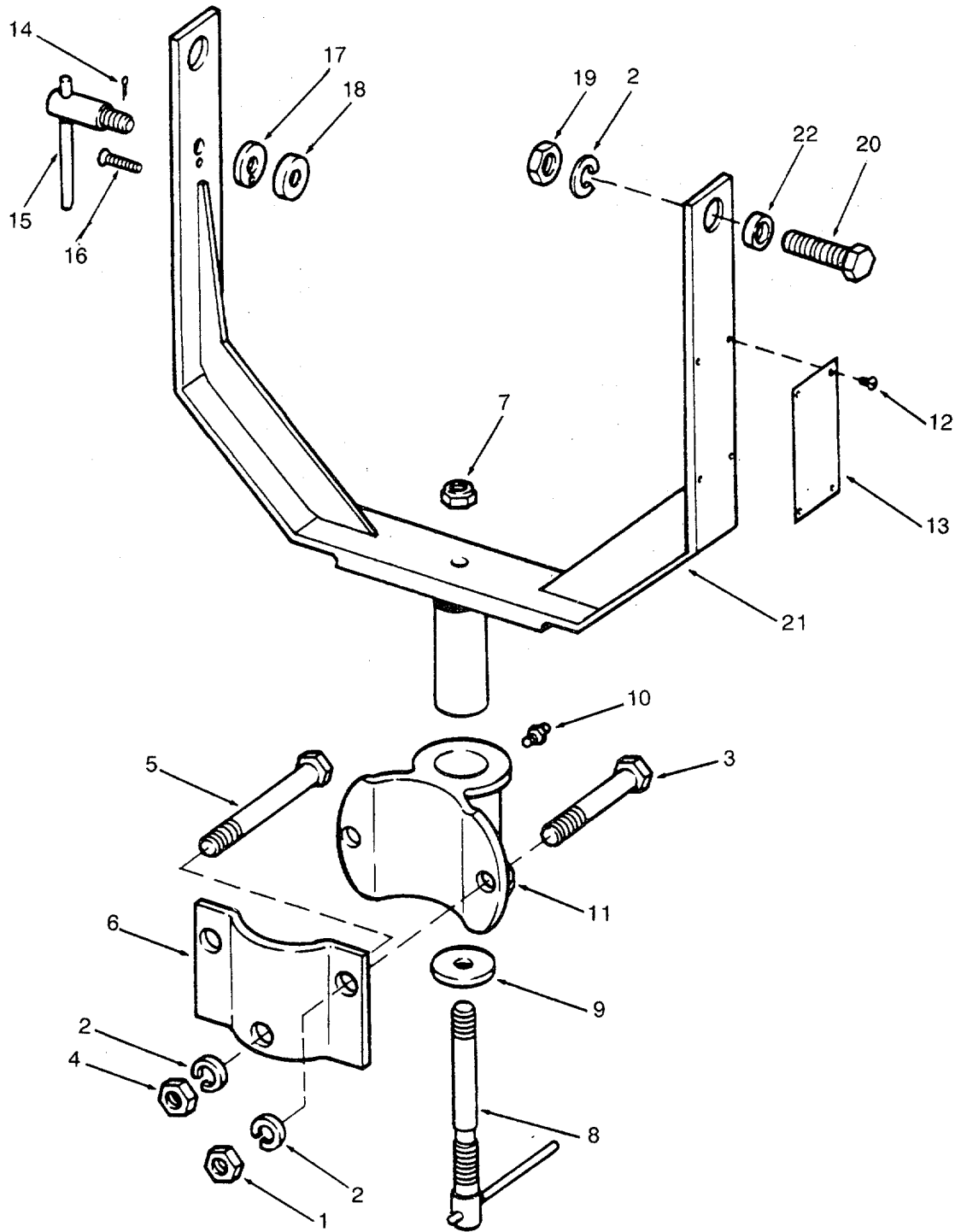

Figure 455. Searchlight Mounting and Yoke Assembly

SECTION II

TM 55-1905-219-20P-2

(1) ITEM NO	(2) SMR CODE	(3) CAGEC	(4) PART NUMBER	(5) DESCRIPTION AND USABLE ON CODES(UOC)	(6) QTY
				GROUP 20 HULL AND OUTFIT	
				FIG. 455 SEARCHLIGHT MOUNTING AND YOKE ASSEMBLY	
	XDCZZ	10741	95033E	SEARCHLIGHT TYPE 1	1
1	XDCZZ	96906	MS35691-56	.NUT,PLAIN,HEXAGON	2
2	PACZZ	96906	MS35338-107	.WASHER,LOCK	5
3	XDCZZ	10741	7032-19	.SCREW CAP HEX HEAD 5/8-18X3-3/4.....	2
4	PACZZ	96906	MS51969-7	.NUT,PLAIN,HEXAGON	1
5	PACZZ	96906	MS35309-476	.SCREW,CAP,HEXAGON H.....	1
6	XDCZZ	10741	6129S	.CLAMP STEEL	1
7	XDCZZ	10741	8422	.NUT SELF-LOCKING	1
8	XDCZZ	10741	6138X	.CLAMP HORIZONTAL	1
9	XDCZZ	10741	6139	.WASHER HORIZONTAL	1
10	XDCZZ	10741	2448A	.FITTING LUBRICATION	1
11	XDCZZ	10741	FE1487	.SOCKET YOKE	1
12	PACZZ	96906	MS21318-21	.SCREW,DRIVE	4
13	XDCZZ	10741	NP1489	.PLATE	1
14	PACZZ	96906	MS24665-170	.PIN,COTTER	1
15	XDCZZ	10741	FE1485	.CLAMP VERTICAL CRES	1
16	PACZZ	96906	MS51959-83	.SCREW,MACHINE	1
17	XDCZZ	10741	FE1486	.SPACER VERTICAL	1
18	XDCZZ	10741	FE49	.LOCK VERTICAL CLAMP	1
19	PACZZ	96906	MS35691-52	.NUT,PLAIN,HEXAGON	2
20	XDCZZ	10741	SL302	.BOLT TRUNNION	2
21	XDCZZ	10741	8236X	.YOKE ASSEMBLY	1
22	XDCZZ	10741	FE2230E	.BUSHING	2

END OF FIGURE

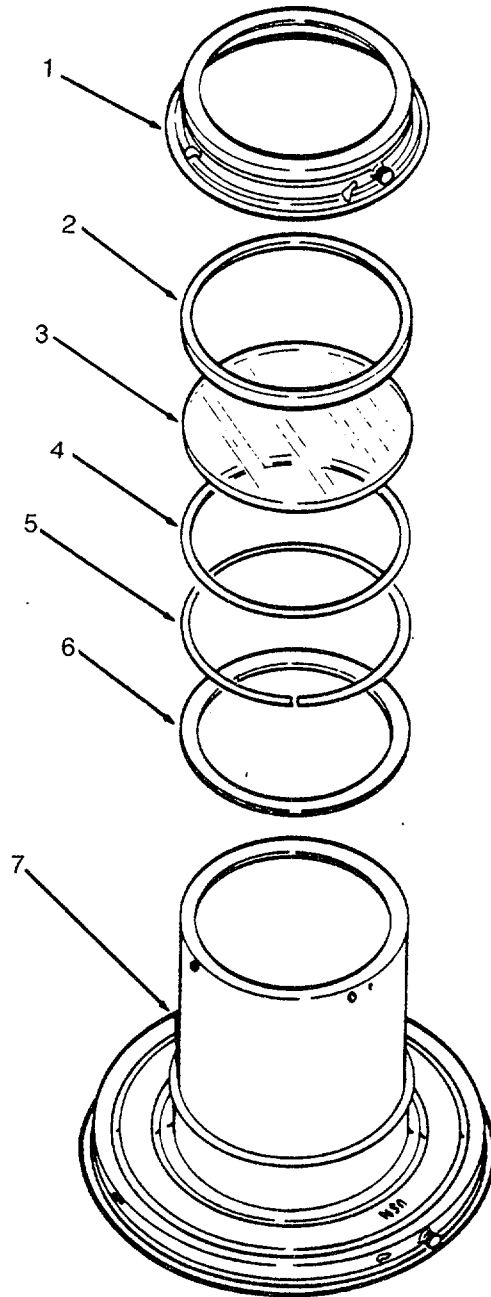

Figure 456. Searchlight Hood Assembly

SECTION II

TM 55-1905-219-20P-2

(1) ITEM NO	(2) SMR CODE	(3) CAGEC	(4) PART NUMBER	(5) DESCRIPTION AND USABLE ON CODES(UOC)	(6) QTY
				GROUP 20 HULL AND OUTFIT	
				FIG. 456 SEARCHLIGHT HOOD ASSEMBLY	
1	XDCZZ	10741	FES1491X	..HOOD ASSEMBLY MFR DWG NO 2519	1
	XDCZZ	10741	FES1492	..CAP HOOD INCLUDES A KNURLED NUT	4
				AND BOSS WHICH ARE NONPROCURABLE	
2	XDCZZ	10741	FES1531	..RING RETAINER	4
3	XDCZZ	10741	2555A	..FILTER,SEARCHLIGHT	1
3	PACZZ	10741	2555C	..FILTER,SEARCHLIGHT	1
3	XDCZZ	10741	2555G	..FILTER,SIGNAL LIGHT	1
3	PACZZ	10741	2555R	..FILTER, SEARCHLIGHT	1
4	XDCZZ	10741	FE2094	..GASKET RUBBER	4
5	XDCZZ	10741	6973	..RING SLIP	4
6	XDCZZ	10741	FES1530	..DIAPHRAGM STEEL	1
7	XDCZZ	10741	FES1491	..HOOD SEARCHLIGHT	1

END OF FIGURE

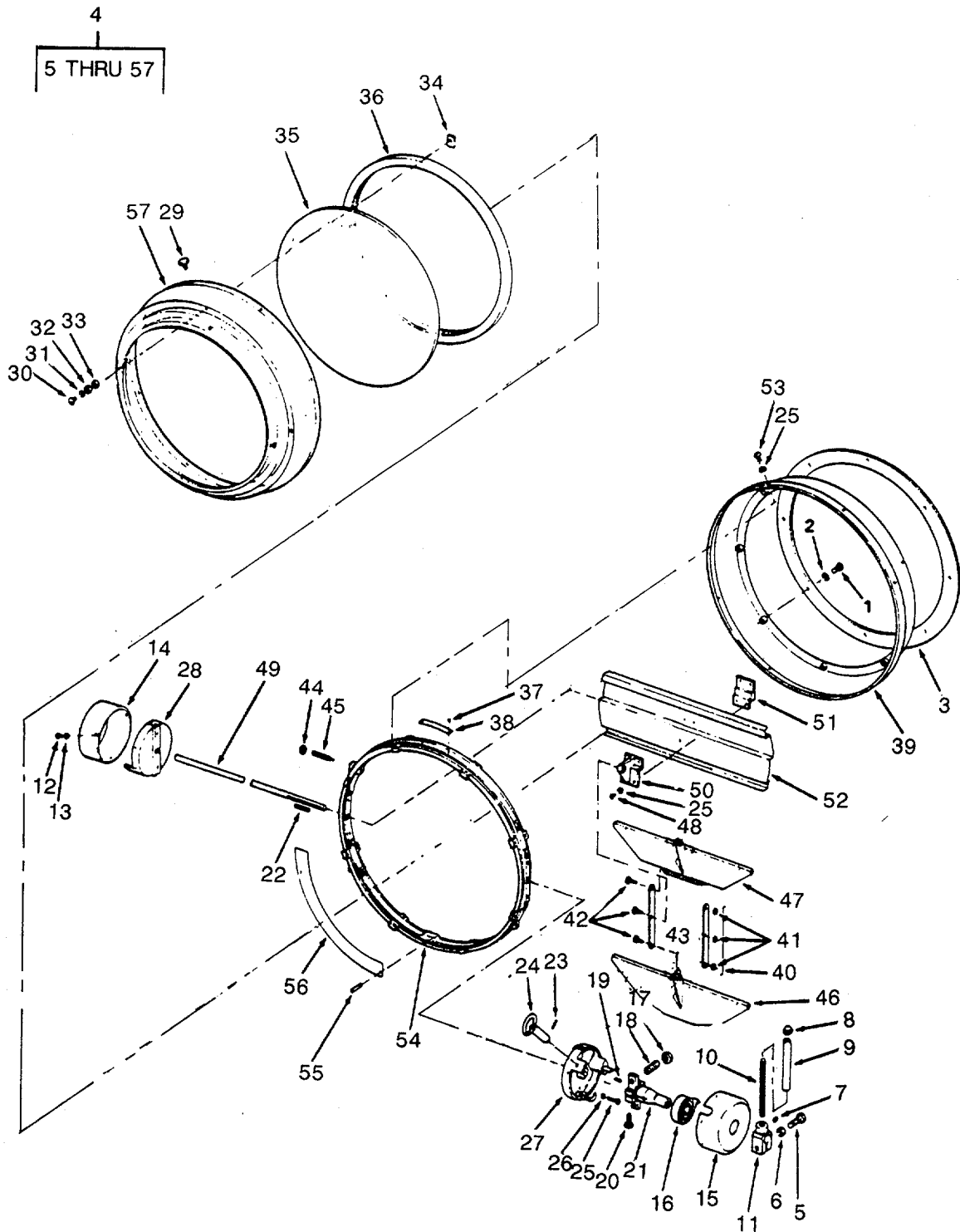

Figure 457. Searchlight Shutter Assembly

(1) ITEM NO	(2) SMR CODE	(3) CAGEC	(4) PART NUMBER	(5) DESCRIPTION AND USABLE ON CODES(UOC)	(6) QTY
GROUP 20 HULL AND OUTFIT					
FIG. 457 SEARCHLIGHT SHUTTER ASSEMBLY					
1	PACZZ	10741	MS51957-79	..SCREW,MACHINE	8
2	PACZZ	96906	MS35338-101	..WASHER,LOCK	8
3	PACZZ	10741	FE1861	..GASKET	1
4	XDCZZ	10741	S95233	..SHUTTER ASSEMBLY	1
5	XDCZZ	80064	3290212-145	..SCREW CAP HEX HEAD	2
6	PACZZ	96906	MS35338-102	..WASHER,LOCK	2
7	PACZZ	96906	MS51021-56	..SETSCREW	2
8	XDCZZ	96906	MS24679-206	..NUT,PLAIN,CAP	2
9	XDCZZ	10741	FE-25-1	..HANDLE SHUTTER	2
10	XDCZZ	10741	FES-24-1	..ROD HANDLE.....	2
11	XDCZZ	10741	FE-23-2	..CLAMP SHUTTER	2
12	PACZZ	96906	MS35214-38	..SCREW,MACHINE	6
13	PACZZ	96906	MS35338-99	..WASHER,LOCK	6
14	XDCZZ	10741	FES-1500	..COVER BEARING	1
15	XDCZZ	10741	FES-1499	..COVER BEARING	1
16	XDCZZ	10741	SP-16-1	..SPRING ASSEMBLY PH	2
17	PACZZ	96906	MS35691-24	..NUT,PLAIN,HEXAGON	4
18	XDCZZ	10741	FE-11-1	..SCREW BUMPER CRES	4
19	XDCZZ	10741	FE-11A	..INSERT TEFLON	4
20	PACZZ	96906	MS16996-11	..SCREW,CAP, SOCKET HE	4
21	XDCZZ	10741	FE-1498-1	..LEVER STOP BRASS.....	4
22	XDCZZ	10741	2660A	..KEY SQUARE.....	2
23	PACZZ	96906	MS51021-34	..SETSCREW	1
24	XDCZZ	10741	FE-1495X	..LOCK ASSEMBLY	1
25	PACZZ	96906	MS35214-57	..SCREW,MACHINE	4
26	PACZZ	96906	MS35338-100	..WASHER,LOCK	16
27	XDCZZ	10741	FE-1496X	..HOUSING ASSEMBLY	1
28	XDCZZ	10741	FE-1497X	..HOUSING ASSEMBLY	1
29	XDCZZ	10741	2636	..SCREW KNURLED	8
30	PACZZ	96906	MS35214-67	..SCREW,MACHINE	4
31	PACZZ	96906	MS35338-101	..WASHER,LOCK	4
32	PACZZ	96906	MS15795-909	..WASHER,FLAT	4
33	XDCZZ	10741	FE-1925	..GASKET SILICONE.....	4
34	XDCZZ	10741	FE-200	..CLAMP LENS	4
35	PACZZ	10741	FE15SF	..LENS,LIGHT	1
36	PCCZZ	10741	FE-1737-1	..SEAL,NONMETALLIC CH	1
37	XDCZZ	96906	MS20615-2CU2	..RIVET,SOLID.....	2
38	XDCZZ	10741	FE-18938	..PLATE	1
39	XDCZZ	10741	FES-1493	..FLANGE ASSEMBLY.....	11
40	PACZZ	96906	MS20995N51	..WIRE,NONELECTRICAL CUT TO..... CORRECT LENGTH - BRASS WIRE USED ON... ORIG MFR	6
41	PACZZ	96906	MS15795-941	..WASHER,FLAT	6
42	XDCZZ	10741	FE-58	..PIN CONNECTING ROD	6
43	XDCZZ	10741	FES-20	..ROD CONNECTING	4
44	PACZZ	96906	MS51969-1	..NUT,PLAIN,HEXAGON.....	8
45	XDCZZ	10741	FE17-1	..SCREW BEARING	8

SECTION II

TM 55-1905-219-20P

(1) ITEM NO	(2) SMR CODE	(3) CAGE	(4) PART NUMBER	(5) DESCRIPTION AND USABLE ON CODES(UOC)	(6) QTY
46	XDCZZ	10741	FES-45-X	..BLADE ASSEMBLY	2
47	XDCZZ	10741	FES-46-X	..BLADE ASSEMBLY	2
48	PACZZ	96906	MS35215-55	..SCREW,MACHINE	4
49	XDCZZ	10741	FE1913	..ROD CENTER BLADE	1
50	XDCZZ	10741	FE-1741	..SUPPORT FRONT	1
51	XDCZZ	10741	FE-1742-1	..SUPPORT BLADE REAR	1
52	XDCZZ	10741	FES-1912	..BLADE CENTER STEEL	1
53	PACZZ	96906	MS35215-53	..SCREW,MACHINE	8
54	XDCZZ	10741	FES1916-1	..RING CENTER	1
55	XDCZZ	80064	3290212-139	..PIN ESCUTCHEON NO	6
56	XDCZZ	10741	FES-61	..SHIELD LIGHT STEEL	4
57	XDCZZ	10741	FES-41	..RING ADAPTER	1

END OF FIGURE

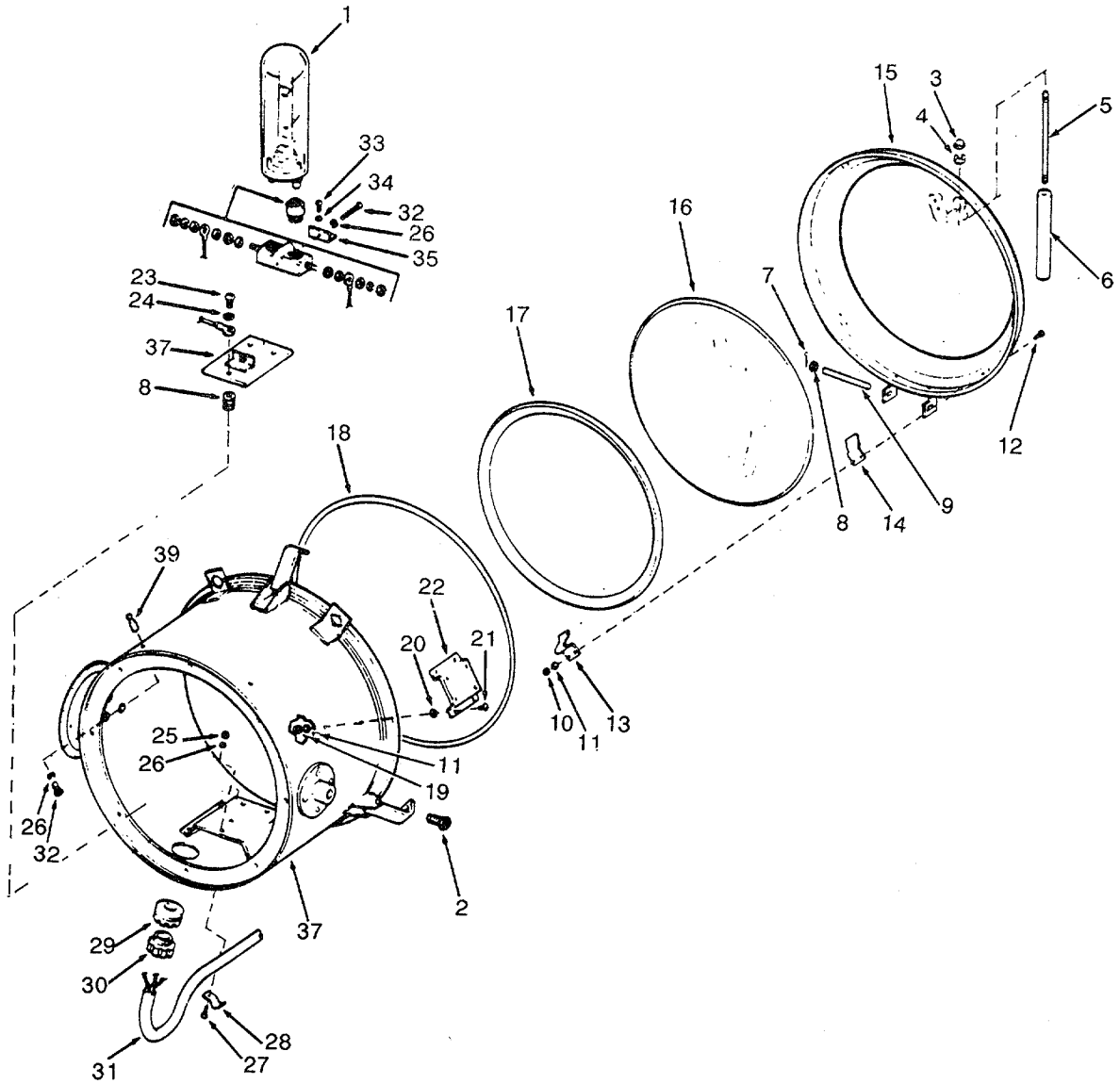

Figure 458. Searchlight Drum Assembly

(1) ITEM NO	(2) SMR CODE	(3) CAGE	(4) PART NUMBER	(5) DESCRIPTION AND USABLE ON CODES(UOC)	(6) QTY
GROUP 20 HULL AND OUTFIT					
FIG. 458 SEARCHLIGHT DRUM ASSEMBLY					
	XDCZZ	10741	7033	..DRUM ASSEMBLY	1
1	PACZZ	08108	1MT20BP120V	..LAMP,INCANDESCENT -POST	1
2	XDCZZ	10741	7033-3	..SCREW THUMB	3
3	XDCZZ	96906	MS24679-416	..NUT,PLAIN,CAP	2
4	PACZZ	96906	MS35338-102	..WASHER,LOCK	2
5	XDCZZ	10741	FE55	..ROD HANDLE	1
6	XDCZZ	10741	FE26	..HANDLE DOME	1
7	PACZZ	96906	MS24665-170	..PIN,COTTER	2
8	PACZZ	96906	MS15795-909	..WASHER,FLAT	8
9	XDCZZ	10741	FE1884	..PIN HINGE	1
10	PACZZ	96906	MS35649-286	..NUT,PLAIN,HEXAGON	8
11	PACZZ	96906	MS35338-99	..WASHER,LOCK.	16
12	PACZZ	96906	MS35214-42	..SCREW,MACHINE	8
13	XDCZZ	10741	FE70	..CLAMP REFLECTOR	4
14	XDCZZ	10741	FE69	..CLAMP REFLECTOR	4
15	XDCZZ	10741	FES2289X	..DOME ASSEMBLY	1
16	XDCZZ	10741	SL2180	..REFLECTOR,LIGHT	1
17	XDCZZ	10741	FE135	..CUSHION REFLECTOR	1
18	PCCZZ	10741	FE2235	..PACKING MATERIAL	1
19	PACZZ	96906	MS35649-286	..NUT,PLAIN,HEXAGON.....	8
20	XDCZZ	10741	8246	..GASKET SILICONE	8
21	PACZZ	96906	MS51957-43	..SCREW,MACHINE	8
22	XDCZZ	10741	8238	..BRACKET TYPE 302.....	2
23	PACZZ	96906	MS35214-69	..SCREW,MACHINE	3
24	PACZZ	96906	MS35335-89	..WASHER,LOCK	3
25	PACZZ	96906	MS35649-205	..NUT,PLAIN,HEXAGON.....	1
26	PACZZ	96906	MS35338-100	..WASHER,LOCK	4
27	PACZZ	96906	MS35214-55	..SCREW,MACHINE	1
28	XDCZZ	10741	2001C	..CLAMP CABLE	1
29	XDCZZ	10741	2334A	..TUBE STUFFING NYLON	1
30	XDCZZ	10741	2666A	..PACKING ASSEMBLY.....	1
31	XDCZZ	10741	6419	..CABLE ELECTRICAL	1
32	PACZZ	96906	MS35214-61	..SCREW,MACHINE	3
33	PACZZ	96906	MS35214-53	..SCREW,MACHINE	1
34	PACZZ	96906	MS35335-88	..WASHER,LOCK	1
35	XDCZZ	10741	FE136	..BRACKET SOCKET.....	1
36	XDCZZ	10741	FE132X	..LAMPHOLDER	1
37	XDCZZ	10741	8383	..SUPPORT SOCKET	1
38	XDCZZ	10741	7033-1	..DRUM ASSEMBLY	1
39	XDCZZ	10741	FE2629	...SIGHT FRONT.....	2

END OF FIGURE

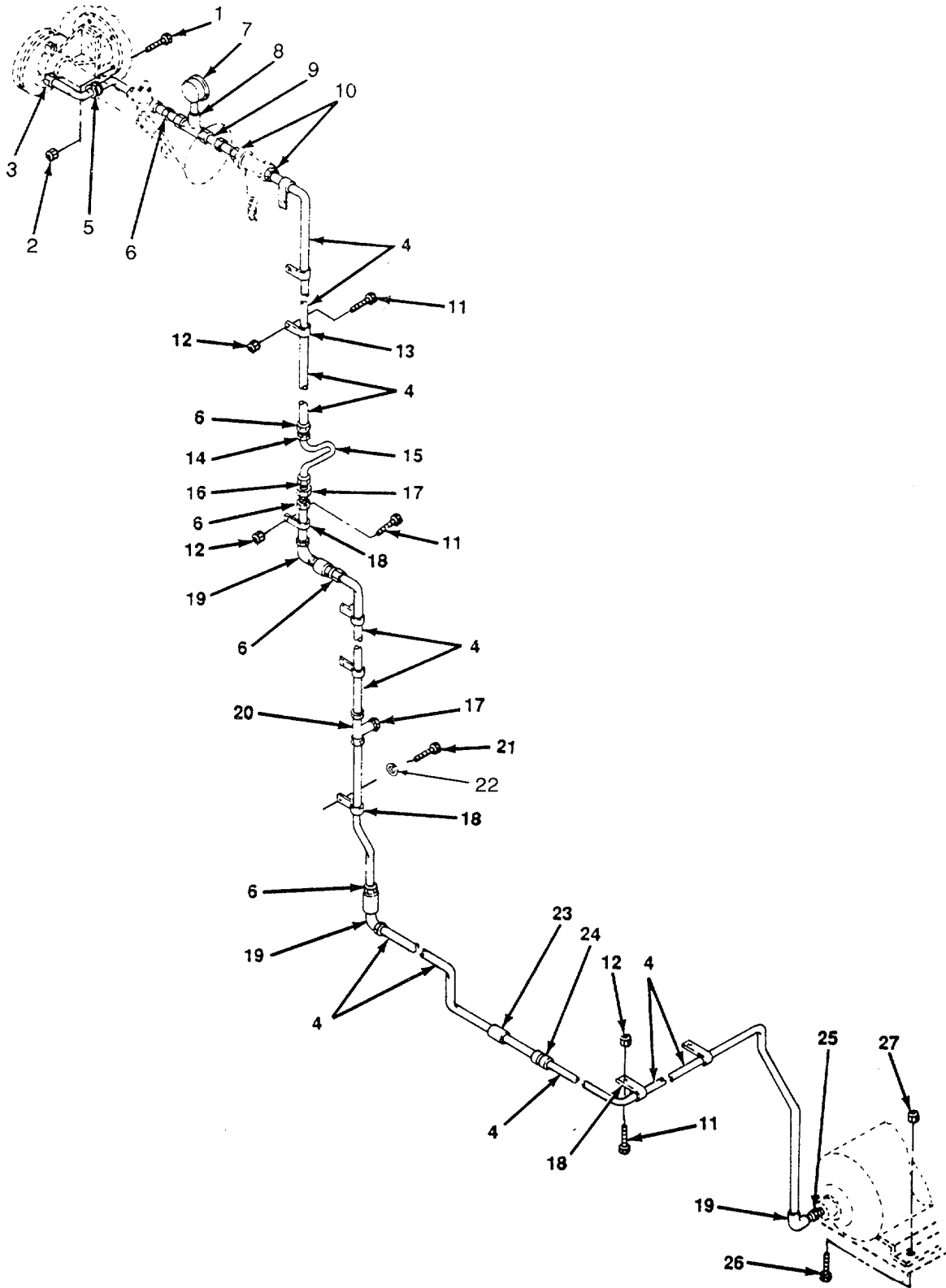

Figure 460. Air Horn Piping

(1) ITEM NO	(2) SMR CODE	(3) CAGE	(4) PART NUMBER	(5) DESCRIPTION AND USABLE ON CODES(UOC)	(6) QTY
GROUP 20 HULL AND OUTFIT					
FIG. 460 AIR HORN PIPING					
1	XDCZZ	96906	M535307-306	SCREW,CAP,HEXAGON H CAP,HEX HD, 1/.....	4
2	XDCZZ	96906	MS51922-2	4 IN - 20 UNC - 2A X 3/4 IN LG.....	4
3	XDCZZ	45681	8-4-120102BA	NUT,SELF-LOCKING,HE HEX,SELF-.....	4
4	XDCZZ	2Y614	3A13130	LOCKING,1/4 IN - 20 UNC - 2B	1
5	XDCZZ	96906	MS35489-43	CONNECTOR,PIPE MALE, 1/2 IN TUBE.....	4
6	XDCZZ	45681	8-6-120102BA	SIZE X 1/t; IN PIPE	4
7	XDCZZ	38508	W03070	TUBE,METALLIC 1/2 IN NOM OD X .045.....	1
8	XDCZZ	45681	8-8-4-120425BA	WALL,COPPER,TYPE I.....	1
9	XDCZZ	19207	1203791	GROMMET,NONMETALLIC .500 IN HOLE	6
10	XDCZZ	45681	8-8-120102BA	DIA X 1.062 IN OD X .375 IN THK.....	6
11	XDCZZ	96906	MS35307-358	CONNECTOR,PIPE MALE, 1/2 IN TUBE.....	1
12	XDCZZ	96906	MS21044-C3	SIZE X 3/8 IN PIPE.....	1
13	XDCZZ	96906	MS21322-38	GAGE,PRESSURE LIQ FILLED, 2-1/2 IN.....	1
14	XDCZZ	45681	30282-6-6B	DIAL SIZE,0-200 PSI PRESS RANGE,.....	1
15	XDCZZ	05415	134MKC1	LOWER CONNEC, STEM MTG	1
16	XDCZZ	73992	B-17	TEE MALE,1/2 IN TUBE X 1/4 IN PIPE.....	1
17	XDCZZ	73992	3200	COUPLING,PIPE 1/4 IN NPTF.....	1
18	XDCZZ	96906	MS21333-71	CONNECTOR,PIPE MALE,1/2 IN TUBE.....	2
19	XDCZZ	45681	8-6-120202BA	SIZE X 1/2 IN PIPE	11
20	XDCZZ	96906	MS35307-358	SCREW,CAP,HEXAGON H NO. 10-32 UNF-.....	11
21	XDCZZ	96906	MS21044-C3	2A X 3/4 IN L.....	11
22	XDCZZ	96906	MS21322-38	NUT,SELF-LOCKING NO. 10-32 UNJF-3B.....	5
23	XDCZZ	45681	30282-6-6B	CLAMP,LOOP ALUMINUM,CUSHIONED,1/2	1
24	XDCZZ	05415	134MKC1	IN ID.	1
25	XDCZZ	73992	B-17	FITTING,PIPE FEMALE,3/8 IN HOSE X	1
26	XDCZZ	73992	3200	3/8 IN PIPE	1
27	XDCZZ	96906	MS21333-71	HOSE,LOW PRESSURE 3/8 IN ID D	1
28	XDCZZ	96906	MS21333-71	PLUG WITH HOSE CONNECTION,3/8 IN HS	1
29	XDCZZ	96906	MS21333-71	COUPLING HALF QUICK	2
30	XDCZZ	96906	MS21333-71	CLAMP,LOOP LOOP=STEEL,CUSHIONED,1/....	10
31	XDCZZ	45681	8-6-120202BA	2 IN ID	3
32	XDCZZ	45681	8-6-120425BA	ELBOW,90DEG,MALE 1/2 IN TUBE SIZE	1
33	XDCZZ	97403	13226E8049-33	X 3/8 IN PIPE.....	6
34	XDCZZ	96906	MS35338-43	TEE,PIPE MALE BRANCH,1/2 IN TUBE.....	1
35	XDCZZ	97403	13226E8049-35	SIZE X 3/4 IN	6
36	XDCZZ	45681	8-120101BA	SCREW,CAP,HEX HD NO. 10-32 UNF-2A.....	1
37	XDCZZ	81343	12-6-140140	X 1/2 IN L	6
38	XDCZZ	96906	MS35307-360	WASHER,LOCK NO. 10 NOM	1
39	XDCZZ	96906	MS35307-360	CONNECTION,BHD 1/2 IN PLAIN SLEEVE.....	1
40	XDCZZ	96906	MS35307-360	UNION 1/2 IN TUBE SIZE,BRASS.....	1
41	XDCZZ	96906	MS35307-360	REDUCER,PIPE THD 3/4 IN NAFT X 3/8	1
42	XDCZZ	96906	MS35307-360	IN NPTF	6
43	XDCZZ	96906	MS35307-360	SCREW,CAP,HEXAGON H 2 IN IPS,CLASS.....	6
44	XDCZZ	96906	MS35307-360	150.....	6
45	XDCZZ	96906	MS51922-18	NUT,SELF-LOCKING,HE 3/8 IN - 16	6
46	XDCZZ	96906	MS51922-18	UNC - 2B	6

END OF FIGURE

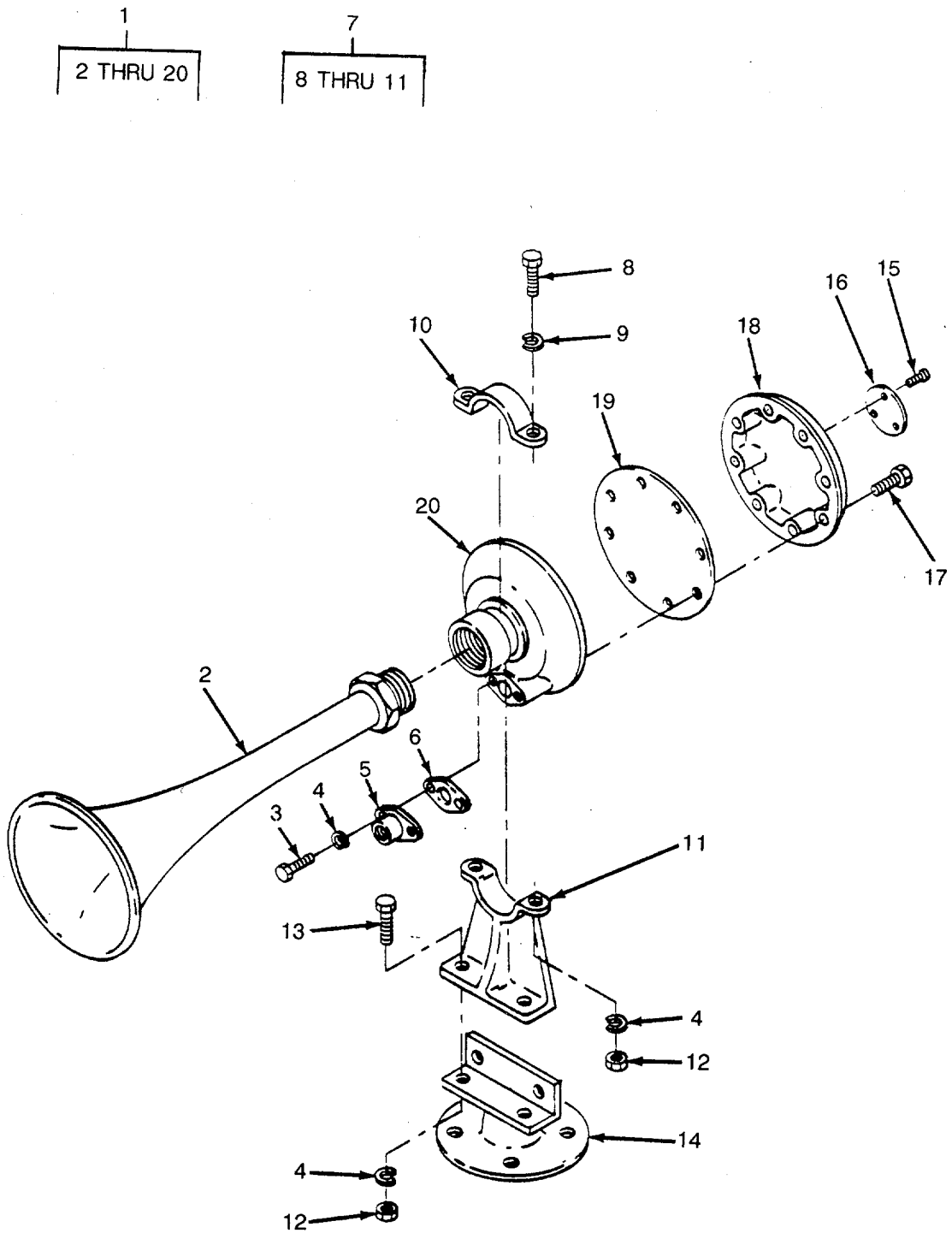

Figure 461. Air Horn Assembly

SECTION II

TM 55-1905-219-20P

(1) ITEM NO	(2) SMR CODE	(3) CAGE	(4) PART NUMBER	(5) DESCRIPTION AND USABLE ON CODES(UOC)	(6) QTY
GROUP 20 HULL AND OUTFIT					
FIG. 461 AIR HORN ASSEMBLY					
1	XDCOO	75214	P130-8	HORN,AIR	
2	XDCZZ	75214	P131-8	.PROJECTOR ASSEMBLY	1
3	XDCZZ	75214	W9-15	.BOLT MACHINE 5/16-18 X 1/14 INB	2
4	XDCZZ	75214	W11-1	.WASHER,LOCK	6
5	XDCZZ	75214	P49-1	.FLANGE	1
6	XDCZZ	75214	P123-1	.GASKET	1
7	XDCZZ	75214	W10-1	.SCREW,FILLISTER HD	2
8	XDCZZ	75214	W11-1	.WASHER,LOCK	2
9	XDCZZ	75214	P27-2	.CAP	1
10	XDCZZ	75214	P26-7	.BRACKET,LOWER	1
11	XDCZZ	75214	W18-1	.NUT,HEX 5/16 X 18	2
12	XDCZZ	75214	W9-14	.SCREW,HEX 5/16-18 X 1 IN	2
13	XDCZZ	75214	P26-6	STAND	1
14	XDCZZ	75214	W12-1	.SCREW,DRIVE 0X 1/4 IN,RIGHT DRIVE.	3
15	XDCZZ	75214	P133-1	.PLATE,IDENTIFICATIO	1
16	XDCZZ	75214	W9-5	.SCREW CAP, HEXAGON 1/2 - 20 X 1 IN.....	8
17	XDCZZ	75214	P20-2	.COVER	1
18	XDCZA	75214	P28-6	.DIAPHRAGM,HORN	1
19	XDCZZ	75214	P19-3	.BODY	1

END OF FIGURE

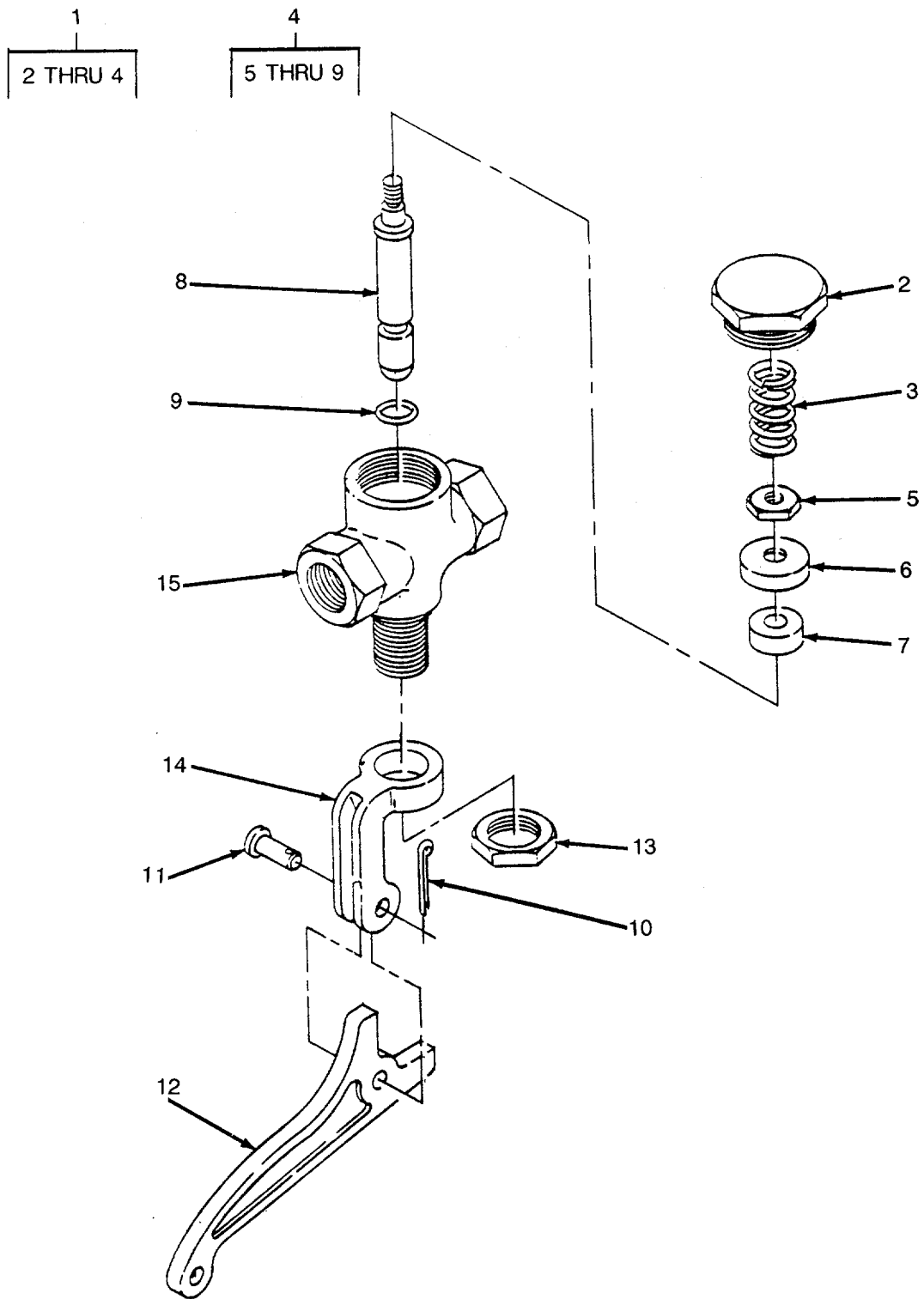

Figure 462. Whistle Valve Assembly

SECTION II

TM 55-1905-219-20P

(1) ITEM NO	(2) SMR CODE	(3) CAGE	(4) PART NUMBER	(5) DESCRIPTION AND USABLE ON CODES(UOC)	(6) QTY
GROUP 20 HULL AND OUTFIT					
FIG. 462 WHISTLE VALVE ASSEMBLY					
1	PACOO	75214	P186-16	VALVE,MANUAL3/8 IN NPT PORTS	1
2	XDCZZ	75214	P56-7	.CAP,VALVE	1
3	XDCZZ	75214	P60-6	.SPRING,HELICAL,COMP	1
4	PACOO	75214	P187-7	.RETAINER,DISK,VALVE MANUAL VALVE.....	1
5	XDCZZ	75214	P59-5	..NUT,HEX 1/4-28 NF	1
6	XDCZZ	75214	P58-7	..HOLDER,DISC	1
7	PACZZ	75214	P188-1	..DISK,VALVE	1
8	XDCZZ	75214	P61-15	..SPINDLE	1
9	XDCZZ	75214	P383-4	..PACKING,PREFORMED	1
10	PACZZ	75214	P69-1	.PIN,COTTER	1
11	XDCZZ	75214	P68-2	.PIN,LEVER	1
12	XDCZZ	75214	P67-13	.LEVER	1
13	XDCZZ	75214	P66-5	.NUT,JAM 5/8-18NF	1
14	XDCZZ	75214	P65-8	.YOKE	1
15	XDCZZ	75214	P55-10	.BODY	1

END OF FIGURE

1
2 THRU 5

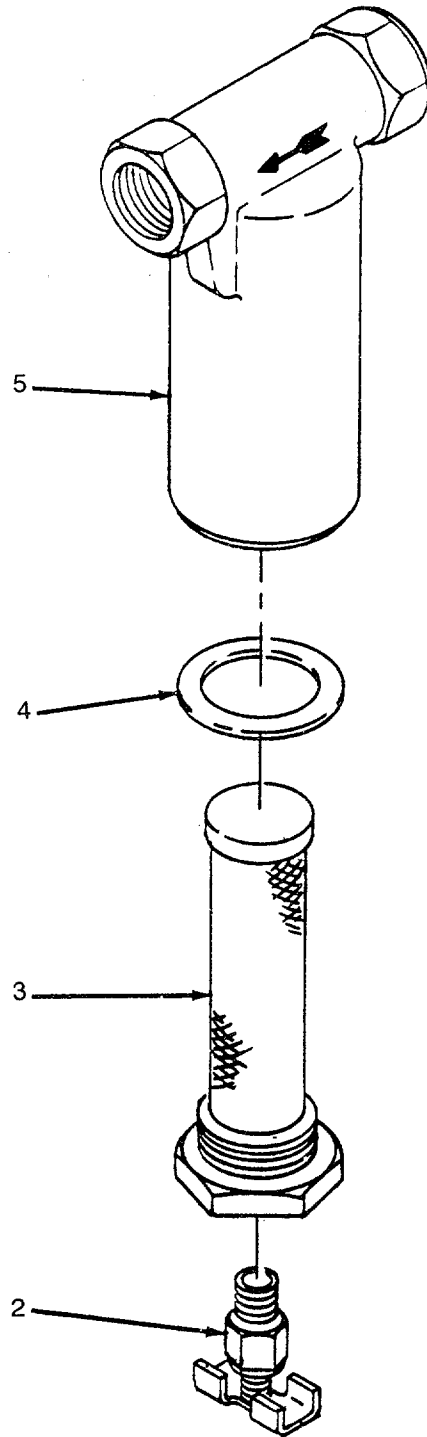

Figure 463. Air Strainer Assembly

SECTION II

TM 55-1905-219-20P

(1) ITEM NO	(2) SMR CODE	(3) CAGEC	(4) PART NUMBER	(5) DESCRIPTION AND USABLE ON CODES(UOC)	(6) QTY
				GROUP 20 HULL AND OUTFIT	
				FIG. 463 AIR STRAINER ASSEMBLY	
1	PACOO	75214	D174-2	STRAINER,SEDIMENT 1/2 IN NPT	1
2	PACZZ	75214	D176-1	.COCK,DRAIN FOR AIR STRAINER	1
3	PACZZ	75214	D175-1	.FILTER,ACOUSTICAL	1
4	PACZZ	75214	D119-1	.GASKET FOR AIR STRAINER	1
5	XACZZ	75214	D86-2	.BODY,STRAINER	1

END OF FIGURE

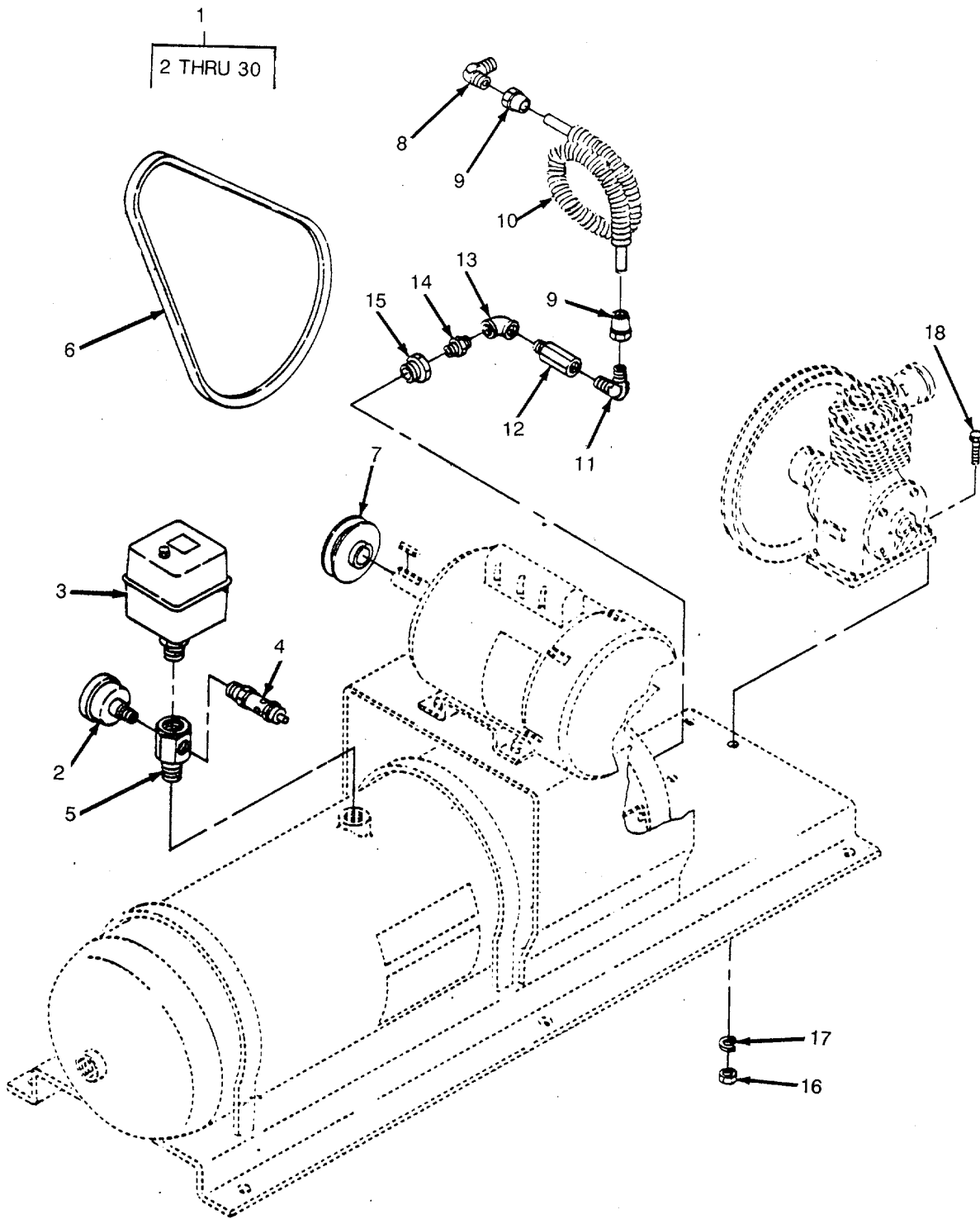

Figure 464. Air Compressor Unit (Sheet 1 of 2)

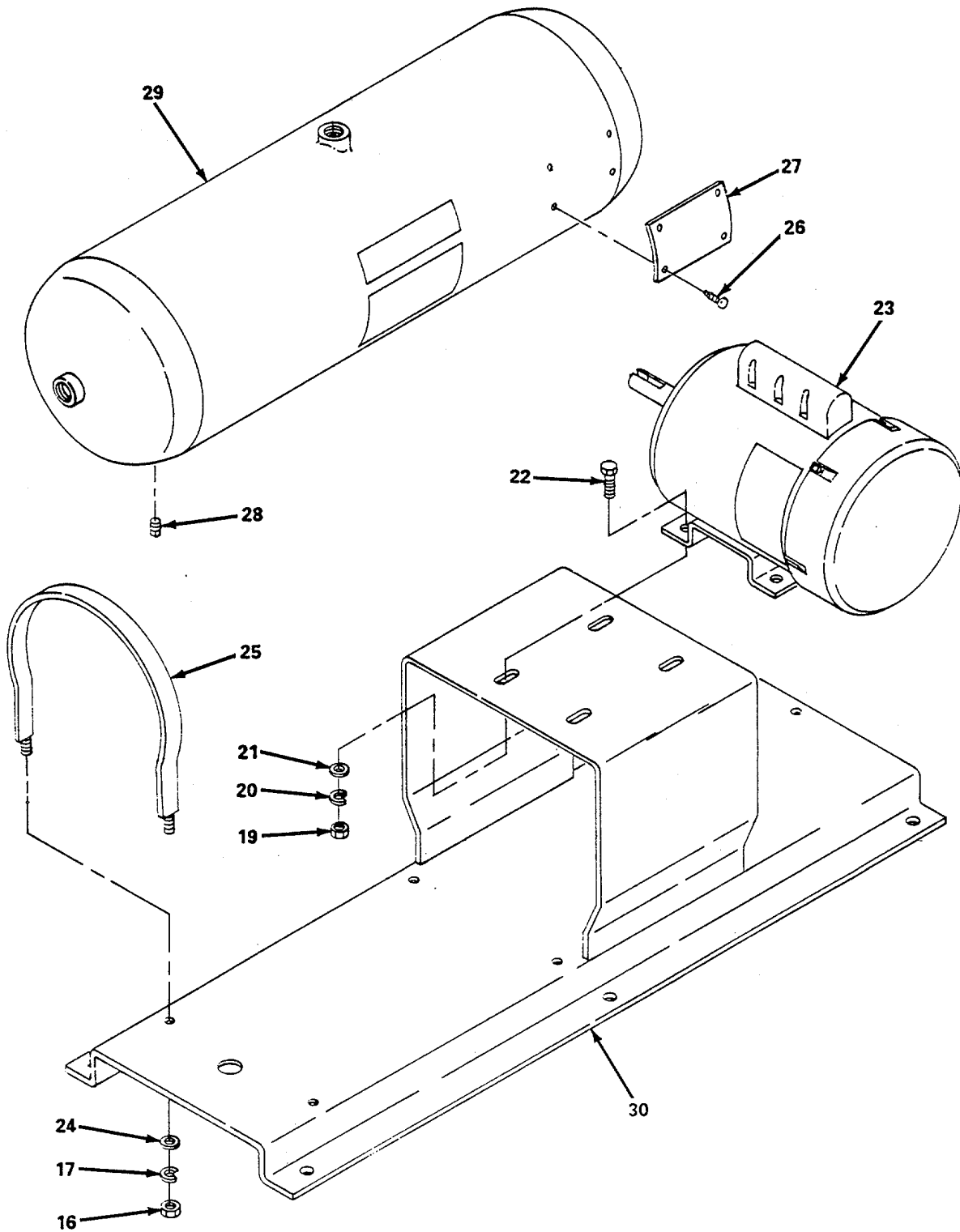

Figure 464. Air Compressor Unit (Sheet 2 of 2)

SECTION II

TM 55-1905-219-20P

(1) ITEM NO	(2) SMR CODE	(3) CAGEC	(4) PART NUMBER	(5) DESCRIPTION AND USABLE ON CODES(UOC)	(6) QTY
GROUP 20 HULL AND OUTFIT					
FIG. 464 AIR COMPRESSOR UNIT					
1	XDCOO	75214	KBC-1/3E	COMPRESSOR UNIT AUTOMATIC,1/2 HP MOTOR,110 VAC,8 X 26 IN TANK.....	1
2	PACZZ	75214	FIG.M140	.GAGE,PRESSURE 0-300 LBS.....	1
3	XDCZZ	75214	FIG V-140	.SWITCH,PRESSURE	1
4	PACZZ	75214	FIG V-80B	.VALVE,SAFETY 1/4 NPT.....	1
5	XDCZZ	75214	T-116-6	.CROSS 1/2 IN MALE X 1/4 X 1/4 X 1/ 4 X 1/8 IN FEMALE	1
6	PACZZ	96906	MS39255A46	.BELT,V	1
7	XDCZZ	75214	AK-32	.PULLEY,V-BELT.....	1
8	XDCZZ	75214	3-4043-13	.ELBOW 3/8 X 1/4 IMP.....	1
9	XDCZZ	96906	MS35872-3	.NUT,TUBE COUPLING 3/8 IN IMP	2
10	XDCZZ	75214	D159-1	.TUBE,FINNED	1
11	XDCZZ	75214	3-4043-31	.ELBOW 3/8 X 3/8 IN	1
12	XDCZZ	75214	V-52K	.VALVE 3/8 IN.....	1
13	XDCZZ	75214	3-3043-25	.ELBOW 3/8 IN	1
14	XDCZZ	75214	3-4043-24	.NIPPLE,CLOSE 3/8 X 7/8 IN.....	1
15	XDCZZ	75214	3-4043-30	.BUSHING 3/4 X 1/4 IN	1
16	XDCZZ	75214	W46-2	.NUT,HEAVY 5/16 - 18 NC.....	8
17	XDCZZ	75214	W27-9	.WASHER,LOCK.....	8
18	XDCZZ	75214	W43-7	.SCREW,HEX 5/16-18 X 1 IN.....	4
19	XDCZZ	75214	W45-3	.NUT,HEX 3/8-16 NC	4
20	XDCZZ	75214	W27-1	*WASHER,LOCK.....	4
21	XDCZZ	75214	124-2	.WASHER,BEVEL EDGE 3/8.....	4
22	XDCZZ	75214	A154-5	.SCREW,HEX 3/8-16 X 1 IN.....	4
23	XDCZZ	75214	3-4043-5	.MOTOR ,ELECTRIC	1
24	XDCZZ	75214	W78-18	.WASHER,FLAT	4
25	XDCZZ	75214	A233-2	.STRAP 1/8 X 3/4 X 20 1/2 LG.....	2
26	XDCZZ	75214	W12-1	.SCREW,ROUND HEAD OX 1/4 IN.....	4
27	XDCZZ	75214	P269-1	.PLATE,IDENTIFICATIO	1
28	XDCZZ	75214	3-4043-15	.PLUG,SQUARE 1/4 NPT	1
29	XDCZZ	75214	M-171	.TANK,AIR 8 X 26 IN.....	1
30	XDCZZ	75214	A83-65S	.BASE,PLATE.....	1

END OF FIGURE

1
2 THRU 45

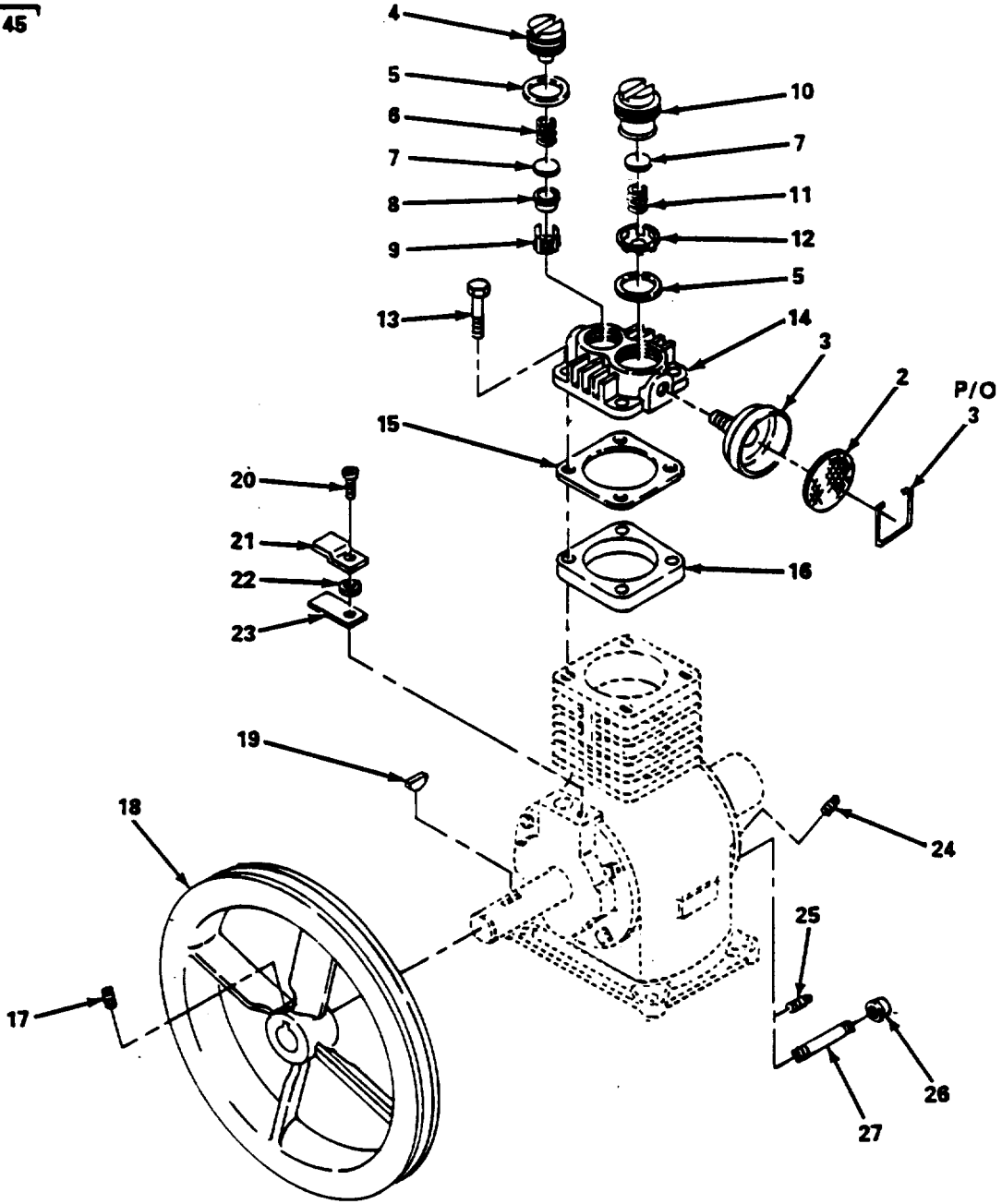

Figure 465. Air Compressor (Sheet 1 of 2).

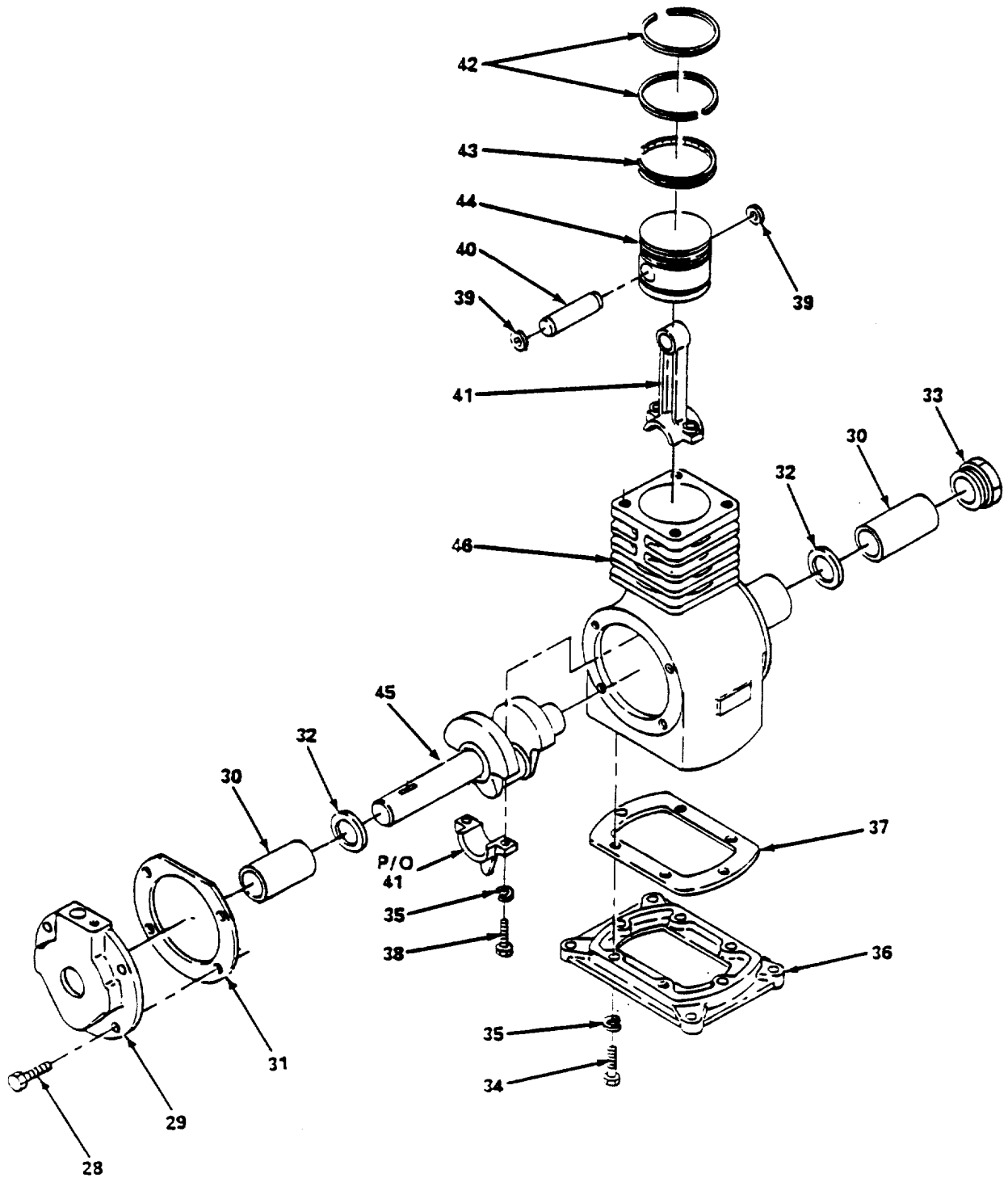

Figure 465. Air Compressor (Sheet 2 of 2).

(1) ITEM NO	(2) SMR CODE	(3) CAGEC	(4) PART NUMBER	(5) DESCRIPTION AND USABLE ON CODES(UOC)	(6) QTY
GROUP 20 HULL AND OUTFIT					
FIG. 465 AIR COMPRESSOR					
1	XDCZZ	55239	45000	..COMPRESSOR,AIR	1
2	XDCZZ	53239	45020	..FILTER,SCREEN PUMP	1
3	PACZZ	53239	45021	..FILTER	1
4	XDCZZ	53239	45024	..STOP,OUTLET VALVE PART OF KIT P/N	1
5	XDCZZ	53239	45014	45237..... ..GASKET PART OF KIT P/N 45244 PART.....	2
6	XDCZZ	53239	45011	OF KIT P/N 45237	1
7	XDCZZ	53239	45013	..SPRING,HELICAL,COMP PART OF KIT	1
8	XDCZZ	53239	45016	P/N 45237.....	2
9	XDCZZ	53239	45019	..DISK,VALVE PART OF KIT P/N 45237.....	1
10	XDCZZ	53239	45017	..SEAT,VALVE PART OF KIT P/N 45237.....	1
11	XDCZZ	53239	45012	..RETAINER,OUTLET VAL 5/16-18 X 1/.....	1
12	XDCZZ	53239	45018	2 IN PART OF KIT P/N 45237.....	1
13	XDCZZ	53239	18061	..SEAT,VALVE PART OF KIT P/N 45237.....	1
14	XDCZZ	53239	45005	..SPRING,HELICAL,COMP PART OF KIT	1
15	XDCZZ	53239	45008	P/N 45237.....	1
16	XDCZZ	53239	45060	..RETAINER,VALVE,COMP PART OF KIT	1
17	XDCZZ	96906	MS51963-85	P/N 45237.....	4
18	XDCZZ	53239	45025	..BOLT,HEAD.....	1
19	XDCZZ	53239	9397	..CYLINDER,HEAD	1
20	XDCZZ	53239	38951	..GASKET PART OF KIT P/N 45244	1
21	XDCZZ	53239	38941	..SPACER,HEAD PLATE	1
22	XDCZZ	53239	21614	..SETSCREW	2
23	XDCZZ	53239	38944	..PULLEY,GROOVE.....	1
24	XDCZZ	53239	9348	..KEY,WOODRUFF	1
25	XDCZZ	53239	9349	..SCREW,MACHINE 8-32 X 5/16.....	1
26	XDCZZ	53239	14292	BREATHER VALVE	1
27	XDCZZ	53239	9609	..CLAMP,RIM CLENCHING VALVE	1
28	XDCZZ	53239	18060	..SPACER,SLEEVE VALVE	1
29	XDCZZ	53239	45003	..DIAPHRAM,COMPRESSOR PART OF KIT	1
30	XDCZZ	53239	45026	P/N 45237	1
31	XDCZZ	53239	45010	..PLUG,PIPE 1/4 IN.....	1
32	XDCZZ	53239	45023	..PLUG,PIPE 1/8 IN.....	1
33	XDCZZ	53239	45027	..CAP,PIPE 1/8 IN.....	1
34	XDCZZ	53239	980	..NIPPLE,PIPE 1/8 X 5 IN.....	1
35	XDCZZ	53239	9522	..BOLT,MACHINE 1/4-20 X 1/2 IN.....	4
36	XDCZZ	53239	45006	..COVER,END INCLUDES BUSHING P/N	1
37	XDCZZ	53239	45009	45026.....	2
38	XDCZZ	53239	11109	..BEARING,SLEEVE	1
39	XDCZZ	53239	7890	..GASKET	1
				..WASHER,THRUST.....	2
				..PLUG,GEARCASE.....	1
				..SCREW,CAP,HEXAGON 1/4-20 X 3/4.....	6
				..WASHER,LOCK 1/4 IN	8
				..PLATE,BASE	1
				..GASKET PART OF KIT P/N 45237.....	1
				..SCREW,HEX 1/4-20 X 1 IN.....	2
				..WASHER,FLAT WRIST PIN	2

SECTION II

TM55-1905-219-20P-2

(1) ITEM NO	(2) SMR CODE	(3) CAGEC	(4) PART NUMBER	(5) DESCRIPTION AND USABLE ON CODES (UOC)	(6) QTY
40	XDCZZ	53239	12992	..PIN,STRAIGHT HEADLE.....	1
41	XDCZZ	53239	45001	..CONNECTING ROD.....	1
42	XDCZZ	53239	31901	..RING PART OF KIT P/N 45210	2
43	XDCZZ	53239	42815	..PISTON RING	1
44	XDCZZ	53239	38932	..PISTON,COMPRESSOR.....	1
45	XDCZZ	53239	45002	..CRANKSHAFT	1
46	XDCZZ	53239	45004	..CRANKCASE,COMPRESSO.....	1
	XDCZZ	53239	45244	..GASKET SET	1
				GASKET (2) 465-5	
				GASKET (1) 465-15	
	XDCZZ	53239	45210	..VALVE AND SPRING.....	1
				RING (2) 465-42	
	XDCZZ	53239	45237	..RING SET.....	1
				DIAPHRAM,COMPRESSOR (1) 465-23	
				DISK,VALVE (2) 465-7	
				GASKET (2) 465-5	
				GASKET (1) 465-37	
				RETAINER,OUTLET VAL (1) 465-9	
				RETAINER,VALVE,CGMP (1) 465-12	
				SEAT,VALVE (1) 465-8	
				SEAT,VALVE (1) 465-10	
				SPRING,HELICAL,COMP (1) 465-6	
				SPRING,HELICAL,COMP (1) 465-11	
				STOP,OUTLET VALVE (1) 465-4	

END OF FIGURE

465-2

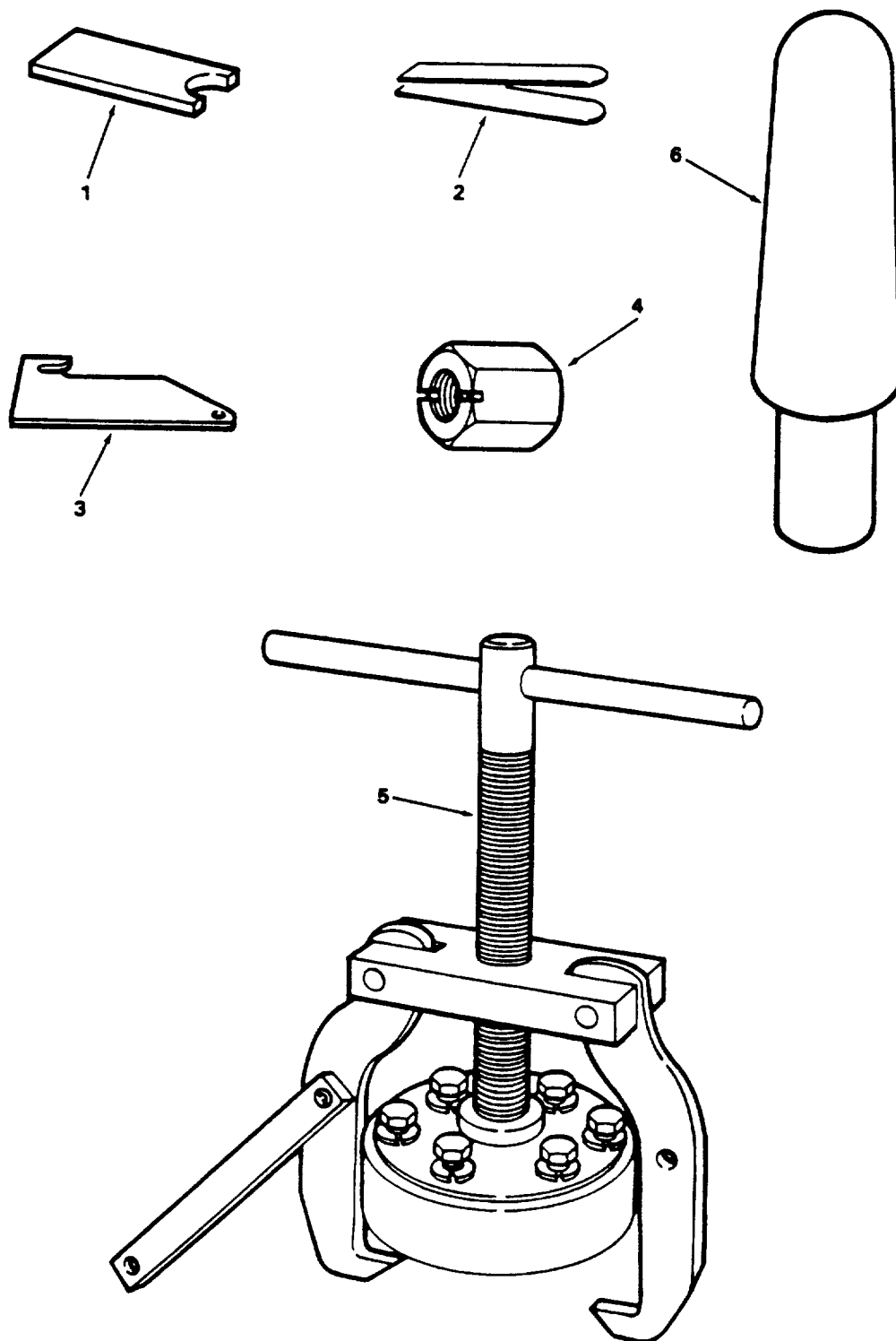

Figure 466. Special Tools (Sheet 1 of 11)

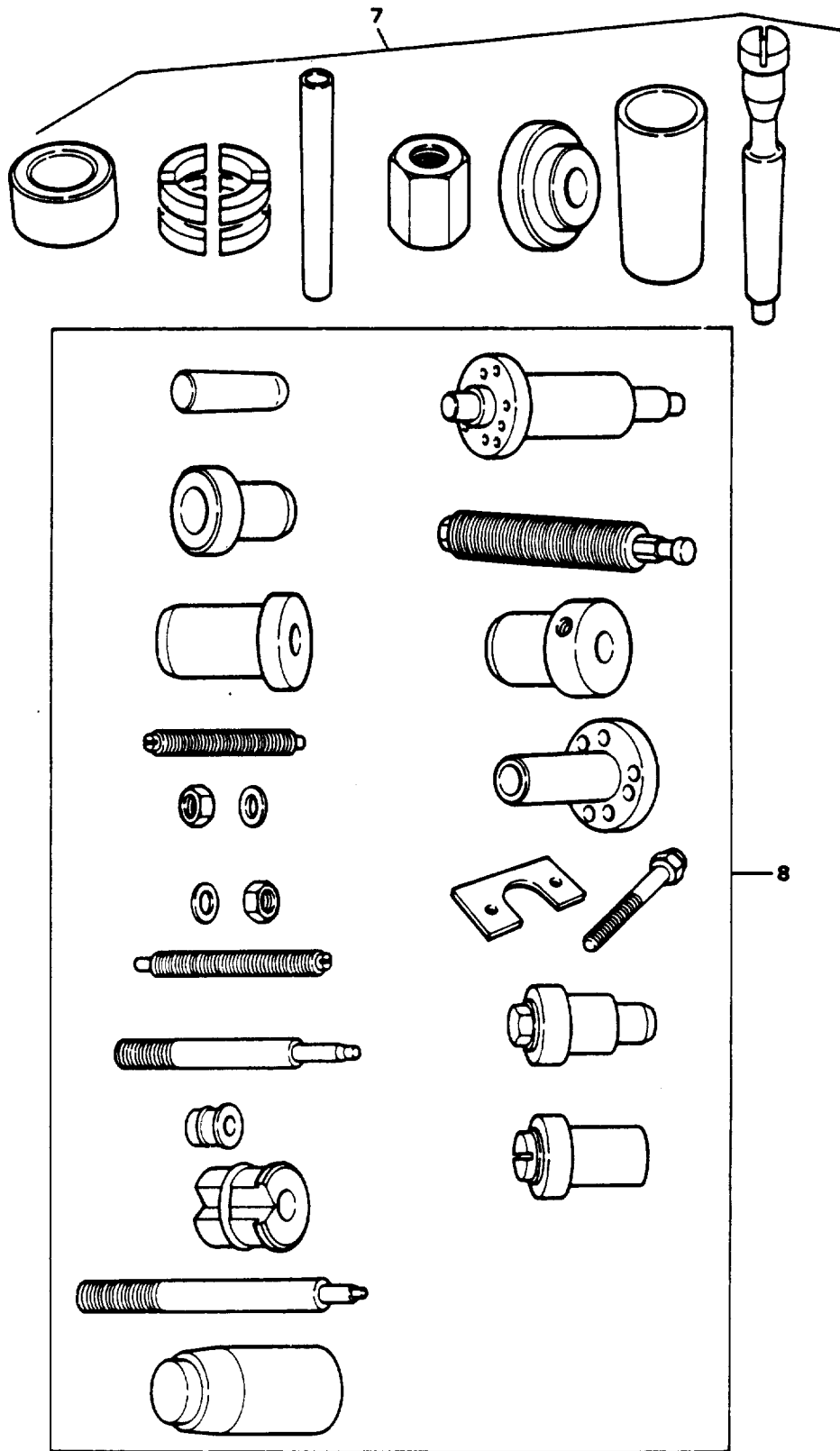

Figure 466. Special Tools (Sheet 2 of 11)

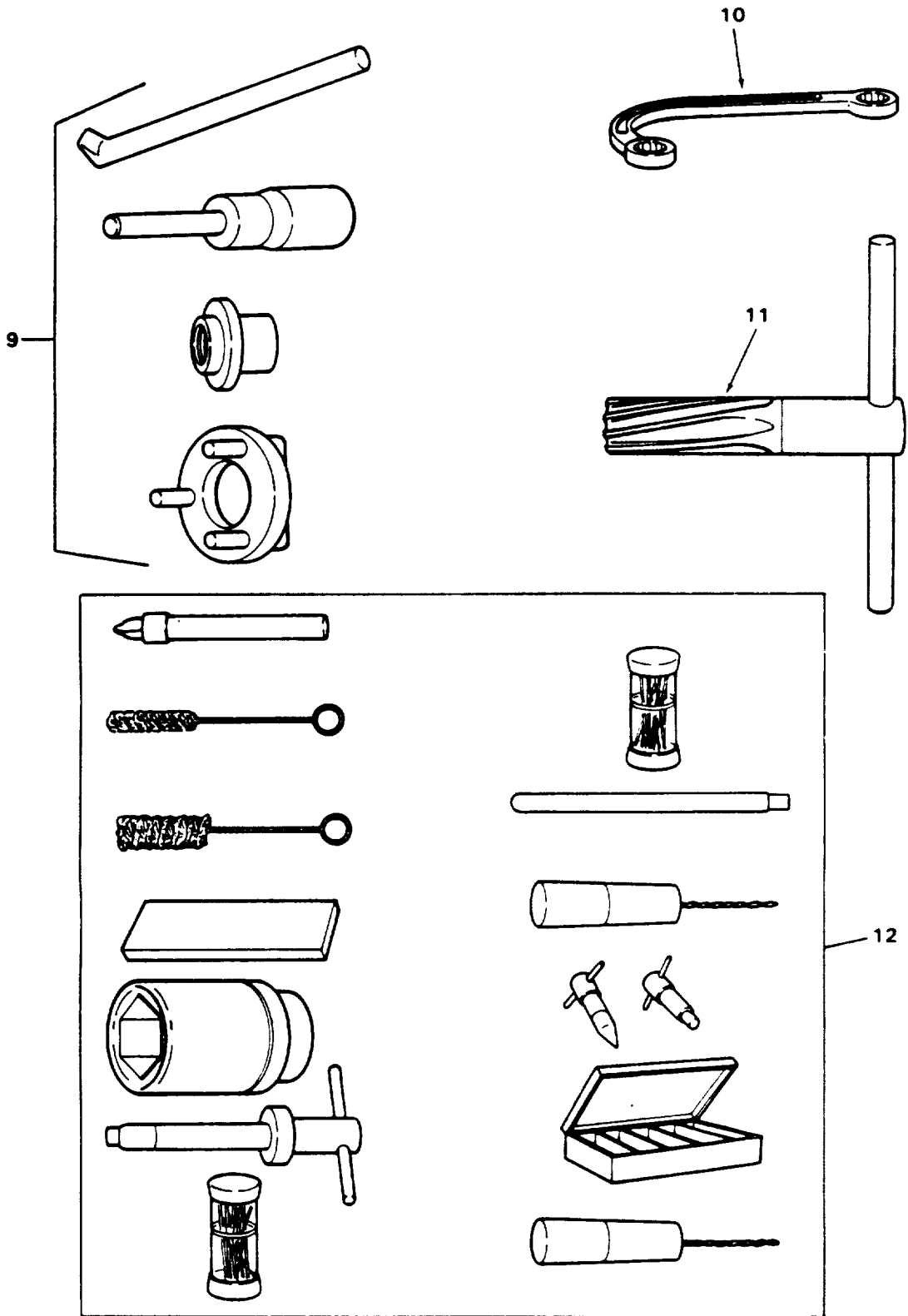

Figure 466. Special Tools (Sheet 3 of 11)

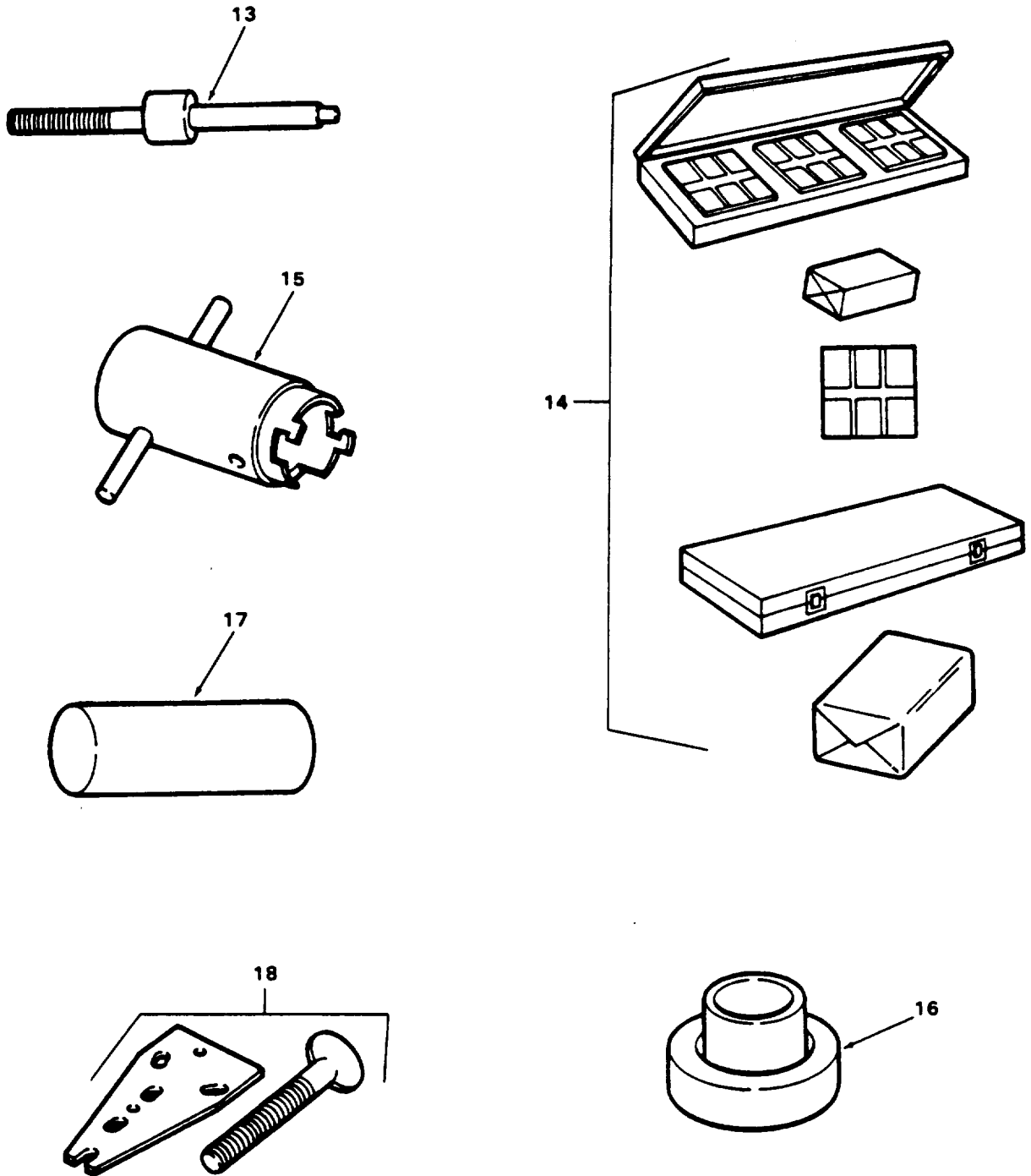

Figure 466. Special Tools (Sheet 4 of 11).

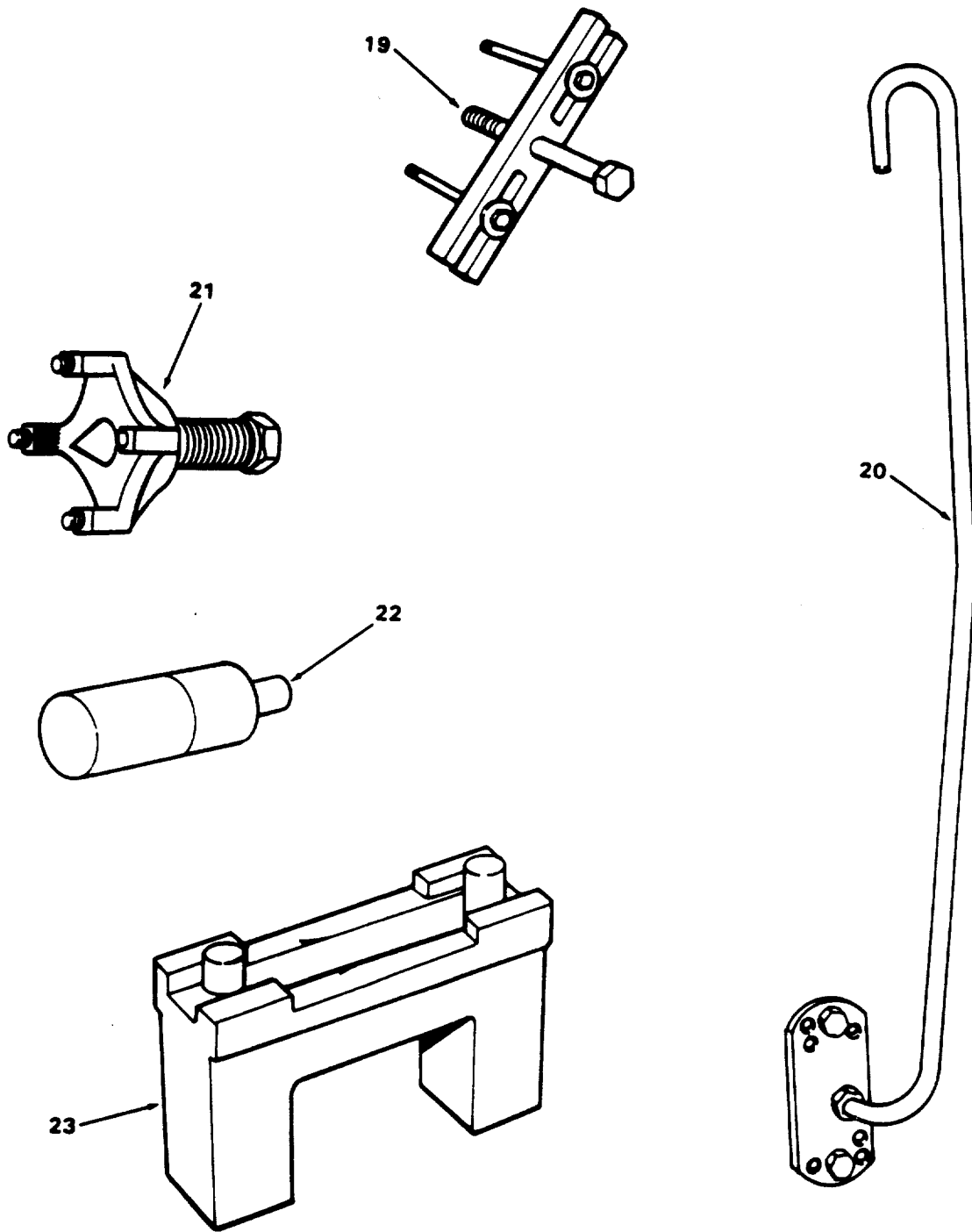

Figure 466. Special Tools (Sheet 5 of 11).

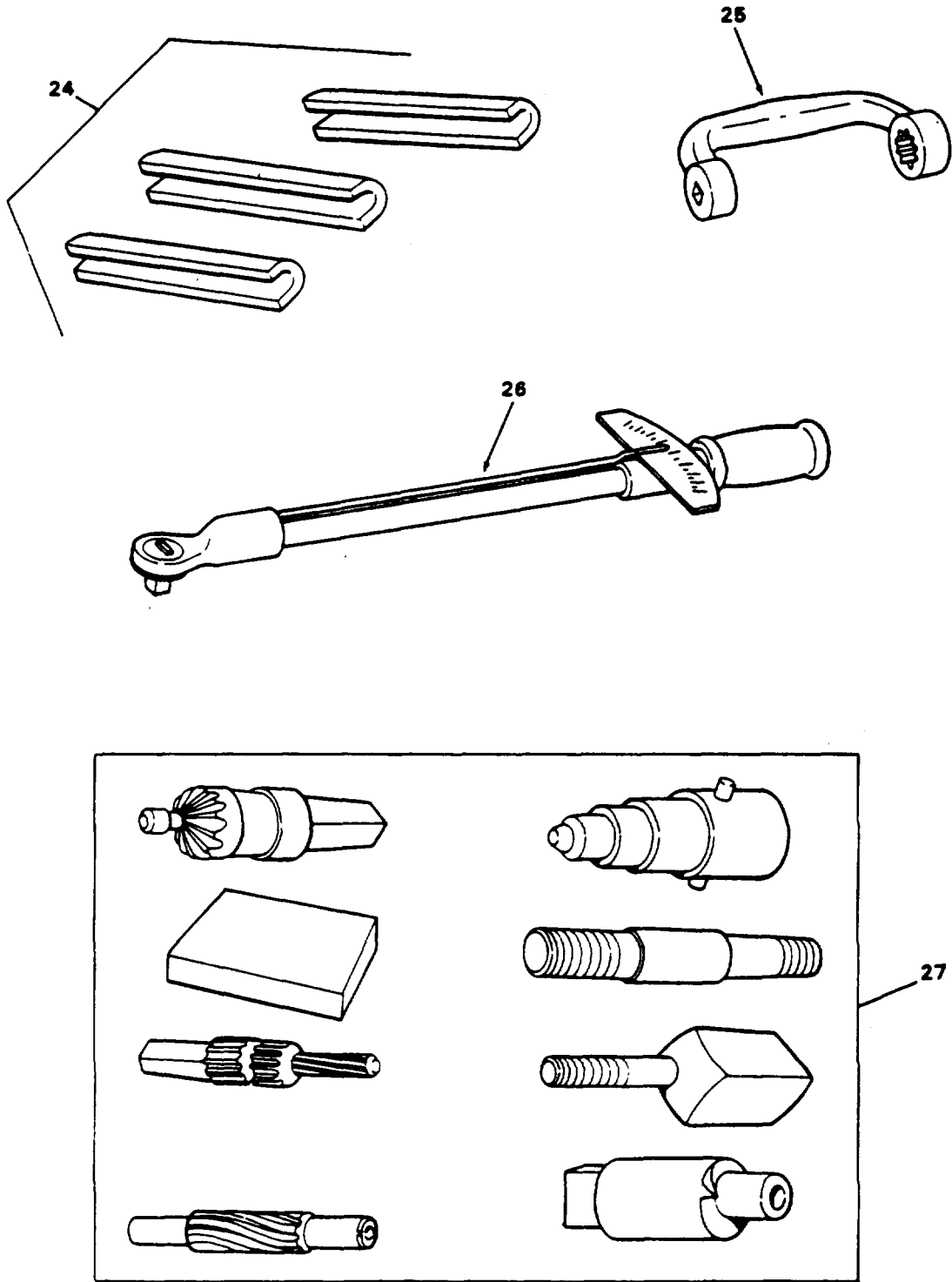

Figure 466. Special Tools (Sheet 6 of 11).

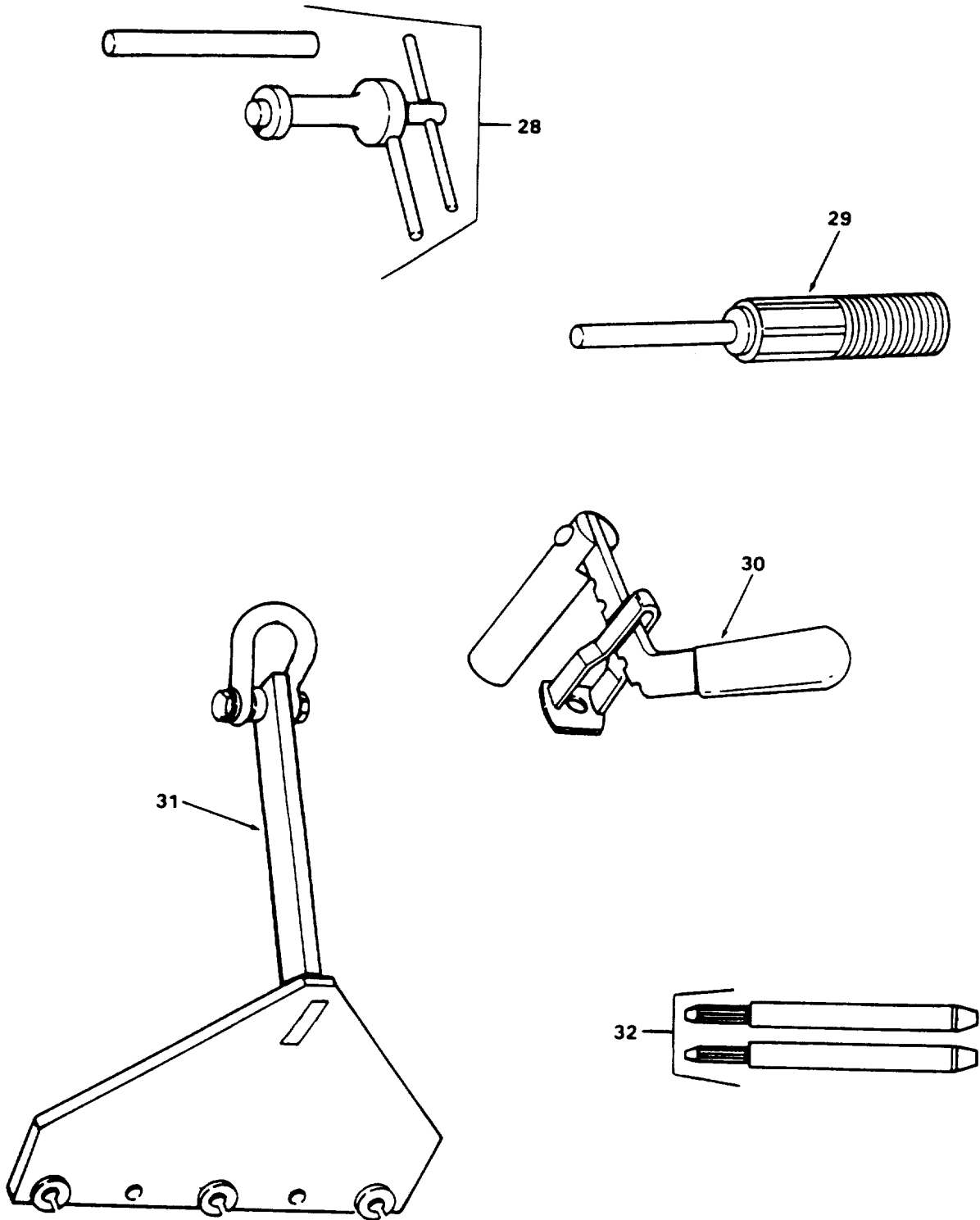

Figure 466. Special Tools (Sheet 7 of 11).

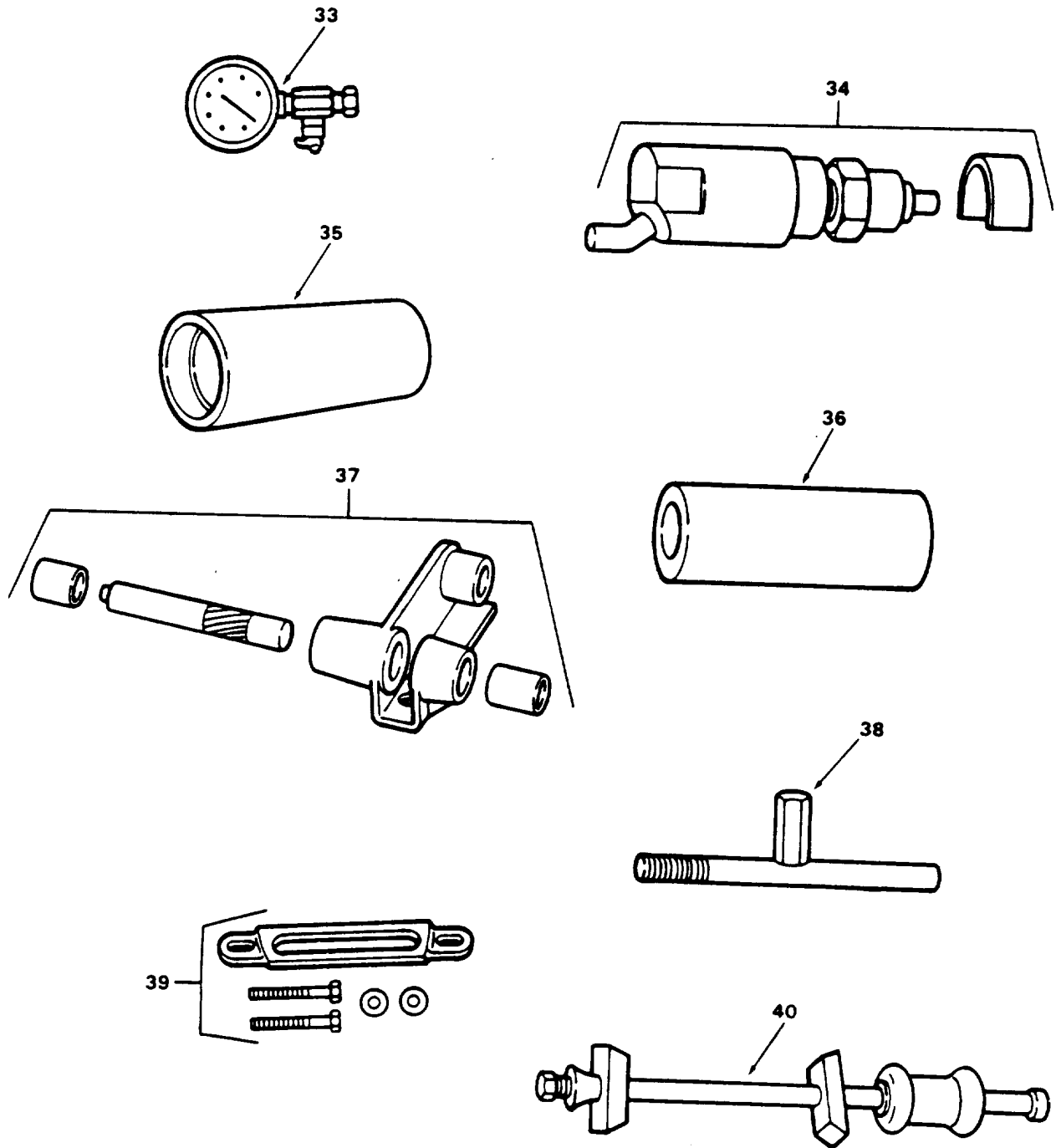

Figure 466. Special Tools (Sheet 8 of 11).

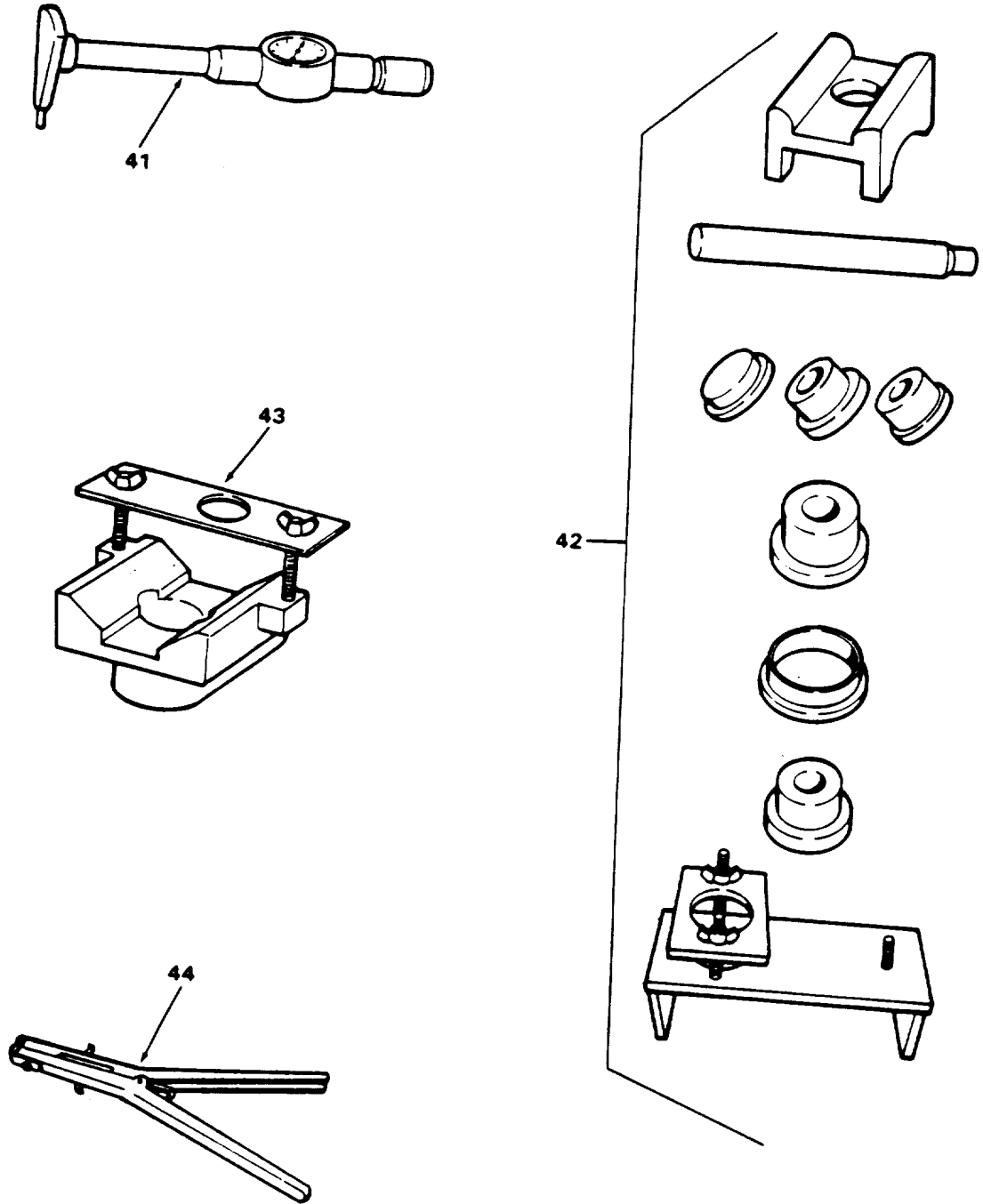

Figure 466. Special Tools (Sheet 9 of 11).

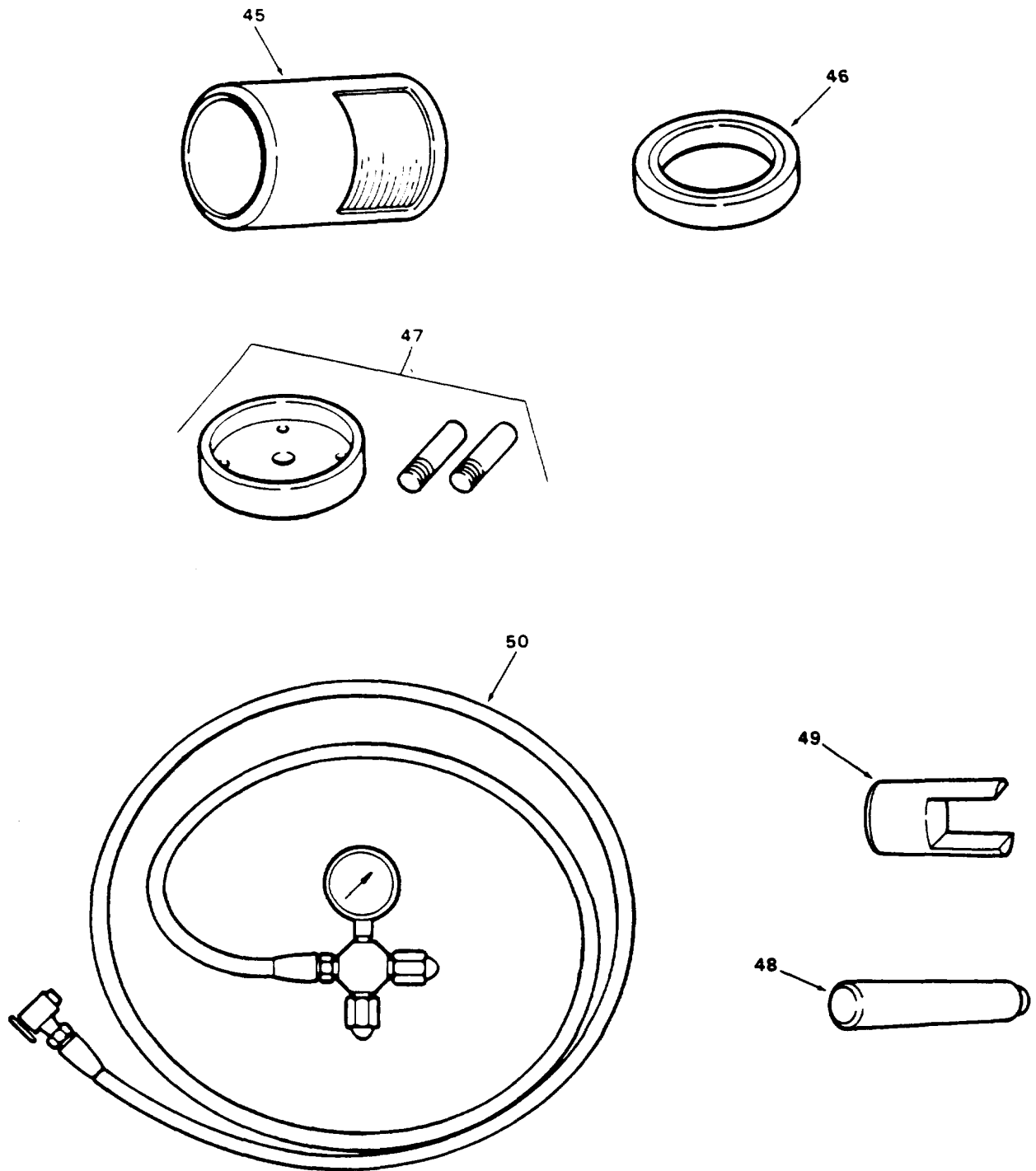

Figure 466. Special Tools (Sheet 10 of 11).

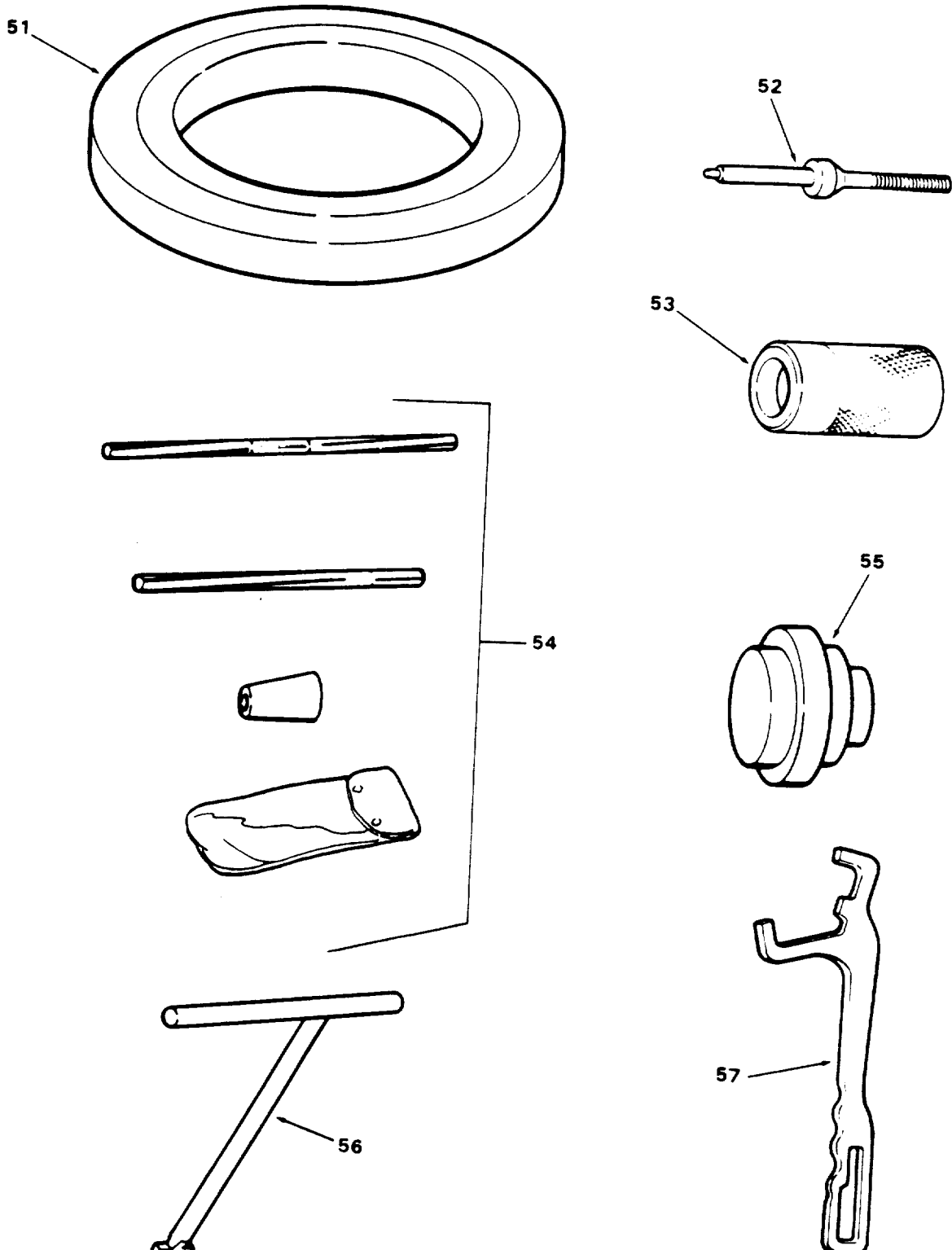

Figure 466. Special Tools (Sheet 11 of 11).

SECTION III

TM55-1905-219-20P-2

(1) ITEM NO	(2) SMR CODE	(3) CAGEC	(4) PART NUMBER	(5) DESCRIPTION AND USABLE ON CODES (UOC)	(6) QTY
				GROUP 21	SPECIAL TOOLS
				FIG. 466	SPECIAL TOOLS
8	PACZZ	33287	J6270-04	TOOL SET,BLOWER,DIE.....	
9	PACZZ	33287	J1508-03	TOOL KIT,FUEL PUMP	
10	PACZZ	33287	J4242	WRENCH,BOX AND WATER PUMP.....	
13	PACZZ	33287	J1242	GAGE,INJECTOR TIMIN	
15	PACZZ	19207	CPR109703	REMOVER,SEAL,WATER.....	
16	PACZZ	33287	J8501	INSTALLER,OIL SEAL.....	
17	PACZZ	33287	J1930	INSERTER,BEARING AN.....	
15	PACZZ	33287	J22143	REMOVER,IMPELLER	
19	PACZZ	33287	J4558-01	PULLER,MECHANICAL.....	
21	PACZZ	33287	J1902-01	PULLER,MECHANICAL.....	
22	PACZZ	33287	J1903	REPLACER GEAR CAMSH.....	
23	PACZZ	33287	J5840-01	HOLDER ASSEMBLY,ENG	
24	PACZZ	33287	J3092-01	REMOVER,PUSHROD	
25	PACZZ	33287	J1928-02	ADAPTER,TORQUE WREN.....	
26	PACZZ	26848	F150	WRENCH,TORQUE	
27	PACZF	33287	J22525	INJECTOR,TUBE,RECON KIT	
28	PACZZ	33287	J6567-02	REMOVER,VALVE SEAT	
29	PACZZ	33287	J6568	REPLACING TOOL,ENGI.....	
30	PACZZ	33287	J7455	COMPRESSOR,VALVE SP	
31	XDCZZ	33287	J22062-01	LIFTING FIXTURE CYL	
32	PACZZ	33287	J9665	STUD,CYLINDER HEAD,	
33	PACZZ	33287	J4897-5	GAGE,COMPRESSION ALSO USED ON DIESEL GENERATOR AND WINCH ENGINES	
34	PACZZ	33287	J7915-02	CYLINDER,GAUGE ALSO USED ON DIESEL GENERATOR AND WINCH ENGINES	
35	XDCZZ	33287	J22285	INSTALLER OIL PUMP	
36	XDCZZ	33287	J8509	INSTALLER,GEAR	
37	PACZZ	33287	J1686-D	REAMER FIXTURE,CONN	
33	PACZZ	33287	J8995	REMOVAL , SPRAY NOZZL.....	
39	PACZZ	33287	J21793-01	CLAMP,HOLD DOWN CYL	
40	PACZZ	33287	J1918-02	PULLER,MECHANICAL.....	
43	PACZZ	33287	J5347-01	GAGE,CYLINDER	
42	PBCZO	33287	J1513-02	BUSHING,REMOVER,KIT ROD BUSHING	
43	PACZZ	33287	J5273	FIXTURE,REAMING	
44	PACZZ	33287	J8128	REMOVER AND REPLACE	
45	PACZZ	33287	J3272-03	INSERTER PISTON	
46	PACZZ	33287	J8386-01	GAGE,RING DIAMETER	
47	PACZZ	33287	J9727	INSTALLER,CRANKSHAF.....	
50	PFCZZ	33287	J6714-02	CHARGING ASSY,ACCUM	
51	PACZZ	58849	52407	TOOL,ALIGNING SHAFT	
52	PACZZ	33287	J1853	GAGING MEMBER,PLUG,	
53	PACZZ	33287	J21971	INSTALLER,WATER PUM.....	
54	XDCZZ	33287	J2624	TOOL SET,OIL PUMP R	
55	PACZZ	33287	J9783	INSTALLER,SEAL.....	
56	XBCZZ	80064	5184634415TILLER 922	WRENCH SPANNER	
57	XBCZZ	80064	506-4634407-8	WRENCH SPANNER	

END OF FIGURE

CROSS-REFERENCE INDEXES

NATIONAL STOCK NUMBER INDEX

STOCK NUMBER	FIG.	ITEM	STOCK NUMBER	FIG.	ITEM
5310-00-001-8167	436	1	5306-00-018-9691	103	10
3120-00-003-9416	208	8		116	17
2910-00-004-3443	44	26		237	7
	104	15	5310-00-019-0670	159	12
	238	13		160	12
5310-00-005-0595	278	7		453	15
	280	9	5310-00-019-0672	159	23
2815-00-008-1684	35	18		160	19
6685-00-009-3543	30	2	5340-00-019-2729	46	14
5307-00-010-3197	51	47	2815-00-019-4682	234	11
5920-00-010-6652	366	35	4730-00-019-4727	24	10
	366	39		92	15
5310-00-011-0813	210	3		228	3
4730-00-011-2578	224	12	2940-00-019-4775	223	7
4730-00-011-3177	90	16	4710-00-020-2733	18	2
5920-00-011-7142	366	48	4710-00-020-2734	18	1
5315-00-012-4553	107	5	5360-00-021-1547	170	18
	241	5	4730-00-021-1802	20	8
5330-00-012-9521	50	3	5305-00-021-3740	21	32
5945-00-013-9566	357	14	5305-00-021-3801	257	19
5315-00-014-1195	14	23	5305-00-021-3806	419	4
	82	19	5310-00-023-4457	110	14
5315-00-014-1346	50	13		110	26
	51	48		244	13
	115	23	2930-00-023-5186	21	22
	116	40	2930-00-025-6743	89	
	250	22		225	
	251	41	5330-00-027-1848	19	23
4730-00-014-3343	90	28	2940-00-028-0404	96	
5306-00-017-6143	190	19			
5305-00-018-0127	21	34	2815-00-028-6741	49	12
	34	16	5330-00-030-6628	337	
	48	23	4310-00-033-1415	430	
	80	1	5330-00-033-6519	133	6
	216	9	5330-00-033-6520	140	6
5305-00-018-0129	98	1	5330-00-034-1837	21	20
	228	8	5365-00-036-3273	206	45
	232	4	4820-00-036-3755	345	3
5305-00-018-0150	15	20	5330-00-040-3175	248	
5305-00-018-0180	33	10	5330-00-040-3182	113	
2815-00-018-2631	466	53	5305-00-042-6999	94	1
5925-00-018-6645	69	3		117	10
5305-00-018-7069	116	11		229	1
	251	10	5305-00-042-9477	217	1
4730-00-018-9566	53	10	5305-00-042-9479	193	24
	58	21	5315-00-044-3230	112	20
	58	22	5305-00-044-4153	38	15
	82	21		51	13
	191	3		110	18
	218	21		244	16
				325	2
				326	2

CROSS-REFERENCE INDEXES

NATIONAL STOCK NUMBER INDEX

STOCK NUMBER	FIG.	ITEM	STOCK NUMBER	FIG.	ITEM
5305-00-044-4153	327	2	4730-00-050-4208	276	4
	328	2		278	10
5310-00-045-3296	95	2		280	13
	117	31		282	16
	155	43	5920-00-050-4970	67	87
	193	31	6220-00-050-6743	451	
	247	5	5305-00-050-9225	416	39
	366	6	5305-00-051-0827	396	63
	366	10		399	39
	416	38		405	11
5310-00-045-3299	93	14		406	38
	94	16	5305-00-051-4071	243	2
	95	6	5306-00-051-4081	55	34
	117	26	4720-00-051-5542	258	34
	229	16	4710-00-051-9484	52	7
	290	10	6685-00-052-7378	394	7
	325	11	5305-00-052-7431	177	34
	326	10	5305-00-052-7496	179	2
	327	10	5310-00-054-4892	29	3
	328	10	5330-00-054-4946	308	10
	366	4	5305-00-054-5636	283	7
	366	15	5305-00-054-5652	283	4
	367	2	5305-00-054-6651	379	20
	438	8	5305-00-054-6655	379	4
5310-00-045-4007	144	11	5305-00-054-6668	458	21
	284	2	5305-00-054-6672	93	17
	366	33	5305-00-054-6677	93	13
	366	37	5305-00-054-6681	93	22
	367	10	5330-00-054-8290	46	20
	367	18		47	6
	379	5	2940-00-055-0832	113	35
5310-00-045-5209	457	32	3020-00-056-2382	109	1
	458	8		243	1
5310-00-045-5220	407	11	5310-00-056-3395	385	21
4730-00-045-9767	291	45	6140-00-057-2553	377	3
5306-00-050-0347	99	1	5920-00-057-2?63	124	2
5920-00-050-0544	304	6		125	2
5305-00-050-1076	22	2		128	6
	27	19		130	4
	99	3	4730-00-057-5555	116	37
	233	1		251	39
5305-00-050-1077	34	18	5306-00-057-8427	224	3
5306-00-050-1238	54	16	5310-00-058-1626	38	22
5340-00-050-1515	215	16	5305-00-058-4004	418	4
6135-00-050-3280	159	13	2920-00-058-4195	28	
	160	13	5315-00-058-9784	286	26
4730-00-050-4208	182	16	5315-00-059-0184	278	6
	191	8		280	8
	205	25	4810-00-059-6729	204	20
	254	4	5305-00-059-8247	453	11

CROSS-REFERENCE INDEXES

NATIONAL STOCK NUMBER INDEX

STOCK NUMBER	FIG.	ITEM	STOCK NUMBER	FIG.	ITEM
5305-00-059-8263	457	12	5305-00-071-1789	1	3
5305-00-059-8280	458	27	5330-00-071-1836	94	35
5310-00-059-9264	299	1		110	29
2815-00-060-1125	44	29		229	35
	106	7		244	25
	240	7	5305-00-071-2055	119	2
5315-00-060-2411	181	46	5305-00-071-2057	81	1
2640-00-060-3550	65	19		119	14
5315-00-060-5076	235	5	5305-00-071-2066	254	23
5330-00-061-5314	311	28	5305-00-071-2069	34	1
5305-00-063-3503	366	66	5305-00-071-2070	202	1
5310-00-063-8436	321	27	5305-00-071-2071	117	8
5920-00-064-2374	384	3	5305-00-071-2072	115	3
5330-00-066-2206	291	37	5305-00-071-2076	110	7
5930-00-067-6046	67	26	5305-00-071-2237	281	1
5305-00-068-0500	44	1	5305-00-071-2509	10	12
	104	24		10	45
	238	23		80	13
5305-00-068-0501	37	5		216	22
	44	5	2920-00-072-6786	120	
	93	6	2930-00-073-0472	23	12
	102	9	4330-00-074-8627	194	5
	236	16	2910-00-075-7474	85	4
5305-00-068-0502	7	22	2815-00-075-7477	49	13
	8	4	2910-00-078-2696	311	30
	42	23		311	32
	105	23	4730-00-080-5799	21	11
	117	3	5310-00-080-6004	299	2
	117	22	2815-00-080-6543	21	39
	211	5		87	25
	239	23		223	26
	336	1	5310-00-081-4219	8	14
	336	9	5310-00-082-1404	94	9
5305-00-068-0509	215	13		229	9
5305-00-068-0511	119	7	5305-00-082-6741	445	6
5306-00-068-0514	337	40		446	6
5305-00-068-0515	337	37		447	6
5920-00-068-8251	384	1		448	6
5305-00-069-5572	110	19		449	6
	231	5	5305-00-082-6967	315	36
	244	17	5315-00-083-5155	246	20
5330-00-070-9350	25	2	5925-00-083-6042	70	1
5305-00-071-1315	416	8	5925-00-083-6045	69	4
5305-00-071-1775	115	5	5925-00-083-6047	69	5
	250	5	3020-00-083-8021	107	7
5305-00-071-1786	113	28		241	7
5305-00-071-1787	34	13	5310-00-087-7493	10	3
5305-00-071-1788	19	18		10	38
	226	6		20	4
	278	2		21	35

CROSS-REFERENCE INDEXES

NATIONAL STOCK NUMBER INDEX

STOCK NUMBER	FIG.	ITEM	STOCK NUMBER	FIG.	ITEM
5310-00-087-7493	26	26	5330-00-100-7007	26	14
	33	7	5305-00-105-1207	28	16
	33	9	3110-00-105-2632	167	20
	38	20	5330-00-105-4168	341	7
	45	30	6605-00-106-9560	287	1
	48	5	6605-00-106-9562	287	4
	51	30	3110-00-109-1155	202	9
	79	11	5330-00-112-8257	198	9
	80	7		204	13
	98	6	3110-00-113-8398	316	10
	116	12	5330-00-114-5490	113	34
	117	11	3110-00-115-6105	169	17
	222	2	2910-00-119-2687	44	24
	251	11		104	18
	325	28		238	16
	326	27	6135-00-120-1020	379	39
	327	27	5305-00-120-2024	198	10
	328	27	5305-00-121-2996	315	14
	336	40		315	29
	337	27		318	22
5365-00-088-1046	321	58		320	1
5307-00-088-1051	320	43	5930-00-121-5137	173	4
5307-00-088-1052	320	41		173	10
5305-00-088-1053	321	15		174	4
5306-00-088-1607	319	1		174	10
5315-00-088-1609	312	1	5305-00-121-8155	314	23
5315-00-088-1610	320	16	4820-00-122-0568	3	
5315-00-088-1611	321	33	4820-00-127-3055	112	14
5306-00-088-1616	314	43		246	14
5930-00-088-4675	160	16	2815-00-127-3058	114	1
5330-00-089-0234	216	3		249	1
2910-00-089-2370	222	4	5999-00-135-4140	173	5
2940-00-089-2520	11	13	5305-00-135-5157	9	3
2910-00-089-6012	17	6		211	15
5315-00-089-8807	97	4		215	12
	231	3	5945-00-138-5220	263	29
6625-00-089-9181	121	18	4540-00-139-4536	358	14
5930-00-090-0872	137	1	5950-00-139-9589	290	18
	161	2	2940-00-141-9026	223	33
5930-00-090-0873	125	1	5365-00-141-9958	201	16
	128	3	5365-00-142-1775	104	12
	384	7		238	10
6625-00-090-9428	67	6	5920-00-142-7379	394	13
3020-00-097-2475	82	12	5920-00-142-7448	366	49
4720-00-097-9886	24	17	6240-00-143-7432	67	90
5330-00-099-1086	111	8		67	97
3110-00-100-0317	254	20	2815-00-148-0889	251	9
3110-00-100-0522	169	32	4730-00-148-4975	45	10
3110-00-100-2363	120	25		216	13
3110-00-100-3156	169	33		238	8

CROSS-REFERENCE INDEXES

NATIONAL STOCK NUMBER INDEX

STOCK NUMBER	FIG.	ITEM	STOCK NUMBER	FIG.	ITEM
2815-00-148-7896	12	11	4730-00-172-0034	167	18
4820-00-148-8584	392		4730-00-172-0043	277	23
4820-00-148-8586	388			277	24
	389	25		279	25
4730-00-150-2041	1	8	4730-00-172-0049	179	33
3110-00-151-8140	120	11		181	18
5310-00-151-8943	321	43		183	14
5310-00-151-8948	314	2		187	11
5310-00-151-8949	321	10		203	4
5310-00-151-8953	318	2		260	11
	320	44	5306-00-174-1126	115	10
	321	53		250	10
5310-00-151-8954	321	56	5307-00-174-4355	24	4
5315-00-151-8963	318	19		35	10
	320	14	4720-00-176-4627	1	6
6220-00-151-9578	446		5330-00-178-3773	82	18
6240-00-152-2996	152	5		218	18
	158	5	6240-00-179-1814	366	11
5330-00-152-3695	321	17		366	13
4730-00-152-6073	238	7	3110-00-183-9164	268	11
5330-00-154-8358	50	1	5310-00-184-8970	457	2
	115	28		457	31
	250	25	5325-00-185-0001	416	73
	250	27	5310-00-185-6346	180	73
3110-00-155-6475	2	62	5310-00-185-6425	179	25
6240-00-155-7836	284	9	5310-00-185-6426	179	29
	284	10	5310-00-186-0964	179	30
6240-00-155-8634	451	3	5310-00-186-0972	180	74
6240-00-155-8653	145	5	5310-00-187-2417	455	2
3110-00-158-8161	171	5	5310-00-187-2425	65	9
5365-00-159-3926	232	1	5310-00-187-2429	65	6
4730-00-161-7662	90	14	5315-00-187-9386	177	18
5925-00-163-2096	122	1		177	28
5365-00-164-6421	216	27	4730-00-188-1880	385	8
5999-00-165-0369	263		4730-00-188-1885	385	7
5305-00-165-8074	2	22	4730-00-188-3513	179	17
	90	26	6625-00-192-7681	67	7
5330-00-166-8622	238		4730-00-193-2699	385	5
5310-00-167-0671	450	2	5330-00-194-3705	179	16
	452	2	4730-00-196-1465	189	50
	453	2	4730-00-196-1467	389	19
	457	6	4730-00-196-1468	391	15
	458	4	4730-00-196-1469	389	16
5310-00-167-0680	99	16		391	7
5310-00-167-0822	18	4	4730-00-196-1495	307	53
4920-00-167-7308	465	3		389	18
5330-00-171-5935	79	20	4730-00-196-1496	385	15
5330-00-171-8763	238	22	4730-00-196-1498	391	16
4730-00-172-0022	178	13	4730-00-196-1499	391	14
4730-00-172-0028	2	144	4730-00-196-1501	389	15

CROSS-REFERENCE INDEXES

NATIONAL STOCK NUMBER INDEX

STOCK NUMBER	FIG.	ITEM	STOCK NUMBER	FIG.	ITEM
4730-00-196-1501	391	8	5310-00-209-1366	155	5
4730-00-196-1505	2	43	5310-00-209-1543	107	11
4730-00-196-1506	391	5		241	11
4730-00-196-1525	389	17	5310-00-209-1827	234	17
4730-00-196-1547	385	13	5310-00-209-5116	336	33
5330-00-197-8116	116	13	5330-00-212-6290	82	5
	251	12		218	4
5920-00-199-4038	130	3	5330-00-212-6316	233	5
5315-00-200-3586	93	3	5330-00-212-6318	98	8
5360-00-200-4445	337	43		232	10
5330-00-202-2589	144	14	5330-00-212-6319	115	7
5310-00-202-4167	87	27		250	7
	223	28	5330-00-212-6321	81	3
4730-00-202-6663	45	21	5330-00-212-6329	87	26
4730-00-202-8880	340	6		223	27
4720-00-203-3993	117	43	4730-00-212-6331	42	1
5305-00-206-1270	366	19		105	1
	366	23		239	1
5305-00-206-2508	457	53	2990-00-212-6786	211	12
5305-00-206-2510	457	48	6220-00-215-4293	450	7
5305-00-206-3693	6	10	5360-00-215-4329	211	4
	76	10	2815-00-215-7985	32	5
5305-00-206-3713	450	9	4210-00-216-6210	362	3
	452	9	5305-00-218-6421	33	1
5305-00-206-3716	263	13	4910-00-219-8392	466	37
	290	2	5120-00-219-8397	466	21
	379	35	5180-00-219-8407	466	9
5305-00-207-7468	366	18	5310-00-220-6583	32	2
	366	22	4730-00-221-2136	26	17
5310-00-209-0786	336	10		50	20
5310-00-209-0788	254	24		51	20
5310-00-209-0965	1	4		115	16
	15	18		116	22
	19	19		116	27
	22	5		250	15
	26	28		251	22
	27	18		251	26
	32	7	4730-00-221-2137	2	35
	34	14		17	9
	99	4		26	6
	110	20		51	37
	113	29		78	1
	119	3		83	6
	119	16		84	13
	223	45		87	1
	226	7		104	11
	231	6		115	18
	233	2		116	16
	244	18		250	17
5310-00-209-1239	454	11		251	15

CROSS-REFERENCE INDEXES

NATIONAL STOCK NUMBER INDEX

STOCK NUMBER	FIG.	ITEM	STOCK NUMBER	FIG.	ITEM
4730-00-221-2137	389	22	5310-00-225-6993	276	1
4730-00-221-2138	2	1	5306-00-225-8498	112	17
	2	114		113	14
	19	16		159	28
4730-00-221-2139	16	7		160	23
	22	1		246	17
	25	3		248	14
	51	34		251	16
	92	2	5306-00-225-8499	3	4
	385	10		21	14
4730-00-221-2140	2	39		53	40
	2	149		88	9
	21	25		113	10
	25	4		159	27
	26	31		160	22
	38	26		248	10
	44	22	5306-00-225-8503	78	10
	80	21	5306-00-225-8504	78	9
	89	12	5306-00-225-8511	8	12
	104	9	5306-00-225-8516	21	17
	116	36		247	1
	251	31	5306-00-225-9084	109	2
	385	20	5306-00-225-9086	45	16
4730-00-221-2141	19	17	5306-00-225-9088	7	13
	35	19	5306-00-226-4822	266	8
	38	27	5306-00-226-4823	391	1
	90	25	5306-00-226-4825	23	3
	110	6		52	10
	116	31		112	32
	244	6		192	9
	251	33		206	3
4730-00-221-2142	110	5		246	32
	244	5	5306-00-226-4827	119	8
4730-00-221-2143	2	27	5306-00-226-4831	92	3
5330-00-221-4607	291	24	5306-00-226-4837	88	2
4730-00-222-1837	336	16	6105-00-226-5419	357	17
5930-00-222-5984	366	17	5310-00-226-5978	179	26
	366	21	5945-00-226-7740	67	12
5305-00-225-3839	7	10	6240-00-227-0135	371	3
	29	1	6685-00-227-0212	30	3
	78	4		117	39
	211	1		206	57
	236	4		253	1
5305-00-225-3840	7	12	3110-00-227-2019	109	9
	7	24		243	9
	10	20	5310-00-231-0290	8	34
	10	53	4730-00-231-3012	258	43
	148	7	4730-00-231-5605	189	6
	210	15	4730-00-231-5644	15	9
5305-00-225-3841	276	2		82	6

CROSS-REFERENCE INDEXES

NATIONAL STOCK NUMBER INDEX

STOCK NUMBER	FIG.	ITEM	STOCK NUMBER	FIG.	ITEM
4730-00-231-5647	79	7	5315-00-251-9986	115	17
5925-00-232-2840	71	1		250	16
	72	1	5920-00-252-2014	416	12
5930-00-232-3061	304	2	5330-00-252-3882	16	2
5950-00-232-3796	334	30	5315-00-252-5969	107	12
5925-00-233-3608	69	7		241	12
5315-00-234-1619	236	7	3020-00-252-7359	181	9
	455	14	5360-00-252-8444	42	31
	458	7		105	31
5315-00-235-2257	26	16		239	31
5305-00-235-4474	314	31	4730-00-253-4414	307	37
5330-00-236-1483	2	111	5305-00-253-5607	8	9
5330-00-236-1485	2	38	5305-00-253-5615	189	11
5315-00-236-8365	64	4		455	12
5925-00-236-9000	72	3	4730-00-254-6450	336	23
5340-00-237-8324	116	30	5930-00-258-5657	141	
	251	32	5930-00-259-3365	31	1
5315-00-238-0838	12	33		93	28
5315-00-238-0843	231	10	5310-00-261-8278	457	26
5330-00-239-0656	2	20		458	26
5330-00-239-0657	2	12	6105-00-261-9897	348	10
5330-00-239-4487	294	20	5365-00-262-4701	87	14
5330-00-240-6675	3	6		223	15
5310-00-241-6658	210	1		223	39
5310-00-241-6659	278	1	5310-00-262-4715	28	2
5310-00-241-6667	419	1	5310-00-262-5429	236	10
5315-00-241-7484	116	32	4930-00-263-9886	308	
	251	34	5945-00-264-4173	7	23
5365-00-242-3223	112	11	5945-00-264-4174	93	8
	246	11	5305-00-264-5925	107	22
5940-00-243-0409	93	26		241	22
5315-00-243-1170	167	8	4730-00-265-6905	385	12
5315-00-243-1171	167	11	5310-00-266-0484	28	29
6240-00-243-8331	453	9	4730-00-266-1814	336	25
4730-00-245-0413	181	19	5305-00-267-8952	27	3
5310-00-245-3424	280	4	5305-00-267-8953	61	5
5315-00-246-9037	112	26	5340-00-269-0281	52	2
	246	26	5305-00-269-2803	20	5
4730-00-246-9218	20	12		79	10
5120-00-247-2540	466	26		107	1
5360-00-249-5903	28	27	5305-00-269-2804	48	4
4730-00-249-8278	2	47	5305-00-269-2819	110	g
5360-00-249-8283	120	30		244	9
5330-00-250-5816	247	7	5305-00-269-3208	2	150
6240-00-250-6435	458	1		210	9
5315-00-251-9754	37	16	5305-00-269-3213	2	58
	37	22		2	63
	102	5		7	4
	236	15		26	11
5315-00-251-9986	50	21		45	32

CROSS-REFERENCE INDEXES

NATIONAL STOCK NUMBER INDEX

STOCK NUMBER	FIG.	ITEM	STOCK NUMBER	FIG.	ITEM
5305-00-269-3213	46	10	5310-00-274-4658	107	4
	87	16		107	10
	90	10		241	4
	95	10		241	10
	100	5	4210-00-274-8545	396	7
	107	14	5310-00-274-9364	234	14
	192	4	2815-00-276-1835	46	3
	192	14	5330-00-276-1853	94	13
	223	17		229	13
	411	3	5310-00-276-3015	18	6
	5305-00-269-3215	203	8		85
256		3	5310-00-276-3020	316	15
336		42	5315-00-276-4818	107	20
5305-00-269-3216	18	5		241	20
	85	1	5307-00-276-8119	238	27
	90	11	5305-00-276-8536	314	14
	222	1	4820-00-276-9041	24	16
5305-00-269-3217	11	7		51	44
	33	8		89	1
	35	1		225	1
	47	13	4730-00-277-4008	79	3
	93	9	4730-00-277-5553	336	13
5305-00-269-3218	179	23	4730-00-277-8274	86	5
5305-00-269-3219	3	26	4730-00-277-8768	82	23
5305-00-269-3225	45	33	4730-00-278-4161	385	11
5305-00-269-3234	113	7	4730-00-278-5656	177	4
	248	7	4730-00-278-5758	120	8
5305-00-269-3236	112	1		120	22
	241	1	3110-00-278-7282	265	12
	246	1	4030-00-279-4477	255	4
5305-00-269-3239	241	8	5920-00-280-4431	131	1
5305-00-269-3246	232	3	5920-00-280-4435	132	1
5305-00-269-3247	232	6	5920-00-280-4960	286	4
5310-00-269-4040	266	3	5920-00-280-5003	124	3
5310-00-270-7111	42	28		125	3
	43	1		128	5
	105	28	5365-00-281-6660	8	33
	106	1	5365-00-282-5031	42	29
	239	28		105	29
	240	1		239	29
	37	9	5330-00-282-5906	115	8
5305-00-272-2080	102	13		250	8
	236	19	5340-00-282-7526	228	9
	314	16	5340-00-282-7532	86	14
5306-00-272-4250	231	1	6250-00-284-0481	153	6
5307-00-273-9380	91	5	5920-00-284-6787	286	3
	227	7	5330-00-285-3423	100	7
5306-00-274-1966	115	20	5310-00-285-7037	27	15
	250	19	4820-00-287-4045	336	21
5310-00-274-4658	39	4	2910-00-287-5474	84	

CROSS-REFERENCE INDEXES

NATIONAL STOCK NUMBER INDEX					
STOCK NUMBER	FIG.	ITEM	STOCK NUMBER	FIG.	ITEM
2910-00-287-5474	220	4	5330-00-298-5706	24	9
2940-00-288-0404	96			35	9
4720-00-288-9873	258	35		92	20
4730-00-288-9953	86	17		100	19
5365-00-289-1578	21	36		228	7
	87	22		234	7
4730-00-289-4057	15	5		234	12
4730-00-289-4883	225	2	6250-00-299-2884	152	6
4730-00-289-4912	20	11		153	7
4730-00-289-5176	88	12		158	7
	91	8	6240-00-299-5546	150	1
	116	25		154	1
	190	16		155	2
	192	1	6230-00-299-5902	457	35
	251	25	6250-00-299-5962	150	3
	251	35		154	4
5330-00-290-7860	17	5		155	10
	19	4	4730-00-301-7470	15	14
	87	8	5330-00-301-9027	90	8
	223	9	5330-00-304-9218	11	4
5330-00-290-9425	91	2	5310-00-308-7420	112	19
5330-00-291-2337	430	32		246	19
5310-00-291-4822	313	6	2940-00-313-1194	216	4
5330-00-291-4854	316	17	4730-00-314-9903	48	2
5330-00-291-5930	311	20		113	2
5330-00-292-0492	95	16		248	2
	230	4	4820-00-316-0374	201	22
5330-00-292-0577	145	2	5999-00-318-2670	296	
2805-00-294-4604	89	22		334	
6350-00-295-2682	366	8	5330-00-318-6175	457	36
6250-00-295-2735	150	8	5310-00-325-1846	457	41
	155	34	5330-00-325-1877	167	25
6250-00-295-2738	153	8	5315-00-329-9404	246	22
6230 00 295 2742	456	3		246	31
6350-00-295-2847	366	10	3020-00-331-6790	115	12
	366	12		250	11
	369	4	6230 00 331 9739	456	3
5920-00-296-0454	384	2	3020-00-333-0546	244	4
5310-00-297-0221	313	14	5365-00-334-7180	37	15
5330-00-297-5022	315	28		37	21
5330-00-297-6015	202	11	4730-00-335-2578	2	49
5330-00-297-6119	340	4	4730-00-339-0714	52	8
5330-00-297-6746	35	5	3805-00-340-7047	36	8
5330-00-297-7369	341	4	2815-00-345-6073	42	33
5330-00-298-0504	92	6		105	33
5315-00-298-1481	10	7		239	33
	280	1	4130-00-346-6649	337	10
5315-00-298-4077	28	7	5365-00-349-8563	114	18
	28	21		114	19
5330-00-298-5443	202	23	4320-00-350-8725	57	11

CROSS-REFERENCE INDEXES

NATIONAL STOCK NUMBER INDEX

STOCK NUMBER	FIG.	ITEM	STOCK NUMBER	FIG.	ITEM
4820-00-353-0544	202	12	2815-00-363-7979	251	5
3020-00-353-1660	314	4	4710-00-363-7980	251	1
2805-00-353-1665	310	3	5305-00-363-8051	36	2
3120-00-353-1710	316	11		101	1
5330-00-353-1718	312	43		235	1
5330-00-353-1719	312	41	2815-00-363-8052	42	2
5330-00-353-1720	315	50	3040-00-363-8122	37	13
2910-00-353-1800	312	26		37	19
5360-00-353-1804	310	14		102	7
2920-00-353-1843	316	13		236	14
3120-00-354-1224	49	15	3020-00-363-8155	246	37
	49	16	2815-00-363-8167	111	3
	114	12		245	3
	114	13	5330-00-363-8180	90	13
	249	12	5307-00-364-3246	251	42
5340-00-354-1226	111	6	2815-00-364-3262	115	14
	245	6	2815-00-364-3284	107	19
2815-00-354-1232	250	21	3040-00-364-3307	42	3
5330-00-354-1235	89	3		105	3
	225	6		239	3
5365-00-354-1308	82	13	5340-00-364-3311	42	30
2990-00-354-1405	213	23		105	30
2815-00-354-1418	32	8		239	30
5365-00-354-1454	116	28	5340-00-364-3369	248	1
	251	36	5330-00-364-3373	103	12
2815-00-354-1514	250	13	2815-00-364-3424	12	3
5330-00-354-1528	114	19	5330-00-364-3488	78	27
	114	20	5330-00-364-3550	25	8
	249	18		91	6
5330-00-358-7089	120	16		227	6
6680-00-359-9049	193	33	5340-00-364-3700	93	11
4820-00-360-9299	19	11	5306-00-367-7312	210	8
5365-00-361-7355	302	15	2990-00-367-7317	7	17
5330-00-362-9299	110	31	4820-00-371-4051	313	20
	244	27	5977-00-371-4068	310	2
2990-00-362-9355	81	4	3120-00-372-6269	430	31
2815-00-362-9361	81	5	3110-00-374-2044	316	8
2815-00-362-9386	42	25	4730-00-374-2045	312	14
	105	25		315	16
	239	25		321	40
2910-00-363-7300	49	5	5325-00-374-2047	312	17
	114	6	3120-00-374-4882	49	6
	249	6		114	7
5310-00-363-7394	234	4		249	7
	234	10	2815-00-374-4898	112	4
5120-00-363-7572	466	17		246	4
2815-00-363-7970	251	20	4730-00-374-6960	258	10
5340-00-363-7977	116	35	5330-00-375-2948	116	
	232	2	5330-00-375-2949	113	
	251	27	5330-00-375-6987	336	27

CROSS-REFERENCE INDEXES

NATIONAL STOCK NUMBER INDEX

STOCK NUMBER	FIG.	ITEM	STOCK NUMBER	FIG.	ITEM
5360-00-377-2581	202	12	2815-00-363-7979	251	5
5365-00-377-2887	47	9	4820-00-436-7604	199	13
5365-00-377-2888	47	9	5925-00-443-4047	69	6
5365-00-377-2889	47	9	4730-00-446-6602	18	3
6620-00-377-3497	92	10	5330-00-447-9441	357	4
	228	19	5330-00-451-3395	294	9
3040-00-379-4269	241	21	5330-00-451-9557	389	8
5330-00-379-4295	90		5330-00-455-0311	294	19
	90	22	5950-00-458-3778	441	7
5330-00-379-4327	251		1660-00-459-1612	65	20
5330-00-383-8661	237	9	2930-00-462-8114	90	29
5340-00-385-1718	110	32	5330-00-466-0467	29	6
3020-00-385-5521	112	21	5330-00-467-3347	200	7
5210-00-387-9581	466	52	3110-00-470-5800	330	4
5120-00-387-9615	466	40		330	5
5305-00-389-6212	314	13		331	4
4130-00-393-4901	337	42		331	5
4130-00-393-4914	337	44		332	4
4720-00-398-4930	90	3		332	5
6220-00-399-6167	454	5		333	4
6220-00-399-6196	452	7		333	5
6210-00-399-7028	145	3	4730-00-472-2611	258	33
6250-00-399-7040	153	5	5120-00-473-7456	466	22
5340-00-400-5557	320	11	5210-00-474-6400	466	13
3110-00-401-0799	254	29	5310-00-476-7648	28	9
5950-00-401-6781	296	30	5330-00-477-0225	169	9
4720-00-401-9299	24	6	4820-00-477-3350	111	5
5930-00-402-6801	174	5		245	5
4310-00-407-8368	114	15	5925-00-481-2093	72	2
	114	16	6340-00-485-5780	416	53
6310-00-407-9566	28	5	6130-00-485-5885	416	52
5306-00-416-3924	32	1	5999-00-487-7697	290	
5307-00-416-4024	100	22	2990-00-490-6204	93	5
	234	13	5930-00-490-8802	67	32
5310-00-417-0630	201	10	5330-00-491-1591	3	16
5330-00-420-1727	179	7		3	18
2910-00-420-8919	16	5	5120-00-494-1843	466	24
5330-00-421-4849	45	27	5120-00-494-1846	466	44
5330-00-421-4850	10	40	5120-00-494-1915	466	25
5305-00-421-5085	196	3	4440-00-494-9427	341	8
	199	1	5340-00-499-3554	90	23
5925-00-422-5151	67	74	5330-00-500-2980	416	18
5315-00-423-4861	108	4	5330-00-500-2982	416	16
	242	4	5930-00-503-3991	371	1
	243	8	5330-00-506-4023	200	2
5330-00-425-5142	116	15		200	8
	251	14	5935-00-509-6194	378	2
6625-00-428-3891	117	32	3120-00-511-2336	115	24
5360-00-428-9709	210	14		250	23
5310-00-431-8883	321	55	3010-00-511-7191	443	

CROSS-REFERENCE INDEXES

NATIONAL STOCK NUMBER INDEX

STOCK NUMBER	FIG.	ITEM	STOCK NUMBER	FIG.	ITEM
5310-00-515-9627	113	32	5305-00-543-2753	28	25
	243	6	5310-00-543-4385	94	10
3020-00-517-7586	110	4		229	10
3120-00-517-8329	49	4	5306-00-543-4405	257	25
	114	5	5310-00-543-5933	320	4
	249	5	5330-00-544-6455	315	9
5920-00-518-3208	125	4	4710-00-545-0644	113	21
	129	2	6220-00-546-1174	453	
	130	2	5307-00-550-1879	100	14
	275	8		234	20
5315-00-524-7660	51	49	6685-00-551-0353	320	12
	116	39	5330-00-551-0404	318	14
	251	40	5330-00-551-0433	83	4
2910-00-524-7862	82	2		221	9
5330-00-524-7894	78	12	5330-00-551-0768	313	31
	211	9	5330-00-551-1056	80	22
6680-00-526-8366	74	7	5340-00-551-6146	49	14
5360-00-527-2312	87	24		49	15
	223	26	5930-00-552-9877	379	17
5360-00-527-2322	111	7	3110-00-554-3204	28	12
	245	7	3110-00-554-3341	3	8
3030-00-529-0350	464	6	3110-00-554-3910	291	36
3030-00-529-0491	292	5	5306-00-554-5057	277	13
2910-00-529-2208	311	23		277	14
2815-00-529-7992	43	6		279	14
	106	6	3110-00-555-5581	28	20
	240	6	4730-00-555-7850	90	12
2815-00-529-8193	43	7	4730-00-555-8291	2	23
	106	5	5930-00-556-9217	379	7
	240	5	5920-00-557-2647	371	12
2910-00-529-9624	311	19	4720-00-557-9635	20	16
3120-00-529-9811	315	23	5330-00-558-2310	26	36
6685-00-530-4444	397	6	5310-00-559-0070	162	2
5360-00-531-8371	311	36		438	3
4820-00-536-0336	318	15	5330-00-559-0987	217	
4730-00-536-0338	318	24	2815-00-560-6093	80	11
5305-00-537-0823	198	11	2815-00-564-7192	42	11
	204	14		105	11
6150-00-539-9601	314	33		239	11
2815-00-540-0100	115	13	2910-00-566-7489	221	4
2815-00-540-0101	250	12	6250-00-569-9501	154	8
4820-00-540-2381	318		6250-00-569-9502	152	11
3020-00-541-3576	321	50		153	10
4730-00-541-8018	12	47		158	11
5330-00-542-1719	159	29	5330-00-570-6295	92	11
	160	24	4320-00-572-1586	321	7
5305-00-543-2419	92	7	2910-00-572-5795	313	17
	117	1	2910-00-572-5796	313	
	182	6	2920-00-572-5805	314	29
5310-00-543-2740	320	46	2910-00-572-5815	311	10

CROSS-REFERENCE INDEXES

NATIONAL STOCK NUMBER INDEX

STOCK NUMBER	FIG.	ITEM	STOCK NUMBER	FIG.	ITEM
4820-00-572-5820	321	14	5310-00-582-5965	148	8
4320-00-572-5826	319	38		210	16
5330-00-575-5841	228	15		211	2
	228	20		211	6
5310-00-576-0546	206	48		211	14
	457	13		216	23
	458	11		225	12
5305-00-576-5417	167	2		236	5
	257	27		238	24
5310-00-576-5752	162	12		239	24
6240-00-577-8455	445	9		281	2
	446	9		336	2
	447	9		337	38
	448	9		366	41
	449	9		366	45
	454	8	6685-00-533-0254	344	2
5920-00-577-8735	128	4	6240-00-583-3668	153	4
6230-00-578-7548	155		5330-00-584-0266	152	13
5310-00-579-0079	162	15	5365-00-584-6620	265	8
5330-00-579-3161	145	4		260	7
5330-00-579-3163	450	24	5310-00-586-7888	34	8
	452	24		63	32
2940-00-580-6283	19	3		66	2
	87	7		169	39
	223	8		181	37
5315-00-582-2832	37	12		193	22
	37	18	5310-00-584-7889	181	35
	102	6	5310-00-584-7890	254	1
5310-00-582-5965	7	11	3120-00-584-3282	107	17
	7	20		241	17
	7	25	3010-00-586-2745	2	56
	8	5	2920-00-589-5755	27	1
	8	30	3120-00-589-9414	107	18
	10	13		241	18
	10	21	5365-00-590-1739	107	23
	10	46		241	23
	10	54	5340-00-590-1741	44	23
	14	9		104	14
	28	32	5120-00-591-2685	466	10
	29	2	4910-00-591-6634	466	32
	37	6	5330-00-591-8121	45	42
	42	24	2920-00-592-6576	314	19
	61	6	5330-00-594-0065	202	20
	78	5	4730-00-595-0792	36	10
	80	14		103	5
	89	10	5310-00-595-6057	22	12
	102	10		22	13
	104	25		119	4
	105	24	5310-00-595-6852	113	30
	117	4		233	3

CROSS-REFERENCE INDEXES

NATIONAL STOCK NUMBER INDEX					
STOCK NUMBER	FIG.	ITEM	STOCK NUMBER	FIG.	ITEM
5310-00-595-6852	244	19	5306-00-613-9396	14	1
5310-00-595-7630	112	18		78	6
	246	18		82	1
5310-00-595-8121	35	14		89	4
	100	10		211	8
	234	16		218	1
5310-00-596-5152	120	1		225	26
5310-00-596-7599	110	21	5330-00-613-9397	116	19
5310-00-596-7691	325	27		251	19
	326	26	5305-00-614-0248	77	1
	327	26	5305-00-614-0274	247	4
	328	26	5930-00-615-7883	162	7
	366	7	5930-00-615-7897	441	6
	366	11	5930-00-615-9376	162	6
5180-00-596-8541	466	27	5315-00-616-5520	50	22
5365-00-597-4351	250	9	5315-00-616-5522	47	11
5365-00-597-7348	112	3		47	19
	246	3		115	15
5340-00-598-5135	51	39		250	14
5330-00-599-0505	44	27	5315-00-616-5523	28	3
	104	16	5315-00-616-5526	112	22
	238	14		112	31
5330-00-599-4823	16	6	5315-00-616-5531	32	4
5330-00-599-5577	82	14	5305-00-616-6375	257	9
	218	14	6240-00-617-1719	450	8
5330-00-599-6575	197	7		452	8
2805-00-600-4510	316	7	5905-00-617-8016	286	6
2815-00-600-5567	42	17	9525-00-618-5462	457	40
	105	17	5360-00-619-0773	65	17
	239	17	5315-00-619-7975	3	1
5977-00-600-6686	120	29	5360-00-619-8198	83	9
3120-00-604-7960	107	16		84	8
	241	16	3120-00-620-4779	42	27
5306-00-604-7961	83	3		105	27
5330-00-604-8094	19	2		239	27
	87	13	5330-00-620-7359	29	8
	223	14		38	18
5330-00-608-6432	379	38		110	23
2805-00-608-8558	112			113	36
	246			244	21
5180-00-611-7945	466	8	5305-00-622-9483	8	28
5330-00-612-3123	83	11	4820-00-623-9107	266	15
	84	10	2910-00-624-0736	82	17
	220	13	5330-00-629-6340	223	13
	221	15	4330-00-629-9710	61	1
5340-00-612-3134	83	12	2910-00-629-9712	58	
	84	11		58	2
	220	14	5920-00-636-0963	394	14
	221	16	5305-00-637-1119	458	23
5330-00-612-6148	195	6	5305-00-637-1123	458	12

CROSS-REFERENCE INDEXES

STOCK NUMBER	NATIONAL STOCK NUMBER INDEX		STOCK NUMBER	NATIONAL STOCK NUMBER INDEX	
	FIG.	ITEM		FIG.	ITEM
5305-00-637-1126	457	30	5310-00-637-9541	167	26
5307-00-637-8996	51	28		178	2
5310-00-637-9541	7	5		178	3
	10	2		179	22
	10	37		181	2
	11	2		182	2
	11	9		189	14
	15	16		189	26
	20	3		189	38
	21	5		191	2
	23	6		192	5
	24	19		192	15
	25	6		193	11
	26	12		203	7
	27	21		205	32
	33	6		210	10
	34	17		216	10
	35	2		220	2
	45	2		223	21
	45	39		223	42
	46	2		227	4
	47	2		229	2
	67	14		232	7
	48	6		241	2
	51	4		241	15
	74	2		244	10
	79	12		246	2
	80	2		248	8
	83	15		250	2
	86	13		256	2
	87	20		336	41
	90	6		385	22
	91	4		411	2
	92	8	5305-00-638-2260	457	23
	94	2	5305-00-638-9837	257	22
	95	11	4730-00-640-1051	51	2
	98	5		116	2
	100	4	5310-00-641-0468	36	3
	104	4		101	2
	107	2		235	2
	107	15	5310-00-641-1141	28	34
	110	10	5330-00-641-2165	307	15
	110	12	5330-00-641-2364	88	11
	110	17		224	16
	112	2	5330-00-641-4167	336	19
	113	8	5330-00-641-4504	48	14
	115	2	6220-00-643-0856	450	
	115	11	6220-00-643-0857	452	
	117	2	5920-00-646-4630	172	3
	166	2	5330-00-646-7457	291	23

CROSS-REFERENCE INDEXES

NATIONAL STOCK NUMBER INDEX

STOCK NUMBER	FIG.	ITEM	STOCK NUMBER	FIG.	ITEM
2910-00-646-9727	52	3	3120-00-662-8992	250	25
4130-00-647-1681	337	22		250	26
5330-00-650-2587	65	18	5315-00-662-9093	42	6
5330-00-650-7225	54	35		42	12
	55	27		42	18
5330-00-650-7226	53	44		105	6
5330-00-650-7228	58	12		105	12
	58	13		105	18
5330-00-650-7229	58	13		239	6
	58	14		239	12
5360-00-650-7232	58	8		239	18
	58	9	5340-00-662-9735	42	8
5365-00-652-0068	226	5		42	14
5930-00-655-1575	162	8		42	20
	441	8		105	8
5305-00-655-9449	455	5		105	14
5310-00-655-9477	216	16		105	20
	221	3		239	8
	232	8		239	14
5310-00-655-9478	217	2		239	20
	219	16	5310-00-663-7617	21	37
5305-00-656-0399	224	2		223	24
2530-00-657-7589	58	6	5315-00-664-6213	282	1
	58	7	5360-00-664-7850	82	15
5305-00-660-2467	8	29	5315-00-664-7911	266	1
3120-00-661-7616	42	9	5120-00-671-4494	466	19
	42	15	5360-00-674-6951	102	11
	42	21		236	18
	105	9	2815-00-674-6954	236	12
	105	15	2815-00-674-6956	102	4
	105	21	2990-00-674-6962	54	5
	239	9	2990-00-674-6970	94	33
	239	15	5999-00-679-5907	296	5
	239	21		334	5
3120-00-661-7640	42	22	5305-00-680-4262	299	3
	105	22	5310-00-680-6823	177	30
	239	22	5330-00-682-7193	80	8
3120-00-662-1651	42	7		80	12
	42	13	5930-00-683-1628	286	9
	42	19	5930-00-683-2814	369	2
	105	7	5920-00-683-4915	162	4
	105	13	2930-00-684-6567	22	
	105	19		22	11
	239	7		22	12
	239	13		22	14
	239	19		22	15
3120-00-662-8425	114	8		22	16
	249	8		22	17
3120-00-662-8992	115	25		22	18
	250	24		22	19

CROSS-REFERENCE INDEXES

NATIONAL STOCK NUMBER INDEX

STOCK NUMBER	FIG.	ITEM	STOCK NUMBER	FIG.	ITEM
2930-00-684-6567	22	21	5305-00-724-5911	399	52
	22	23	5305-00-724-5913	33	13
5920-00-686-0025	384	4		255	19
5315-00-687-5218	300	15	5305-00-724-6759	407	13
5305-00-688-2111	74	1	5305-00-724-6833	99	15
	87	18	5305-00-724-7216	254	17
5930-00-689-1898	176		5305-00-724-7220	254	15
5965-00-691-9111	375	7	5305-00-724-7221	34	10
5330-00-694-0537	202	17	5305-00-724-7225	254	9
3040-00-697-4789	82	8	5305-00-724-7265	254	26
3040-00-698-2915	82	11	5305-00-725-0146	244	1
3110-00-698-8144	316	18	5305-00-725-2317	21	33
2815-00-699-1542	231	8	5305-00-727-3804	23	20
2090-00-701-4378	442	24		256	8
5365-00-702-5786	50	2		396	71
5330-00-703-9391	96	3	5305-00-727-5677	2	128
4910-00-705-9278	466	23	5340-00-728-3491	23	15
6625-00-707-6998	189	23		104	6
5999-00-707-8547	296	4		238	5
	334	4	5315-00-730-4570	337	9
2090-00-708-2022	439	31	4720-00-730-7310	226	4
5305-00-709-8283	32	6	2815-00-731-4335	43	3
5305-00-709-8517	278	3		106	3
2815-00-711-9242	249	19		240	3
4320-00-712-1452	308	12	6220-00-731-9164	448	
5360-00-712-5747	80	16	5305-00-732-0511	113	31
	216	25		116	8
5305-00-716-8128	23	16		230	1
	108	1		251	7
	109	5	5310-00-732-0558	7	1
	242	1		94	3
	243	5		166	1
	337	12		178	1
5305-00-717-3999	22	3		178	2
5305-00-717-5467	257	26		179	21
5305-00-719-5007	455	16		203	6
5305-00-719-5219	12	1		213	22
5930-00-719-9659	145	6		220	3
	150	6		227	3
	154	6		229	3
	155	35		256	1
5935-00-720-0527	138			395	1
5310-00-720-8589	210	7	5310-00-732-0559	20	2
3950-00-722-7014	179	42		25	5
5305-00-723-9385	276	8		33	4
5330-00-723-9584	196			45	1
5305-00-724-5811	210	18		47	8
5305-00-724-5909	53	1		48	3
	55	1		79	13
	270	2		83	18

CROSS-REFERENCE INDEXES

NATIONAL STOCK NUMBER INDEX

STOCK NUMBER	FIG.	ITEM	STOCK NUMBER	FIG.	ITEM
5310-00-732-0559	91	3	5330-00-758-2863	21	23
	104	5	5330-00-758-2878	21	27
	110	15	5330-00-758-2881	21	7
	110	27	5330-00-758-2883	45	13
	113	23	5330-00-758-2884	26	35
	244	14	5330-00-758-2885	26	33
5310-00-732-0560	23	18	5330-00-758-2887	10	25
5120-00-733-8876	466	29		10	44
5120-00-733-8888	466	30	5945-00-758-5583	93	25
5310-00-734-1730	257	7	5330-00-758-7318	48	15
5310-00-734-1748	257	11	5330-00-759-9776	23	10
2815-00-735-4202	50	12	5360-00-760-7331	263	14
5330-00-735-4291	46	9		296	16
	46	19		334	16
2590-00-735-4292	36	9	5310-00-761-0654	189	25
	103	2		189	37
2910-00-735-6187	18	7		205	31
	85	3		396	115
	222	3		411	1
5330-00-736-0228	8	95	5310-00-761-3706	329	1
2815-00-736-0229	49	16		329	9
5330-00-736-3508	19	13		411	41
	87	3		411	45
	223	4	5920-00-761-3898	371	5
2815-00-736-3572	46	7	5305-00-761-4227	12	12
	46	17	5340-00-763-0482	20	1
2910-00-737-0698	44	25	5305-00-763-6961	379	9
	104	19	5305-00-763-6963	454	4
	238	17	5310-00-763-8901	337	26
4320-00-737-0700	47	12	5310-00-763-8905	19	5
5330-00-737-0702	35	17		87	11
4730-00-740-2580	86	10		223	12
4730-00-740-2582	86	9		223	37
2815-00-745-7664	46	5		407	10
	46	13	5310-00-763-8920	183	1
5330-00-745-7669	34	20		254	7
2815-00-745-7737	46	11		255	17
3020-00-745-7738	107	6		270	1
	241	6		396	62
5360-00-745-7791	80	10		396	70
2815-00-745-7826	114	14		399	38
	114	15		399	51
5330-00-745-7831	21	13	5310-00-763-8921	64	17
5310-00-754-2005	181	5		66	1
	182	22		73	1
	183	7		167	50
6350-00-756-2412	369	5	5310-00-765-3197	77	2
5360-00-757-5061	87	4		93	23
	223	5		290	13
5365-00-757-5911	237	4	3040-00-765-5331	80	20

CROSS-REFERENCE INDEXES

NATIONAL STOCK NUMBER INDEX					
STOCK NUMBER	FIG.	ITEM	STOCK NUMBER	FIG.	ITEM
5310-00-767-0445	234	3	5930-00-792-2774	357	2
	234	9	4710-00-792-8984	86	1
	257	23	2910-00-792-8985	84	7
5310-00-767-9425	419	3		220	11
5310-00-768-0318	325	1	5330-00-796-6229.	320	56
	326	1	2815-00-797-4802	9	5
	327	1	5310-00-800-0695	254	8
	328	1	5930-00-800-5770	159	17
	336	30	5360-00-801-8731	87	15
	396	32		223	16
5310-00-768-0319	89	9	5365-00-803-7316	169	34
	225	11	5310-00-805-4864	8	18
5310-00-768-0321	144	23	4720-00-805-9943	226	2
	257	1	5310-00-806-1787	416	60
5330-00-768-4202	320	24	2910-00-808-2655	82	3
5330-00-768-4219	320	61		218	3
5315-00-768-4252	318	6	5310-00-809-3078	8	15
2990-00-771-0825	58	5		24	3
	58	6		35	7
5310-00-774-9545	238	18		51	23
5315-00-775-1359	10	26		100	16
	10	42		113	11
	80	6		247	2
	216	15		248	11
	216	18	5310-00-809-3079	99	17
2940-00-775-1360	96	1	5310-00-809-4058	366	42
2910-00-775-1380	37	10		366	46
	236	20	5310-00-809-4061	10	27
4210-00-776-0657	309	3		10	43
1450-00-776-0978	94	34		22	6
5930-00-776-7057	94	27		26	29
	229	27		50	5
5360-00-776-7201	308	13		51	46
5120-00-776-7240	466	42		81	2
6210-00-777-8751	148			100	11
4910-00-779-6163	466	43	5310-00-809-5997	27	7
5305-00-781-3930	11	8		33	12
5945-00-783-6251	159	26		108	2
5930-00-784-8989	358	4		109	6
2815-00-785-0966	241	19		117	12
5306-00-785-1102	110	1		329	11
5330-00-785-3828	94	28		336	31
	229	28	5310-00-809-8541	278	8
5970-00-785-3832	94	11		280	10
	229	11	5315-00-810-3702	10	6
2990-00-786-0056	230	5		101	5
5330-00-786-6193	23	13	5930-00-810-5410	416	17
	90	30	5330-00-811-0922	2	61
2815-00-788-6639	80	19	5330-00-811-1299	2	55
5965-00-790-2441	377	1	3120-00-811-4699	42	10

CROSS-REFERENCE INDEXES

NATIONAL STOCK NUMBER INDEX

STOCK NUMBER	FIG.	ITEM	STOCK NUMBER	FIG.	ITEM
3120-00-811-4699	42	16	6680-00-835-4072	237	1
	105	10	5330-00-835-6131	19	21
	105	16		19	24
	239	10	5930-00-836-5882	367	5
	239	16	5305-00-836-8346	34	7
5315-00-812-0142	65	16	5365-00-837-1201	21	40
5310-00-812-1524	44	2	5330-00-837-8327	21	21
4730-00-813-3719	336	24		51	
2990-00-813-8202	94	32	3020-00-837-8344	39	6
5930-00-814-3900	304	3	3120-00-837-8355	47	16
6685-00-814-8716	344	3		47	22
5330-00-814-9196	44	32	3020-00-837-8356	47	17
	104	23	3020-00-837-8362	47	18
	238	20	2815-00-837-8371	12	
5315-00-815-8840	335	51	3020-00-838-9670	47	23
5305-00-817-6139	457	7	5360-00-838-9671	46	16
3120-00-818-1856	107	24	5315-00-839-2325	37	1
	241	24		102	1
4320-00-819-0655	321	20	5315-00-839-5821	179	19
5310-00-820-6653	266	9	5315-00-839-5822	205	16
2910-00-823-5580	61	2	2815-00-839-6203	44	
5310-00-823-8756	389	6		44	70
5310-00-823-8803	33	14	5310-00-841-5700	49	2
	280	3		114	3
5310-00-823-8804	7	21		249	3
	8	6	5340-00-841-9141	42	4
	10	14		105	4
	10	47		116	21
	80	15		239	4
	93	7		251	30
	117	19	5310-00-842-1490	99	9
	336	8	5330-00-842-1900	226	9
5306-00-826-5257	44	7	5310-00-842-2353	39	5
	104	1	5315-00-842-3044	99	7
	238	1		114	2
5310-00-827-3014	320	63		249	2
5920-00-828-0148	121	2	4730-00-842-3162	86	16
5310-00-829-9981	391	3	5340-00-842-5369	99	14
5330-00-830-9613	26	20	6685-00-842-6721	189	22
3120-00-831-8646	44	30	5360-00-842-6795	46	6
5330-00-832-8039	3	22		46	15
5340-00-833-0792	80	17	3020-00-842-7839	109	10
4730-00-833-0820	21	10		243	10
5330-00-833-0870	19	8	3020-00-842-7840	50	18
	87	10	5306-00-842-8223	50	17
	223	11	5305-00-843-0645	12	7
	223	36		45	34
5310-00-834-8732	99	2	4710-00-843-5017	86	15
	117	13	5315-00-843-7986	36	1
5310-00-834-8734	205	19	5330-00-844-2907	21	41

CROSS-REFERENCE INDEXES

NATIONAL STOCK NUMBER INDEX

STOCK NUMBER	FIG.	ITEM	STOCK NUMBER	FIG.	ITEM
6105-00-844-3972	357	19	5360-00-874-8677	106	11
4820-00-845-0067	181	44		240	12
4820-00-845-1096	24	14	5965-00-877-9197	375	10
	83	1	4320-00-878-0474	291	25
	84	1	5930-00-878-6734	416	19
	88	1	5360-00-878-8214	43	5
	100	1		106	10
	224	1		240	11
	228	12	3110-00-879-2109	320	72
	234	1	5310-00-880-5978	286	22
5306-00-845-1621	14	10	5310-00-880-7744	24	1
	82	4		35	6
	218	5		52	9
5315-00-846-5928	236	13		100	15
5330-00-846-9841	83	5		206	1
	84	5	5310-00-880-7745	58	15
	220	9		58	16
	221	10	5310-00-880-7746	7	14
6620-00-846-9848	26	21		22	7
5310-00-849-6883	440	15		22	8
5365-00-849-7253	12	4		35	13
5310-00-851-2674	205	8		45	14
5310-00-851-2677	179	1		51	21
5306-00-851-2918	50	8		92	16
4720-00-851-6931	8	3		113	3
5310-00-851-7171	50	10		248	3
5310-00-853-9336	457	17	5310-00-880-8186	182	21
5305-00-855-0968	155	30		183	6
5305-00-855-0970	155	29	5310-00-880-8187	181	4
5305-00-855-0971	155	4	5310-00-880-8189	15	17
5305-00-857-6886	38	19		27	17
	38	23	5920-00-881-6584	286	2
2815-00-859-3742	49	8	5965-00-882-6949	463	3
	249	13	5306-00-883-5627	210	4
5120-00-859-6259	466	45	5305-00-884-4803	43	2
5330-00-862-6929	35	16		106	2
5330-00-862-6934	33	17		240	2
3030-00-865-2702	119	6	5340-00-085-5731	42	32
5950-00-865-6082	67	57		105	32
6240-00-866-4143	159	4		239	32
	160	4	5307-00-886-3438	35	12
5330-00-866-9403	22	19		100	20
	22	20		234	8
5330-00-866-9630	311	12	5365-00-886-5967	87	2
5306-00-870-6222	87	9		223	3
5340-00-872-1483	312	6	5330-00-888-6345	169	31
2920-00-872-1486	310	12	5305-00-889-3000	144	12
2910-00-872-1493	311	37		162	14
2815-00-872-1525	104	3		176	16
5340-00-874-8677	43	4	5305-00-889-3001	284	1

CROSS-REFERENCE INDEXES

NATIONAL STOCK NUMBER INDEX

STOCK NUMBER	FIG.	ITEM	STOCK NUMBER	FIG.	ITEM
5305-00-889-3002	366	3	5310-00-905-5159	450	10
	366	34		452	10
	367	1	5925-00-906-7811	126	4
5305-00-889-3116	337	23	4730-00-908-3193	8	2
5330-00-889-8650	321	19		228	1
5330-00-890-3441	321	24		399	18
5330-00-890-3494	321	51	4730-00-908-6292	21	1
4330-00-891-0991	220	10		25	1
5310-00-891-1749	167	49		26	1
5310-00-891-3426	181	22		26	3
5305-00-891-8988	195	3		91	1
5905-00-892-0304	416	56	4730-00-908-6293	24	15
5330-00-892-1764	8	8		399	35
	78	8	4730-00-909-8627	89	2
	211	7		90	2
3020-00-893-5267	294	11		225	5
	294	12		226	1
4320-00-893-5308	294	15		226	3
5310-00-896-0909	455	19		399	45
5310-00-897-6081	206	29	2910-00-911-0139	18	8
	207	9	5330-00-911-4159	45	41
5310-00-897-6083	453	10	4310-00-911-6282	430	12
2815-00-898-4252	21	19	3020-00-911-6290	50	18
4730-00-898-4305	21	6	5305-00-912-5113	87	19
4730-00-898-4306	26	7		113	22
4710-00-898-4384	45	19	5930-00-912-7519	67	92
5305-00-899-6361	12	5	5310-00-913-5475	455	4
5305-00-900-0570	440	3	5310-00-913-8881	64	1
5305-00-900-1118	193	28		164	19
5330-00-900-2337	430	11		257	20
	430	14		454	14
2815-00-900-2650	104	13	5310-00-915-4891	405	10
	238	12		406	37
2815-00-900-2661	32	9	4730-00-916-3368	257	5
5330-00-900-2689	23		5365-00-917-2837	8	36
4730-00-900-3296	1	5	3010-00-918-4525	170	20
5965-00-900-6401	375		2990-00-918-5587	37	3
2520-00-901-1010	2	51	3040-00-918-5588	37	4
5330-00-901-1204	319	3	5360-00-919-6216	37	8
5330-00-901-1208	315	38	2990-00-919-6564	52	4
5330-00-901-4098	2	10	3120-00-919-7344	311	14
4330-00-902-1925	194	6	4730-00-919-7367	315	17
4730-00-902-8991	58	20	2815-00-920-4465	49	1
	58	21	4730-00-921-3623	307	48
5310-00-903-3996	450	1	5315-00-921-5332	46	4
	452	1		46	12
	453	1	2990-00-921-6411	8	19
5305-00-903-7794	336	32	5340-00-921-6413	51	10
5305-00-904-4006	182	23		51	16
5310-00-905-4600	238	4	5340-00-921-6740	51	41

CROSS-REFERENCE INDEXES

NATIONAL STOCK NUMBER INDEX

STOCK NUMBER	FIG.	ITEM	STOCK NUMBER	FIG.	ITEM
2990-00-922-0351	76	19	5310-00-934-9747	94	6
4810-00-922-5464	387			144	10
5305-00-922-7994	73	2		151	1
5310-00-924-4218	206	28		229	6
	207	8		284	5
5310-00-924-5897	257	14		284	6
5305-00-924-8380	379	1		366	32
5305-00-925-7163	311	38		366	36
5305-00-926-5589	34	4		366	62
5310-00-926-5874	257	12		438	7
4730-00-929-3464	12	28	5310-00-934-9751	95	1
5310-00-929-6395	282	10		117	30
	286	17		162	10
	379	2	5310-00-934-9757	93	18
	379	21		93	24
5330-00-929-8169	3	7		94	15
5330-00-930-3244	17	3		95	7
	84	4		117	27
	220	8		162	1
4720-00-930-4515	258	9		229	15
4320-00-931-2141	2	44		366	44
5930-00-931-5402	206	15		366	48
5310-00-931-8167	236	2		366	71
6680-00-932-3401	45	6		438	12
5340-00-932-4849	58	3	5310-00-934-9758	67	4
	58	4		67	93
5930-00-932-9155	134		5310-00-934-9760	416	80
4730-00-933-0649	2	42	5310-00-934-9761	454	2
5310-00-933-8118	379	16	5310-00-934-9762	458	10
5310-00-933-8119	286	21		458	19
5310-00-933-8120	282	4	5310-00-934-9764	458	25
	315	44	5310-00-934-9765	416	37
	320	22	5999-00-935-2312	137	
	379	11	5310-00-935-3607	100	8
	416	81	5315-00-935-3757	335	50
5310-00-933-8121	6	2	5330-00-935-6018	197	2
	67	47	5120-00-936-4377	466	55
	76	3	3120-00-937-0164	179	10
	310	19	5310-00-937-0454	257	15
	312	24	6110-00-937-5785	357	15
	315	30	2090-00-937-6004	444	
	317	18	5120-00-937-7267	466	16
	320	2	5210-00-937-7631	466	46
	416	6	5120-00-937-7632	466	38
	447	20	5305-00-939-0608	220	1
5310-00-933-8778	144	24	5310-00-939-0903	379	36
	257	2		454	3
	419	2	5340-00-939-1192	104	7
5310-00-934-0226	283	8		238	6
5310-00-934-9730	167	12	5310-00-939-2653	6	9

CROSS-REFERENCE INDEXES

NATIONAL STOCK NUMBER INDEX

STOCK NUMBER	FIG.	ITEM	STOCK NUMBER	FIG.	ITEM
5310-00-939-2653	76	9	5305-00-948-0679	257	16
	457	44	5310-00-948-9708	453	13
1040-00-939-6598	308	14	2805-00-949-8367	316	1
6240-00-939-7859	283	17	5310-00-950-0440	65	10
	286	8		216	24
5305-00-939-9179	379	10	5310-00-950-1310	336	3
5305-00-939-9190	454	10	3110-00-950-8446	82	10
5305-00-939-9204	63	31	5305-00-951-0628	321	8
	66	3	4720-00-951-1852	15	4
5305-00-939-9232	439	1	5310-00-951-7209	10	16
5307-00-939-9316	8	91		10	49
5330-00-940-8475	315	32	4730-00-952-0038	258	11
5306-00-940-9028	110	13	5930-00-952-9031	159	18
	244	12	2815-00-953-2460	44	28
5305-00-942-2196	2	45		106	8
	2	113		240	8
	21	9	4730-00-954-1281	2	115
	23	5		3	19
	26	23		9	6
	27	20		104	10
	45	25		116	23
	46	1		116	33
	48	8		238	11
	51	3		251	23
	51	12		251	28
	83	16	5305-00-954-4295	206	51
	110	11		208	1
	116	3	5305-00-956-8991	458	33
	116	7	5305-00-954-8994	159	22
	166	3		160	18
	179	34		457	25
	182	1	5305-00-954-8998	458	32
	220	19	4810-00-957-3058	386	
	221	1	5305-00-959-1909	457	20
	223	41	5305-00-959-7099	254	2
	244	11	4320-00-959-9760	321	21
	251	3	5925-00-961-5270	69	2
	325	26	5305-00-964-0589	2	26
	326	25	3040-00-965-0143	210	2
	328	25	5310-00-967-4748	291	12
	337	1	5945-00-967-4798	204	1
	395	2	6230-00-969-3918	160	28
5310-00-942-5109	458	24	2815-00-970-1204	238	2
5310-00-942-5110	451	8	5310-00-971-7989	7	15
	458	34		93	1
4820-00-944-6249	87	5	5306-00-972-0297	51	45
	223	6	4320-00-972-8397	319	24
4730-00-946-7823	258	36	4210-00-972-8415	309	4
5305-00-947-2169	379	15	3040-00-972-8421	321	49
5305-00-947-4350	181	6	5330-00-972-8422	320	81

CROSS-REFERENCE INDEXES

NATIONAL STOCK NUMBER INDEX

STOCK NUMBER	FIG.	ITEM	STOCK NUMBER	FIG.	ITEM
5305-00-973-0929	320	8	5305-00-984-6193	263	19
5307-00-973-0930	321	29		438	11
5307-00-973-1307	320	84	5305-00-984-6194	286	20
5315-00-973-3570	82	16	5305-00-984-6195	438	13
5310-00-974-6623	257	24	5305-00-984-6196	95	5
5310-00-975-2075	8	90		117	25
5910-00-977-1187	303	4		416	84
5306-00-980-1542	49	3	5305-00-984-6209	155	42
	114	4	5305-00-984-6210	162	11
5330-00-980-1546	53	4		193	30
	54	4	5305-00-984-6211	67	5
	55	4		67	94
5305-00-980-6871	203	1	5305-00-984-6212	286	14
5977-00-981-7049	28	26	5305-00-984-6221	284	5
5330-00-982-1053	33	3	5310-00-984-7042	6	4
5310-00-982-4947	336	36		64	2
	336	39		76	5
5305-00-983-5341	193	10		167	3
5310-00-983-8483	284	3		257	21
5310-00-983-9467	6	1		439	27
	6	8		454	15
	6	13	5305-00-984-7342	28	28
	6	18	2930-00-986-4068	89	
	76	2		225	
	76	13	4730-00-987-3620	48	19
	208	7	5305-00-988-1169	155	18
5305-00-984-3020	193	26	5305-00-988-1722	290	7
5305-00-984-3021	193	25	5305-00-988-1723	290	4
5305-00-984-4982	155	13	5305-00-988-7604	94	8
	366	63		229	8
5305-00-984-4983	162	17	5315-00-988-8780	181	21
5305-00-984-4984	151	3	5305-00-989-7434	366	5
	367	17		366	9
5305-00-984-4988	67	85	5310-00-990-3966	389	4
	286	16	6210-00-990-5556	153	
	438	2	6220-00-990-6016	454	
	438	9	5305-00-990-8632	10	1
5305-00-984-4992	366	34	5330-00-992-0695	240	9
	366	38	5315-00-992-0700	106	4
5305-00-984-5688	451	2		240	4
5305-00-984-5689	169	3	5305-00-993-0184	94	23
5305-00-984-6189	325	10		229	23
	326	9	5305-00-993-0191	336	43
	327	9	5310-00-996-0137	26	25
	328	9		51	6
5305-00-984-6191	176	19		223	18
	366	72	5310-00-997-1888	117	23
5305-00-984-6192	176	4		155	39
5305-00-984-6193	162	3		336	7
	176	1		366	40

CROSS-REFERENCE INDEXES

NATIONAL STOCK NUMBER INDEX

STOCK NUMBER	FIG.	ITEM	STOCK NUMBER	FIG.	ITEM
5310-00-997-1888	366	44	4810-01-030-9228	386	
4540-00-998-2811	350	11	5305-01-031-1020	367	16
5340-00-999-0316	12	8	6105-01-032-4705	357	13
5310-00-999-0424	13	2	5310-01-033-9414	95	13
5365-00-999-2985	204	16	4720-01-034-1134	20	10
5120-00-999-8613	466	28	2815-01-036-8685	42	5
5120-00-999-8618	466	39		105	5
5120-00-999-8619	466	47		239	5
5120-00-999-8777	466	34	3110-01-037-5496	169	10
4320-01-004-0759	307	29	3110-01-037-7207	169	11
4730-01-005-3262	78	3	5110-01-038-5815	256	12
5305-01-010-2362	11	1	5950-01-038-8792	67	58
	27	11	4310-01-039-6115	430	20
	38	21	5306-01-039-6470	50	9
	45	38	4720-01-039-6518	26	10
	47	1	5315-01-040-6554	254	18
	51	29	5330-01-040-7788	204	
	90	5	4310-01-040-8904	336	5
	110	24	4820-01-041-8006	430	19
	112	24	4820-01-041-9947	345	2
	181	1	4730-01-043-5999	248	20
	182	4	6685-01-044-0236	342	2
	244	22	6685-01-044-0238	342	4
	246	24	6685-01-044-0243	344	1
	327	25	2815-01-044-5116	35	15
5340-01-011-1438	103	3		234	15
	36	7	5330-01-046-1990	409	15
5307-01-012-3560	36	4	5330-01-046-3300	141	20
	101	6	4330-01-046-3399	409	21
	235	6	4730-01-047-3667	35	3
5120-01-012-9151	466	15		90	17
4720-01-014-3140	48	17		100	2
2010-01-014-6288	2	57	5930-01-050-0535	342	6
5930-01-017-0342	286	10	3020-01-051-9454	231	4
5360-01-017-2523	175	29	5330-01-052-9010	409	14
2815-01-018-0637	1		5330-01-054-2606	159	21
4720-01-018-6548	26	2	5305-01-056-8300	8	16
3040-01-019-2930	276	3	2040-01-057-6267	466	18
4720-01-019-4691	15	7	6620-01-058-2409	30	4
5330-01-022-1857	430	17	5330-01-058-5220	21	12
2930-01-023-7509	21	21	5305-01-058-5319	45	11
5340-01-024-6099	83	10	2040-01-058-6694	3	2
	84	9	3020-01-058-7266	2	
	220	12	3110-01-059-2029	169	24
2910-01-024-9238	14	2	4720-01-060-9945	20	7
6625-01-025-2619	67	11	2030-01-062-0830	167	17
4720-01-026-0043	21	2	6320-01-062-7496	420	
5315-01-027-4955	102	2	5330-01-063-3805	289	5
	236	8	4320-01-063-5945	393	4
3110-01-027-8813	307	16	2090-01-064-2626	439	
3110-01-027-8815	307	24			

CROSS-REFERENCE INDEXES

NATIONAL STOCK NUMBER INDEX

STOCK NUMBER	FIG.	ITEM	STOCK NUMBER	FIG.	ITEM
2090-01-064-2627	439	40	5330-01-073-0909	176	3
2090-01-064-2628	440		5315-01-073-2874	393	10
6620-01-065-3441	466	33	5330-01-073-2875	393	12
5330-01-065-5954	389	3	5330-01-073-3456	457	3
5340-01-066-2794	51	38	5330-01-073-5003	392	
5360-01-066-9130	265	11	5340-01-073-5538	247	3
	268	10	5330-01-073-6966	430	21
6320-01-066-9998	284		5330-01-073-6967	430	35
6220-01-067-0630	447	8	5330-01-074-3523	388	
	448	8	4720-01-075-2130	26	4
	449	8	5970-01-075-3295	99	21
	451	6	5306-01-075-8519	10	8
6220-01-067-0631	446	8		21	30
6680-01-068-5096	95	4		88	5
6680-01-068-8523	95			112	7
4730-01-069-3063	90	7		224	4
4730-01-069-3216	86	6		246	7
3020-01-069-3294	27	13		280	5
5340-01-069-4791	179	9	5310-01-077-0421	318	1
5310-01-069-4792	179	37		320	42
5310-01-069-4889	208	13		321	52
5330-01-069-5120	170	27	2815-01-077-5738	49	
4730-01-069-5805	24	13		49	13
3040-01-069-5924	95	14		49	14
	253	5		49	17
4720-01-069-7708	15	6		249	
5306-01-069-9211	45	35	4630-01-077-6383	323	29
5306-01-069-9746	76	6	2990-01-077-8304	78	7
4810-01-070-0629	387		4510-01-078-0652	324	
5306-01-070-2053	336	37	2815-01-078-1337	36	6
5210-01-070-4543	466	41	4720-01-078-4925	20	13
4820-01-070-4878	390		4140-01-078-6025	325	3
	391	20	5330-01-078-7186	235	4
3010-01-070-5220	393	11	5330-01-078-8076	458	18
4330-01-070-6656	389	10	5340-01-078-8891	79	2
4330-01-070-6732	2	19	4330-01-078-8893	389	11
4810-01-070-6823	204		5330-01-080-9005	65	28
4710-01-070-6986	24	8	5365-01-080-9496	389	7
2930-01-070-6987	22		5340-01-081-0460	389	20
	22	7	5330-01-081-9814	86	8
2990-01-070-6988	6			219	8
	76	1	5365-01-082-0657	99	19
4820-01-070-7592	389	5	5330-01-082-0752	23	8
2930-01-070-9132	22	23		24	21
	22	24	6320-01-082-0779	283	
6625-01-071-3271	416	3	5330-01-082-1909	88	14
5970-01-072-0563	99	18	5970-01-082-8510	99	20
2815-01-072-8174	36	5	2990-01-083-0970	99	10
5330-01-072-8854	199		4310-01-085-2032	429	
5330-01-073-0865	198		5930-01-086-9390	175	

CROSS-REFERENCE INDEXES

NATIONAL STOCK NUMBER INDEX

STOCK NUMBER	FIG.	ITEM	STOCK NUMBER	FIG.	ITEM
5995-01-087-0553	375	14	4320-01-127-2512	289	3
5330-01-087-8714	326	8	4320-01-127-5072	300	7
	327	8	3110-01-130-1569	316	21
	328	8	5315-01-133-0769	393	8
5330-01-088-5982	51	27	5330-01-145-5164	416	41
5330-01-088-5984	11	11	5330-01-146-6061	306	1
	11	14	5330-01-147-6003	409	18
	38	25	2910-01-154-1281	409	11
6685-01-092-9021	193	13	4820-01-155-0209	409	6
4540-01-093-3457	358	32	5305-01-156-5441	22	4
4540-01-093-3458	358	33	4820-01-159-8295	272	
4540-01-093-3459	358	13	6685-01-168-0630	342	3
5330-01-093-5014	416	4	4320-01-168-8453	289	
5330-01-096-1109	101	4	3510-01-173-6415	352	42
3030-01-100-2171	27	10	4320-01-186-3377	309	1
5930-01-101-7679	374	6	6105-01-199-1796	297	25
6110-01-103-3139	121	17	5330-01-204-0151	51	25
5120-01-103-8549	466	51	6105-01-207-1894	289	22
6105-01-111-2097	336	46	5330-01-214-5090	409	7
4320-01-111-4597	289	20	2010-01-223-5145	2	46
6105-01-111-5770	330			2	48
4320-01-111-5806	289	8	5330-01-229-6221	463	4
4320-01-111-5807	302	16	2540-01-230-1625	442	
6130-01-111-7261	67	61	5925-01-271-1646	67	73
4820-01-112-0663	265	1	5365-01-287-9031	321	30
5930-01-112-5323	322	2	5970-01-298-9203	93	19
5925-01-112-5405	122	4	5999-01-303-2735	376	1
5310-01-112-5804	323	12	5310-01-303-4701	93	15
5330-01-112-7774	289	10	5310-01-315-3500	44	16
5330-01-112-8664	193	37		106	9
3110-01-113-0637	169	25		240	10
5310-01-113-0996	300	4	2815-01-318-8531	114	
5330-01-113-1126	289	18	4320-01-325-6190	298	1
5330-01-113-1131	323	57	6140-01-327-1291	437	18
5310-01-113-1163	289	6	5330-01-328-4463	266	16
4730-01-113-2353	291	41	4820-01-329-2480	462	4
5310-01-113-3548	300	5	5330-01-329-3801	298	5
5330-01-113-3610	307	6	4820-01-329-4961	463	2
5310-01-113-3629	291	35	3040-01-329-5021	266	11
5305-01-113-4018	177	20	5365-01-375-4236	352	39
5330-01-113-9611	297	11	5365-01-375-4237	353	16
6680-01-115-1700	385	4	5365-01-375-4238	356	7
5330-01-115-9499	156	6	5365-01-375-4239	356	12
	157	6	5365-01-375-4240	356	31
4820-01-117-3309	92	1	5365-01-375-4266	354	60
2910-01-120-8961	409	10	5365-01-375-4267	356	5
5330-01-125-4207	36	11	5365-01-375-4275	356	29
6680-01-125-6519	253	3	5306-01-375-5722	354	52
5330-01-126-5159	51	18	5315-01-375-6382	443	15
5330-01-126-8658	291	11	5315-01-375-6415	356	35

CROSS-REFERENCE INDEXES

STOCK NUMBER	NATIONAL STOCK NUMBER INDEX				
	FIG.	ITEM	STOCK NUMBER	FIG.	ITEM
5340-01-375-6449	354	49			
2840-01-375-6452	353	21			
5305-01-375-7590	442	1			
5305-01-375-7591	443	25			
3120-01-376-0579	443	11			
5905-01-376-0724	444	7			
3110-01-378-2778	443	28			

CROSS - REFERENCE INDEXES

CAGEC	PART NUMBER	PART NUMBER INDEX STOCK NUMBER	FIG.	ITEM
81348	A-A-C-275		427	4
38151	A-A17476BA-C		303	12
38151	A-BK32965-1		303	18
38151	A-F62C35C32		303	16
38151	A-S11651-1		303	14
38151	A-S14143C3		303	10
11568	A-10A		430	24
11568	A-10B		430	25
11868	A-10D		430	26
82240	A-10P10		394	26
11568	A-100		430	10
82260	A-10106CH		394	27
11568	A-102		430	27
85213	A-1112		155	12
85213	A-1163-A		155	9
85213	A-1317-B		155	37
85213	A-1318-A		155	38
85213	A-1320-C		155	19
85213	A-1323		155	40
11568	A-14A		430	13
86376	A-2086		206	5
11568	A-21		430	28
86376	A-2750-B-2212-NF		4	5
11568	A-29	5330-01-073-6967	430	35
11568	A-3		430	23
11568	A-4A		430	29
85213	A-481		155	28
88829	A-4888		379	12
88829	A-5335		379	33
85213	A-691-C		155	23
11568	A-7B		430	2
55102	A-7617		182	5
55102	A-7618		182	3
55102	A-7619		182	7
90192	A-7639		193	41
55102	A-7676		179	35
85213	A-857-A		155	17
85213	A-857-AA-A		155	17
85213	A-993		155	24
			155	36
72560	AA		74	4
70417	AA-3502-3		255	15
06388	ABMSAC		416	76
92731	AC1-A1-1	6110-01-103-3139	121	17
21860	AEA86144		349	16
59431	AE3417AA		357	16
75214	AK-32		464	7
88044	AN/3057-4		378	1
88044	AN/3420-4		378	3
88044	AN340C416		416	5
88044	AN6227B29	5330-00-194-3705	179	16

CROSS - REFERENCE INDEXES

CAGEC	PART NUMBER	PART NUMBER INDEX		FIG.	ITEM
			STOCK NUMBER		
88044	AN6230-38			141	
88044	AN737RM91			21	3
88044	AN960-716		5310-00-167-0822	18	4
87134	AP003822000			293	4
87134	AP08005300			293	20
87134	AP080457000			293	19
87134	AP080100000			293	14
87134	AP080208007			293	12
87134	AP080254000			293	10
87134	AP080314000			293	2
87134	AP080328100			293	3
87134	AP080328200			293	17
87134	AP080332003			293	15
87134	AP080333000			293	5
87134	AP080334000			293	6
87134	AP080335003			293	18
87134	AP080336002			293	13
87134	AP080338002			293	11
87134	AP080341003			293	9
87134	AP080347003			293	8
28468	APS 24-1			394	22
81136	AT553		2910-00-792-8985	84	7
				220	11
10855	AU51YA001			337	41
10855	AU51YA009		5330-00-375-6987	336	27
10855	AU51YA011		5330-00-641-4167	336	19
				337	21
10855	AX11AR162			337	30
89092	A1-60		5930-00-503-3991	371	1
09519	A1W6			332	
27192	A10BN0			296	1
				334	1
27192	A10B1			296	1
				334	1
27192	A10CNO			263	1
27192	A10C1			296	1
13829	A1014-1-003		5330-00-594-0065	202	20
38151	A12155-63S			303	7
75214	A154-5			464	22
58445	A15583			348	13
58445	A15979			348	8
58445	A16100			348	12
58445	A16241			348	8
58445	A16254			348	7
5B445	A16338			348	9
08441	A19731-3		6240-00-939-7859	286	8
55102	A2-2383			181	3
61208	A2007A			2	8
13829	A2078-45-1			202	29
61208	A2149V			2	14

CROSS - REFERENCE INDEXES

CAGEC	PART NUMBER	PART NUMBER INDEX		FIG.	ITEM
			STOCK NUMBER		
75214	A233-2			464	25
61208	A2700AB			3	20
61208	A2703P			3	24
61208	A2706X			2	24
61208	A28130			2	3
38151	A2880C			303	2
61208	A2916AT	5330-00-929-8169		3	7
61208	A2916W	5330-00-901-4098		2	10
77873	A30262300-4	5306-00-972-0297		51	45
49742	A331562			357	10
38151	A338758C			303	8
38151	A34158A-C			303	5
38151	A35439-775			303	15
75535	A378			255	7
26377	A4SX			315	1
85213	A411C			152	4
61208	A4342A			2	11
61208	A4347G			3	9
61208	A4417A			2	21
81093	A44244			65	
61208	A4563			2	68
81795	A50645			291	29
73274	A529			376	6
70494	A6S	4730-00-374-2045		312	14
				315	16
				321	40
71424	A6Y15TYP2			384	3
71424	A6Y5-1	5920-00-068-8251		384	1
61208	A6802	2520-00-901-1010		2	51
61208	A6973			2	60
38151	A7848B17			303	11
38151	A7848B20			303	13
96152	A82-1	5315-00-839-2325		37	1
				102	1
75214	A83-65S			464	30
55102	B-10742			179	24
85213	B-1095-A			155	26
82666	B-110 1/2			414	6
85213	B-1120			155	31
76727	B-11292-1	2030-01-062-0830		167	17
76727	B-11292-2			167	16
76727	B-11292-4			167	15
72219	B-1260			388	4
72219	B-1298			390	4
				392	4
85213	B-1542			155	46
73992	B-17			460	16
86376	B-2770			76	11
				208	2
86376	B-2780			6	11
11568	B-31	5330-01-073-6966		430	21

CROSS - REFERENCE INDEXES

CAGEC	PART NUMBER	PART NUMBER INDEX STOCK NUMBER	FIG.	ITEM
85213	B-445		155	14
85213	B-446		155	16
88829	B-4569		379	18
55102	B-4940		179	43
85213	B-519		155	21
88829	B-5336		379	8
88829	B-5349		379	40
85213	B-607		155	1
85213	B-787-A		155	7
76727	B-9060		167	27
76727	B-9060-2		167	23
			167	24
76727	B-9060-3		167	19
55102	B-9216		19	7
23499	B/U TW2		378	9
64467	BA13PCE4RWB		342	1
64467	BA13PPFSRWXX	6685-01-044-0238	342	4
81349	BA200U	6135-00-050-3280	159	13
			160	13
64467	BA34PPP4-LWXX		193	12
64467	BA34PPS4-LWXX	6685-01-092-9021	193	13
72560	BB		74	5
87134	BP005112011		293	7
87134	BP080196004		293	1
87134	BP080317001		293	21
64467	BQ13-PFNS-RWXX	6685-01-044-0236	342	2
64467	BQ13-PFOSRWXX	6685-01-168-0630	342	3
60105	BTM4		347	
60105	BT16		347	4
60105	BT17		347	5
60105	BT21		347	10
60105	BT28		347	6
60105	BT33		347	2
60105	BT34		347	1
60105	BT47		347	9
60105	BT59		347	7
60105	BT59A		347	8
60105	BT70		347	3
55102	B10747		205	15
61208	B1139		3	21
61208	B1333C		3	15
29386	B1334		169	2
61208	B1334A	5330-00-240-6675	3	6
61208	B1336	5330-00-236-1483	2	111
61208	B1337B	5330-00-832-8039	3	22
61208	B1338A	5330-00-239-0657	2	12
61208	B1340	5330-00-236-1485	2	38
61208	B1347A	5330-00-239-0656	2	20
61208	B1349		2	112
61208	B1368B		3	5
61208	B1397A		3	17

CROSS - REFERENCE INDEXES

CAGEC	PART NUMBER	PART NUMBER INDEX		FIG.	ITEM
			STOCK NUMBER		
61208	B1398		5330-00-491-1591	3	16
				3	18
61208	B1425			2	25
61208	B1470			2	41
61208	B1504L			2	54
61208	B1505C			2	53
58445	B153294			348	4
58445	B153320			348	5
58445	B153334			348	11
58445	B153425			348	1
58445	B153475		6105-00-261-9897	348	10
61208	B1620			2	50
13829	B1669			202	8
61208	B1745		5330-00-811-0922	2	61
80204	B1821BH025C125N		5305-00-068-0509	215	13
80204	B1821BH025C138N		5305-00-225-3841	276	2
80204	B1821BH025C150N		5305-00-071-2509	10	12
				10	45
				80	13
				216	22
80204	B1821BH025F088N		5306-00-068-0514	337	40
80204	B1821BH025F100N		5305-00-068-0515	337	37
80204	B1821BH031C050N		5306-00-226-4822	266	8
80204	B1821BH031C056N		5306-00-226-4823	391	1
80204	B1821BH031C075N		5306-00-226-4825	23	3
				52	10
				112	32
				192	9
				206	3
				246	32
80204	B1821BH031C100N		5306-00-226-4827	119	8
80204	B1821BH031C150N		5306-00-226-4831	92	3
80204	B1821BH031C300N		5306-00-226-4837	88	2
80204	B1821BH038C113N		5305-00-543-2419	92	7
				117	1
				182	6
80204	B1821BH038C125N		5305-00-068-0511	119	7
80204	B1821BH038C138N		5305-00-688-2111	74	1
				87	18
80204	B1821BH038C150N		5305-00-725-2317	21	33
80204	B1821BH038C375N		5305-00-990-8632	10	1
80204	B1821BH038C450N		5305-00-857-6886	38	19
				38	23
80204	B1821BH038C475N		5305-00-781-3930	11	8
80204	B1821BH038F138N		5305-00-269-3239	241	8
80204	B1821BH044C100N		5305-00-071-1786	113	28
80204	B1821BH044C113N		5305-00-071-1787	34	13
80204	B1821BH044C125N		5305-00-071-1788	19	18
				226	6
				278	2
80204	B1821BH044C138N		5305-00-071-1789	1	3

CROSS - REFERENCE INDEXES

CAGEC	PART NUMBER	PART NUMBER INDEX		FIG.	ITEM
			STOCK NUMBER		
80204	B1821BH044C150N		5305-00-071-2055	119	2
80204	B1821BH044C200N		5305-00-071-2057	81	1
				119	14
80204	B1821BH050C100N		5305-00-071-2066	254	23
80204	B1821BH050C113N		5305-00-732-0511	113	31
				116	8
80204	B1821BH050C150N		5305-00-071-2069	34	1
80204	B1821BH050C175N		5305-00-071-2070	202	1
80204	B1821BH050C200N		5305-00-071-2071	117	8
80204	B1821BH050C225N		5305-00-071-2072	115	3
80204	B1821BH050C325N		5305-00-071-2076	110	7
80204	B1821BH063C138N		5305-00-926-5589	34	4
80204	B1821BH063C150N		5305-00-724-7220	254	15
80204	B1821BH063C175N		5305-00-724-7221	34	10
80204	B1821BH063C275N		5305-00-724-7225	254	9
80204	B1821BH063C475N		5305-00-724-7265	254	26
80204	B1821BH075C150N		5305-00-900-1118	193	28
80204	B1821BH075C175N		5305-00-836-8346	34	7
80204	B1821BH075C250N		5305-00-922-7994	73	2
80204	B1821BH375C735N			86	12
				117	7
				189	13
				189	27
				193	35
				396	116
80204	B1921BH044C125N			119	15
55102	B2-7309			183	4
55102	B2-7978			193	36
11568	B22B	4310-00-911-6282		430	12
55102	B3-7309			183	3
55102	B3-7978	5330-01-112-8664		193	37
61208	B3073C	3010-00-586-2745		2	56
61208	B5273A	2010-01-014-6288		2	57
55102	B6928			203	5
38151	B701			303	9
76727	C-11293-1			167	9
76727	C-11293-2			167	10
76727	C-11293-4			167	7
76727	C-11293-5			167	14
76727	C-1130-1			167	1
55102	C-11844			179	36
55102	C-11845			179	32
55102	C-12182			179	15
55102	C-12742			193	40
86376	C-1332			6	26
				208	10
72219	C-1523			388	1
72219	C-1524			390	1
				392	1
72219	C-1540			390	8
55102	C-1579	5330-00-420-1727		179	7

CROSS - REFERENCE INDEXES

CAGEC	PART NUMBER	PART NUMBER INDEX		FIG.	ITEM
			STOCK NUMBER		
86376	C-2190			206	27
				207	7
86376	C-2926			208	11
86376	C-2926-1		2990-01-070-6988	6	
				76	1
86376	C-2927			207	3
55102	C-4124		3950-00-722-7014	179	42
88829	C-4571			379	6
88829	C-5320			379	64
88829	C-5345			379	37
88829	C-5347			379	34
01989	C-5355X8X8			258	12
88829	C-5359			378	
76727	C-9061-1			167	33
76727	C-9061-2			167	34
76727	C-9061-3			167	32
76727	C-9061-4			167	31
76727	C-964			167	5
76727	C-965			167	6
10855	CA20JA051			336	15
10855	CA63AA051			336	12
				336	14
				337	17
72560	CC			74	6
21204	CC-1021A-24X34			436	11
21204	CC-1046-B-18X24			436	10
21204	CC-1046-B-24X30			436	7
21204	CC-1046-B-24X34			436	9
21204	CC-1348-A-4-24X30			436	8
21204	CC-2016			432	23
28193	CE1362			340	
28193	CE1362PC1			340	7
62983	CG-10-C-20			199	
71187	CHJ-2A			403	3
14718	CH2V-M			350	
55841	CH215			123	1
				126	1
				126	2
				126	3
				127	1
				127	2
55841	CH315			122	2
27192	CH320		5925-01-112-5405	122	4
27192	CH325			122	3
15605	CH330		5925-00-163-2096	122	1
61510	CKE42A			12	6
19207	CPR109554		5340-00-269-0281	52	2
19207	CPR109703		5120-01-012-9151	466	15
20764	CR151D10108			394	25
78011	C05593F			148	10

CROSS - REFERENCE INDEXES

CAGEC	PART NUMBER	PART NUMBER INDEX		FIG.	ITEM
			STOCK NUMBER		
11568	C1		4310-00-033-1415	430	
55102	C1-5360			205	30
88140	C10BX			296	6
				334	6
27192	C10CX			263	4
27192	C10EX			290	
27192	C10E1			290	
55102	C11852			205	23
55102	C11853			205	22
55102	C11854			205	20
55102	C11855			205	18
86376	C1332-T-14		2990-00-922-0351	76	19
86376	C1332-24			76	20
55102	C2-11844			179	39
55102	C2-2557			205	7
58445	C25389			348	6
11568	C30		5330-00-900-2337	430	11
				430	14
78553	C3046A-10A			366	67
78553	C3046A-7A			366	64
01989	C3069X6			258	47
01939	C3069X8			258	41
01989	C3069X8X6			258	42
01989	C3109X8X8			258	48
79470	C3169X6		4730-00-057-5555	116	37
				251	39
27192	C320KB2		5945-00-138-5220	263	29
				296	31
				334	31
01989	C3209X12X8			258	24
01989	C3308X8			258	46
01989	C3409X8			258	25
01989	C3759X8			258	17
62983	C4G-815			197	
62983	C4G-825			200	
62983	C4G-825 BODY			200	10
10855	C44A8			342	
01989	C5405X6X8			258	44
79470	C5515X12		4730-00-946-7823	258	36
79470	C5515X6			258	37
55102	C6-5360			205	29
36479	C61-14			188	12
86376	D-1712			6	14
				76	14
			3120-00-003-9416	208	8
72219	D-1737			390	10
72219	D-1755			390	12
				392	9
72219	D-1773			388	10
72219	D-1780			388	5
72219	D-1781			390	5

CROSS - REFERENCE INDEXES

CAGEC	PART NUMBER	PART NUMBER INDEX		FIG.	ITEM
			STOCK NUMBER		
72219	D-1781			392	5
72219	D-1783			388	7
72219	D-1785			390	6
				392	6
55102	D-1904			180	62
86376	D-2238			5	38
				207	1
55102	D-2931			179	38
55102	D-2933			179	40
55102	D-2937			179	28
55102	D-2940		5340-01-069-4791	179	9
55102	D-2982		5310-01-069-4792	179	37
88829	D-5318			379	19
88829	D-5351			379	3
55102	D-7771			179	27
55102	D-8996			179	31
72560	DD			74	12
41947	DD07UA051			336	17
62983	DG3S4-100A-50			198	
62983	DG3S4-100A-50 ID PLATE			198	8
62983	DG4S4-0100C-H-50		4820-01-159-8295	272	
62983	DG4S4-016C-50		4810-01-070-6823	204	
62983	DG4S4-016C-50 ID PLATE			204	28
62983	DG4S4-10C-H-50 P LATE			272	28
19857	DI/D18			421	5
10131	DNH-1			300	19
10131	DNH-13			300	18
10131	DNH-15			300	14
10131	DNH-153			300	9
10131	DNH-153A			300	1
10131	DNH-16		5310-01-113-0996	300	4
10131	DNH-207		5310-01-113-3548	300	5
10131	DNH-22			300	12
10131	DNH-35			300	2
10131	DNH-36			300	6
10131	DNH-73			300	11
10131	DNH-73B			300	10
10131	DNH-83			300	13
93232	DNH-91			300	3
5E756	DSP8-900		6685-00-551-0353	320	12
19804	DU322			142	1
09519	D0-130-16			329	3
93232	D1021 3X2X8		4320-01-168-8453	289	
10131	D1021-32			289	9
10131	D1021-73A			289	14
10131	D1021-73B			289	15
92772	D1050-B			67	48
75214	D119-1		5330-01-229-6221	463	4

CROSS - REFERENCE INDEXES

CAGEC	PART NUMBER	PART NUMBER INDEX		FIG.	ITEM
			STOCK NUMBER		
75214	D159-1			464	10
75214	D174-2			463	1
75214	D175-1		5965-00-882-6949	463	3
75214	D176-1		4820-01-329-4961	463	2
55102	D2-3391			205	34
55102	D2-6266			205	10
55102	D3-7971-2 3/8			179	20
58445	D35291			348	3
58445	D35300			348	17
27192	D39-34320			295	3
75214	D86-2			463	5
55102	D9494			205	26
72219	E-1961			388	6
07524	E-2549		4320-00-572-1586	321	7
13829	EA1669			202	10
51238	EA70113704			176	27
51238	EA70114301			176	20
51238	EA70116101			176	12
51238	EA70116302			176	25
51238	EA70116402			176	26
51238	EA702-12200			175	10
51238	EA70212101			176	14
51238	EA70213005			176	5
51238	EA70215703			176	23
51238	EA70217003			176	22
51238	EA70217835			176	2
51238	EA705-11602			175	18
51238	EA705-13101		5330-01-073-0909	176	3
51238	EA70513107			176	6
51238	EA711-11601			175	16
51238	EA711-12701			175	19
51238	EA71111605			176	17
51238	EA71112710			176	18
51238	EA712-14701			175	21
51238	EA715-12701			175	20
42337	EA730-10100		5930-00-689-1898	176	
51238	EA780-40100		5930-01-086-9390	175	
51238	EA781-13701			175	36
51238	EA781-14204			175	27
51238	EA781-16101			175	14
51238	EA781-16401			175	25
51238	EA782-12601			175	13
51238	EA782-13005			175	5
51238	EA782-15701			175	33
51238	EA782-16701			175	31
51238	EA782-17001			175	32
51238	EA782-17701			175	2
51238	EA782-19001			175	22
51238	EA783-16301			175	28
51238	EA785-13101			175	3
51238	EA785-13102			175	6

CROSS - REFERENCE INDEXES

CAGEC	PART NUMBER	PART NUMBER INDEX		FIG.	ITEM
			STOCK NUMBER		
72560	EE			74	11
51238	EF039-89992			175	4
51238	EF049-60007			175	17
51238	EF059-80007			175	26
51238	EF089-80027			175	1
51238	EF240-00378			175	8
51238	EF24000210			176	9
51238	EF270-00009			175	12
51238	EF370-00147			175	7
51238	EF37000124			176	8
51238	EF37000144			176	11
89946	EHB3010	5925-00-233-3608		69	7
89946	EHB3020V	5925-00-083-6045		69	4
89946	EHB3030V			69	1
89946	EHB3070V	5925-00-018-6645		69	3
11660	EHB3100V	5925-00-961-5270		69	2
89946	EHD3015V	5925-00-083-6042		70	1
51238	EH060-80000			175	34
51238	EH06080010			176	7
51238	EH080-00063			175	15
				176	13
51238	EH110-03196			175	35
51238	EH160-03554	5360-01-017-2523		175	29
51238	EH160-03704			175	30
51238	EH160-03891			175	23
51238	EH160-03892			175	11
51238	EH160-03897			175	24
51238	EH160-03898			175	9
51238	EH16003684			176	10
51238	EH16003734			176	24
51238	EH16003864			176	15
51238	EH16003897			176	21
78011	EL20PR			148	4
10855	EN07EA039			337	33
10855	EN07EA041			337	13
09519	E059172			325	5
13829	E1006M-20			202	25
13829	E1007-20			202	26
38151	E2881C			303	1
27192	E30AD	5930-01-017-0342		286	10
27193	E30KB180			286	11
27193	E30KB281			286	12
27193	E30KLA-3			286	13
38151	E57625C			303	3
38151	E70014S			303	6
18265	FAB10-0400	2940-00-288-0404		96	
36355	FB2-NA			394	18
11660	FB3150V			67	72
01276	FC163-06	4720-00-051-5542		258	34
01276	FC163-12	4720-00-288-9873		258	35
89946	FDB3070L	5925-00-422-5151		67	74

CROSS - REFERENCE INDEXES

CAGEC	PART NUMBER	PART NUMBER INDEX		FIG.	ITEM
			STOCK NUMBER		
79500	FDB3100		5925-01-271-1646	67	73
98313	FDC-1575-47-B13- L32			396	5
10741	FE-11-1			457	18
10741	FE-11A			457	19
10741	FE-1495X			457	24
10741	FE-1496X			457	27
10741	FE-1497X			457	28
10741	FE-1498-1			457	21
10741	FE-1737-1		5330-00-318-6175	457	36
10741	FE-1741			457	50
10741	FE-1742-1			457	51
10741	FE-18938			457	38
10741	FE-1925			457	33
10741	FE-200			457	34
10741	FE-23-2			457	11
10741	FE-25-1			457	9
10741	FE-58			457	42
10741	FES-1493			457	39
10741	FES-1499			457	15
10741	FES-1500			457	14
10741	FES-1912			457	52
10741	FES-20			457	43
10741	FES-24-1			457	10
10741	FES-41			457	57
10741	FES-45-X			457	46
10741	FES-46-X			457	47
10741	FES-61			457	56
10741	FES1491			456	7
10741	FES1491X			456	
10741	FES1492			456	1
10741	FES1530			456	6
10741	FES1531			456	2
10741	FES1916-1			457	54
10741	FES2289X			458	15
10741	FE132X			458	36
10741	FE135			458	17
10741	FE136			458	35
10741	FE1485			455	15
10741	FE1486			455	17
10741	FE1487			455	11
10741	FE15F		6230-00-299-5902	457	35
10741	FE17-1			457	45
10741	FE1861		5330-01-073-3456	457	3
10741	FE1884			458	9
10741	FE1913			457	49
10741	FE2094			456	4
10741	FE2230E			455	22
10741	FE2235		5330-01-078-8076	458	18
10741	FE26			458	6
10741	FE2629			458	39

CROSS - REFERENCE INDEXES

CAGEC	PART NUMBER	PART NUMBER INDEX		FIG.	ITEM
			STOCK NUMBER		
10741	FE49			455	18
10741	FE55			458	5
10741	FE69			458	14
10741	FE70			458	13
72560	FF			74	9
72560	FFA			74	10
81348	FFS85		5305-00-042--6999	94	1
				117	10
				229	1
81348	FFW92TYPEAGRADE1		5310-00-209-1827	234	17
	CLASSA				
71400	FHL10G			67	86
81349	FHL22W		5920-00-683-4915	162	4
75214	FIG V-140			464	3
75214	FIG V-80B			464	4
80996	FIG 138			365	12
72423	FIG 5063 3/4 INC			414	10
	H				
72423	FIG 5101 1/2 INC			414	2
	H				
72423	FIG 5121 1/2 INC			414	5
	H				
72423	FIG 5121 3/4 INC			414	12
	H				
72423	FIG 5121 3/8 X 1			414	48
	/4 X 3/8				
75214	FIG.M140			464	2
64171	FIG221W-3/4X33/4			428	18
	X3/8-SIZE 2				
51064	FM221-CDQ			393	
38740	FM702005-51			331	
38740	FM705413			329	17
38740	FM79648-52			333	
08805	FS-5		6250-00-299-5962	150	3
				154	4
				155	10
04655	FS2		6250-00-299-2884	153	7
04845	FV-158-934		4810-01-070-0629	387	
81349	F02A125V10A		5920-00-011-7142	366	48
81349	F02A250V2A		5920-00-280-4960	286	4
81349	F02A250V3A		5920-00-010-6652	366	35
				366	39
81349	F02A250V4A		5920-00-557-2647	371	12
81349	F02A250VSA		5920-00-284-6787	286	3
81349	F03B250V1A		5920-00-636-0963	394	14
78011	F07845-3			134	1
78011	F07845-5			134	2
78011	F07845-6			134	3
78011	F08042			134	5
81349	F09A250V10AS		5920-00-280-4431	131	1
81349	F09A250V2AS		5920-00-280-4435	132	1

CROSS - REFERENCE INDEXES

CAGEC	PART NUMBER	PART NUMBER INDEX		FIG.	ITEM
			STOCK NUMBER		
81349	F10A250V2A		5920-00-761-3898	371	5
13829	F1135-2			202	16
13829	F1391		4820-00-353-0544	202	12
13829	F1391-1			202	13
81349	F15A250V2A		5920-00-252-2014	416	12
81349	F15A250V3A		5920-00-050-0544	304	6
81349	F15A250V30A		5920-00-050-4970	67	87
81349	F15B250V10A		5920-30-577-8735	128	4
81349	F15B250V15A		5920-00-280-5003	124	3
				125	3
				128	5
81349	F15B250V20A		5920-00-057-2963	124	2
				125	2
				128	6
				130	4
81349	F15B250V25A		5920-00-199-4038	130	3
81349	F15B250V30A		5920-00-518-3208	125	4
				129	2
				130	2
				275	8
08108	F15T12/CW		6240-00-583-3668	153	4
61178	F152		4930-00-263-9886	308	
96105	F190038		4730-00-289-5176	88	12
				91	8
				116	25
				190	16
				192	1
				251	25
				251	35
78011	F19240			148	3
08108	F20T12/CW		6240-00-152-2996	152	5
				158	5
78011	F29871			147	7
				148	9
81349	F60C500V10A		5920-00-296-0454	384	2
81349	F60C500V20A		5920-00-686-0025	384	4
09990	F600S			258	32
81349	F61C500V10A		5920-00-646-4630	172	3
09990	F800S			258	8
73274	G-15-A			376	
19691	G-209-5/16			428	17
19691	G-227			428	19
75535	G-228			255	8
72219	G-2396			388	8
72219	G-2398			390	7
				392	7
73631	GFT2			416	67
88671	GH9966		5965-00-900-6401	375	
88736	G0B2252			437	5
25567	GS-625			302	14
10131	G53306			291	10

CROSS - REFERENCE INDEXES

CAGEC	PART NUMBER	PART NUMBER INDEX		FIG.	ITEM
			STOCK NUMBER		
10131	G53307			291	3
17904	G60010			170	7
17904	G60029			170	8
17904	G60107			170	1
17904	G70001			170	12
17904	G70012		5360-00-021-1547	170	18
17904	G70213-3			170	25
17904	G70381			170	2
20846	G8015X8X6			258	38
20846	G8205X6X6			258	29
20846	G8205X8			258	40
20846	G8205X8X8			258	6
20846	G8305X6			258	23
20846	G8305X8			258	14
20846	G8405X6X6			258	27
20846	G8405X8X8			258	1
20846	G8425X6X6			258	22
20846	G8425X8X8			258	Z6
20846	G8455X8X8			258	13
20846	G8505X6			258	20
20846	G8505X8			258	19
20846	G8705X8			258	16
73274	H-203/U			374	
72219	H-2468			388	2
72219	H-2474			390	2
				392	2
81100	H-26369			443	23
88829	H-5368			377	2
81349	HABHINT20110			426	1
81349	HABHINT2018			426	2
23619	HC-SG-44			270	32
23619	HC-120			270	31
73134	HF-5CG			280	7
73134	HF-7CG			278	5
81348	HHP00106CLASS1			64	20
71400	HKP			394	15
71400	HPC-C			371	4
04845	HVA-160-704-1A			387	1
04845	HVA-160-704-1B			387	2
04845	HVA-160-704-1C			387	4
04845	HVA-160-704-1D			387	5
04845	HVA-160-704-1E			387	3
04845	HVA-160-704-1G			387	6
04845	HVA-160-704-10			387	11
04845	HVA-160-704-2			387	7
04845	HVA-160-704-3			387	12
04845	HVA-160-704-4			387	13
04845	HVA-160-704-5			387	15
04845	HVA-160-704-6			387	9
04845	HVA-160-704-7			387	10
04845	HVA-160-704-8			387	8

CROSS - REFERENCE INDEXES

CAGEC	PART NUMBER	PART NUMBER INDEX		FIG.	ITEM
			STOCK NUMBER		
04845	HVA-160-704-9			387	14
04845	HVA-172-072-1A			386	1
04845	HVA-172-072-1B			386	2
04845	HVA-172-072-1C			386	4
04845	HVA-172-072-1D			386	3
04845	HVA-172-072-1E			386	5
04845	HVA-172-072-1F			386	6
04845	HVA-172-072-10			386	14
04845	HVA-172-072-11			386	15
04845	HVA-172-072-12			386	12
04845	HVA-172-072-13			386	17
04845	HVA-172-072-2			386	7
04845	HVA-172-072-3			386	8
04845	HVA-172-072-4			386	9
04845	HVA-172-072-5			386	11
04845	HVA-172-072-6			386	18
04845	HVA-172-072-7			386	10
04845	HVA-172-072-8			386	16
04845	HVA-172-072-9			386	13
87362	HW7			438	1
21082	H1			404	1
27192	H1021		5999-00-707-8547	296	4
				334	4
27192	H1034		5999-00-679-5907	296	5
				334	5
92772	H1050-10			67	65
92772	H1050-11			67	64
92772	H1050-12			67	108
92772	H1050-13			67	109
92772	H1050-15			67	112
92772	H1050-2			67	113
44655	H1050-27			67	37
92772	H1050-3			67	106
92772	H1050-34-IP3			67	14
92772	H1050-34-IP5			67	18
92772	H1050-35-IP7			67	88
92772	H1050-36-IP9			67	25
92772	H1050-37-IP8			67	91
92772	H1050-38-IP10			67	27
92772	H1050-38-IP11			67	29
92772	H1050-38-IP12			67	31
92772	H1050-38-IP15			67	33
92772	H1050-38-IP28			67	23
92772	H1050-39-IP13			67	34
92772	H1050-39-IP14			67	36
92772	H1050-39-IP16			67	38
92772	H1050-39-IP17			67	39
92772	H1050-4			67	84
92772	H1050-40-IP18			67	40
92772	H1050-41-IP1			67	20
92772	H1050-41-IP2			67	21

CROSS - REFERENCE INDEXES

CAGEC	PART NUMBER	PART NUMBER INDEX		FIG.	ITEM
			STOCK NUMBER		
92772	H1050-41-IP23			67	98
92772	H1050-41-IP24			67	99
92772	H1050-41-IP26			67	101
92772	H1050-41-IP29			67	17
92772	H1050-41-IP30			67	15
92772	H1050-41-IP31			67	22
92772	H1050-41-IP4			67	16
92772	H1050-41-IP6			67	19
92772	H1050-42-IP25			67	100
92772	H1050-42-IP27			67	102
92772	H1050-43-IP19			67	41
92772	H1050-43-IP20			67	42
92772	H1050-43-IP21			67	43
92772	H1050-43-IP22			67	44
92772	H1050-47			67	1
92772	H1050-5			67	110
92772	H1050-54			67	50
92772	H1050-55			67	46
92772	H1050-56			67	71
92772	H1050-57			67	63
92772	H1050-58			67	63
92772	H1050-59			67	62
92772	H1050-6			67	111
92772	H1050-60			67	60
92772	H1050-61			67	59
44655	H1050-65			67	35
92772	H1050-7			67	49
92772	H1050-78			67	67
92772	H1050-79			67	105
92772	H1050-8			67	79
92772	H1050-80			67	103
92772	H1050-81			67	104
92772	H1050-83			67	95
92772	H1050-85			67	3
92772	H1050-86			67	52
92772	H1050-89			67	2
92772	H1050-9			67	66
92772	H1050-91			67	56
92772	H1050-92			67	55
21082	H2			404	2
33097	H32S2			394	16
33097	H32XNO			394	17
60038	H414249H414210	3110-00-115-6105		169	17
72560	H60122EQC			67	51
17904	H70089			170	21
17904	H70103-1	3010-00-918-4525		170	20
17904	H70141-3			170	24
72219	I-2753			388	3
72219	I-3219			390	3
				392	3
97536	IC/B1S4			369	3

CROSS - REFERENCE INDEXES

CAGEC	PART NUMBER	PART NUMBER INDEX		FIG.	ITEM
			STOCK NUMBER		
81349	IC/Z1S4		6350-00-295-2847	366	10
				366	12
				369	4
28199	ICB1S4		6350-00-295-2682	366	8
81349	ICN31A12		5930-00-259-3365	31	1
				93	28
02989	IC5884K3P3PXX01B			174	7
	B				
02989	IC5884LIPXX4S13A			173	7
	J				
02989	IC5884L3P3P2P07B			173	1
	D				
21823	IM-401-P			359	8
87362	INI200A			438	16
65035	J 800003			266	6
65035	J 800019			266	2
81349	J-C-580S06CK3/16			159	20
	S				
33287	J-1313-B		5120-00-247-2540	466	26
60038	J-3016 LUBRIPLAT			293	16
	E 930-AA				
33287	J-33421-A		4910-00-705-9278	466	23
60038	JHM807012		3110-01-059-2029	169	24
60038	JHM807045		3110-01-113-0637	169	25
60038	JM718110		3110-01-037-5496	169	10
60038	JM718149		3110-01-037-7207	169	11
13829	J1032			202	24
13829	J1058			202	21
33287	J1242		5210-00-474-6400	466	13
33287	J1513-02		5120-00-776-7240	466	42
13829	J1688-20-8			202	27
33287	J1853		5210-00-387-9581	466	52
33287	J1902-B		5120-00-219-8397	466	21
33287	J1903		5120-00-473-7456	466	22
33287	J1918-02		5120-00-387-9615	466	40
33287	J1928-02		5120-00-494-1915	466	25
33287	J1930		5120-00-363-7572	466	17
33287	J21793-B		5120-00-999-8618	466	39
33287	J21971		2815-00-018-2631	466	53
33287	J22062-01			466	31
33287	J22143		2040-01-057-6267	466	18
33287	J22285			466	35
33287	J22525-B		5180-00-596-8541	466	27
33287	J23479-471		5120-00-999-8613	466	28
33287	J2624			466	54
33287	J3092-01		5120-00-494-1843	466	24
33287	J3272-03		5120-00-859-6259	466	45
33287	J4242		5120-00-591-2685	466	10
33287	J4558-01		5120-00-671-4494	466	19
33287	J4897-5		6620-01-065-3441	466	33
81343	J512		4730-01-043-5999	248	20

CROSS - REFERENCE INDEXES

CAGEC	PART NUMBER	PART NUMBER INDEX		FIG.	ITEM
			STOCK NUMBER		
33287	J5273		4910-00-779-6163	466	43
33287	J5347-B		5210-01-070-4543	466	41
33287	J6270-G		5180-00-611-7945	466	8
33287	J6568		5120-00-733-8876	466	29
33287	J6714-02			466	50
33287	J7915-02		5120-00-999-8777	466	34
33287	J8128		5120-00-494-1846	466	44
33287	J8386-01		5210-00-937-7631	466	46
33287	J8501		5120-00-937-7267	466	16
33287	J8509			466	36
33287	J8995		5120-00-937-7632	466	38
33287	J9665		4910-00-591-6634	466	32
33287	J9727-A		5120-00-999-8619	466	47
33287	J9783		5120-00-936-4377	466	55
72219	K-3039			390	13
				392	10
72219	K-3123			388	11
18954	K-5150250		5310-00-276-3015	18	6
				85	2
18954	K-5193605		2930-00-025-6743	89	
				225	
56365	KA1			135	3
06859	KB-511-24V			360	1
75214	KBC-1/3E			464	1
10855	KR12BG418			336	35
81100	KS-1385-1			442	23
81100	KS-1385-11			442	6
81100	KS-1385-12			442	8
81100	KS-1385-13A			442	11
81100	KS-1385-14A			442	10
81100	KS-1385-16			442	31
81100	KS-1385-17			442	13
81100	KS-1385-174-250		5905-01-376-0724	444	7
81100	KS-1385-2			442	3
81100	KS-1385-20A			442	12
81100	KS-1385-200A			442	9
81100	KS-1385-21			442	14
81100	KS-1385-243			442	26
81100	KS-1385-26A			442	34
81100	KS-1385-28			442	17
81100	KS-1385-3			442	4
81100	KS-1385-30			442	20
81100	KS-1385-30A			442	21
81100	KS-1385-31A			442	18
81100	KS-1385-31B			442	19
81100	KS-1385-4		5305-01-375-7590	442	1
81100	KS-1385-4A			442	2
81100	KS-1385-577			442	28
81100	KS-1385-578A			442	27
81100	KS-1385-6			442	35
				444	3'

CROSS - REFERENCE INDEXES

CAGEC	PART NUMBER	PART NUMBER INDEX		FIG.	ITEM
			STOCK NUMBER		
81100	KS-1385-6A			442	36
81100	KS-1385-65			442	30
81100	KS-1385-682			442	29
81100	KS-1385-683			442	32
81100	KS-1385-720			442	33
81100	KS-1385-8			442	15
81100	KS-1385-817			444	6
81100	KS-1385-818A			444	2
81100	KS-1385-819			444	4
81100	KS-1385-820			444	5
81100	KS-1385-821			444	1
81100	KS-1385-9			442	5
81100	KS-1385IB	2540-01-230-1625		442	
81100	KS-1935			442	25
81100	KS-6020	3010-00-511-7191		443	
81100	KS-8362-1	2090-01-064-2626		439	
81100	KS-8362-1PC64			441	15
81100	KS-9269			442	16
81100	KS-9273			442	7
81100	KS-9276	2090-00-937-6004		444	
81100	KS-9335			442	22
81100	KS8362-1-62			441	12
19804	KY1			135	1
19804	K15			135	2
13829	K1603			202	19
13829	K3026-3	5330-00-298-5443		202	23
13829	K3026-4			202	22
28520	K375125			416	63
18954	K5167140	2815-00-008-1684		35	18
61208	K593	4820-00-]22-0568		3	
61208	K624	2010-01-223-5145		2	46
				2	48
17904	K70045			170	19
17904	K70104			170	5
53157	L-107			127	
72219	L-3299			392	8
72219	L-3368			390	11
72219	L-3372			390	9
72219	L-3477			388	9
80064	LCU 1610-203-173			65	8
	9381-10				
80064	LCU 1610-203-173			65	7
	9381-20				
80064	LCU 1610-203-173			65	5
	9381-21				
80064	LCU 1610-203-173			65	13
	9381-23				
80064	LCU 1610-203-173			65	4
	9381-24				
80064	LCU 1610-203-173			65	2
	9381-27				

CROSS - REFERENCE INDEXES

CAGEC	PART NUMBER	PART NUMBER INDEX		FIG.	ITEM
			STOCK NUMBER		
80064	LCU 1610-203-173			65	1
	9381-3				
61112	LP-1233			52	13
61112	LP-2291			52	1
61112	LP-2401			52	12
61112	LP-2978-48		4710-00-051-9484	52	7
61112	LP-3012			52	21
61112	LP-3014			52	17
61112	LP-3156			52	5
61112	LP-3157			52	6
61112	LP-3224			52	23
61112	LP-3225			52	14
61112	LP-3227			52	19
61112	LP-3228			52	22
61112	LP-3229			52	15
61112	LP-3230			52	20
61112	LP-3231			52	16
61112	LP-3262			52	
61112	LP-3419-1			52	18
61112	LP-3515			52	5
61112	LP-482-1		4730-00-339-0714	52	8
78011	LVWB10GT			147	
51034	L01009			307	30
51034	L02015			307	19
51034	L02031			307	25
51034	L05047			307	28
51034	L06118		4320-01-004-0759	307	29
53918	L064A			385	
51034	L07006			307	20
51034	L07041			307	14
51034	L09003			307	11
51034	L10107			307	22
51034	L10232			307	42
51034	L10374			307	23
51034	L10376			307	23
75665	L110			274	2
51034	L14072			307	7
51034	L14147			307	55
13829	L1685-21			202	18
51034	L17058			307	47
51034	L17218			307	5
51034	L17230			307	8
51034	L17243			307	51
51034	L17306			307	36
51034	L17345			307	26
51034	L17361			307	46
51034	L17365			307	44
51034	L17368			307	43
51034	L17375			307	45
51034	L17388			307	39
51034	L17392			307	41

CROSS - REFERENCE INDEXES

CAGEC	PART NUMBER	PART NUMBER INDEX		FIG.	ITEM
			STOCK NUMBER		
51034	L17432			307	50
51034	L17433			307	49
51034	L17437			307	40
51034	L21001		3110-01-027-8813	307	16
51034	L21006		3110-01-027-8815	307	24
51034	L22005		5330-00-641-2165	307	15
51034	L23000			307	27
51034	L23088			307	12
51034	L23121			307	38
51034	L23140			307	32
51034	L23197			307	13
51034	L23219			307	21
51034	L23230			307	17
				307	33
51034	L23255			307	9
51034	L23280			307	18
51034	L23308			307	10
51034	L26402			307	31
51034	L31021			307	35
51034	L31038		5330-01-113-3610	307	6
51034	L56078			307	34
51034	L56083			307	54
51034	L60002			307	52
51034	L84067			307	3
51034	L84121			307	2
51034	L84131			307	4
51034	L84146			307	1
11568	M-1190			430	15
11568	M-1225			429	8
11568	M-1232			429	7
11568	M-1249			429	5
90192	M-1271			189	10
				189	49
90192	M-1273			189	9
				189	17
				189	48
90192	M-1277			192	2
11568	M-1561			430	16
11568	M-1562		4310-01-039-6115	430	20
11568	M-1564		5330-01-022-1857	430	17
11568	M-1565			430	18
11568	M-1586			430	7
11568	M-1587			430	8
90192	M-1662			189	19
75214	M-171			464	29
90192	M-201127			192	21
90192	M-201502-E			189	5
90192	M-201502-F			189	16
90192	M-2035-N			192	32
90192	M-2038-S			192	28
90192	M-2051-L			189	33

CROSS - REFERENCE INDEXES

CAGEC	PART NUMBER	PART NUMBER INDEX		FIG.	ITEM
			STOCK NUMBER		
90192	M-2052-H			189	20
90192	M-2052-Y			190	17
90192	M-2054-J			190	18
90192	M-2055-A			189	18
90192	M-2056-D			189	21
90192	M-2089-F			192	33
90192	M-2281			192	29
90192	M-2282-R			192	30
90192	M-2286			189	28
11568	M-2505A			429	2
90192	M-2545			189	8
11568	M-485			430	5
11568	M-521			429	10
11568	M-564			430	22
11568	M-567			430	33
11568	M-568			430	1
11568	M-570			430	4
11568	M-583C			429	11
11568	M-696			430	9
11288	MCH300		4720-00-805-9943	226	2
71400	MDL25		5920-00-142-7379	394	13
81349	MIL-B-5423/2			160	17
81349	MIL-C-20061 TYPE I			425	7
81349	MIL-C-20061 TYPE II			425	6
81349	MIL-F-16377 FIG. 7B			152	3
81349	MIL-F-16377/11-F IG. 1			152	15
81349	MIL-F-16377/11-F IG. 2C			152	12
81349	MIL-F-16377/16 F IG 2A			150	5
81349	MIL-F-16377/16-1 41.2			150	
81349	MIL-F-16377/18 F IG4-A			153	2
81349	MIL-F-16377/18 F IG4-B			153	3
81349	MIL-F-16377/18-F IG 3			153	11
81349	MIL-F-16377/36 FIG 5A			145	1
81349	MIL-F-16377/4-FI G. 2B			154	7
81349	MIL-F-16377/4-14 2.2			154	
81349	MIL-F-16377/53-1 00.2			160	
81349	MIL-F-16377/53-1 00.2R			160	

CROSS - REFERENCE INDEXES

CAGEC	PART NUMBER	PART NUMBER INDEX		FIG.	ITEM
			STOCK NUMBER		
81349	MIL-F-16377/53-1 01.2			159	
81349	MIL-I-17244			421	8
81349	MIL-L-970-11			152	9
81349	MIL-L-970/10			150	7
				154	3
81349	MIL-L-970/10A			155	32
81349	MIL-L-970/13			150	4
				152	8
				154	5
				155	33
81349	MIL-S-19622/10-0 002			159	19
81349	MIL-V-16377/11 F IG. 7A			152	2
81349	MILB857			45	29
81349	MILL22250	5965-00-790-2441		377	1
81349	MILS24214	4030-00-279-4477		255	4
15950	MK-1			254	11
15950	MK-2			254	12
15950	MK-3			254	13
15950	MK-6			254	14
15950	MK1 27970-B			254	27
15950	MK2 27970-B			254	28
15950	MK2 3185A			254	19
85767	MODEL 2			256	9
65092	MODEL 956			381	2
61208	MODEL MG-514	3020-01-058-7266		2	
21880	MPP62HX34			349	15
91340	MPS370-6	4730-00-011-2578		224	12
53477	MPU3-H2 1/2-25-1 -3			267	4
65035	MP1-HH			266	7
81349	MR49W075ACAAH	6625-00-192-7681		67	7
88416	MR49W60BH			67	10
81349	MR49W600ACVVH	6625-00-090-9428		67	6
88657	MR492W050AKWH			67	8
96906	MS122031	5310-00-285-7037		27	15
96906	MS15003-1	4730-00-050-4208		182	16
				191	8
				205	25
				254	4
				276	4
				278	10
				280	13
				282	16
96906	MS15003-2	4730-00-172-0022		178	13
96906	MS15003-4	4730-00-172-0028		2	144
96906	MS15003-6	4730-00-172-0034		167	18
96906	MS15005-1	4730-00-172-0043		277	23
				277	24

CROSS - REFERENCE INDEXES

CAGEC	PART NUMBER	PART NUMBER INDEX		FIG.	ITEM
			STOCK NUMBER		
96906	MS15006-1		4730-00-172-0049	179	33
				181	18
				183	14
				187	11
				203	4
				260	11
96906	MS15006-3		4730-00-245-0413	181	19
96906	MS15545-2		6240-00-577-8455	445	9
				446	9
				447	9
				448	9
				449	9
				454	8
96906	MS15548-1		6240-00-155-8653	145	5
96906	MS15574-1		6240-00-617-1719	450	8
				452	8
96906	MS15579-6		6240-00-143-7432	67	90
				67	97
96906	MS15586-1		6240-00-155-8634	451	3
96906	MS15588-3		6240-00-299-5546	150	1
				154	1
				155	2
96906	MS15720-1		4730-00-916-3368	257	5
96906	MS15795-409		5310-00-950-0440	65	10
				216	24
96906	MS15795-413		5310-00-655-9477	216	16
				221	3
				232	8
96906	MS15795-415		5310-00-655-9478	217	2
				219	16
96906	MS15795-509		5310-00-812-1524	44	2
96906	MS15795-511		5310-00-805-4864	8	18
96906	MS15795-513		5310-00-996-0137	26	25
				51	6
				223	18
96906	MS15795-514		5310-00-596-7599	110	21
96906	MS15795-515			26	30
				38	14
96906	MS15795-807		5310-00-880-5978	286	22
96906	MS15795-815		5310-00-595-6057	22	12
				22	13
				119	4
96906	MS15795-818		5310-00-767-9425	419	3
96906	MS15795-909		5310-00-045-5209	457	32
				458	8
96906	MS15795-920		5310-00-045-5220	407	11
96906	MS15795-941		5310-00-325-1846	457	41
96906	MS16156			144	13
96906	MS16228-8C		5310-00-241-6667	419	1
96906	MS16524-2		6240-00-866-4143	159	4
				160	4

CROSS - REFERENCE INDEXES

CAGEC	PART NUMBER	PART NUMBER INDEX		FIG.	ITEM
			STOCK NUMBER		
96906	MS16555-33		55315-00-988-8780	181	21
96906	MS16556-838			14	20
			5315-00-973-3570	82	16
				218	16
96906	MS16562-232		5315-00-664-6213	282	1
96906	MS16562-237		5315-00-058-9784	286	26
96906	MS16562-33		5315-00-843-7986	36	1
96906	MS16562-38		5315-00-810-3702	10	6
				101	5
96906	MS16569-1		5930-00-719-9659	145	6
				150	6
				154	6
				155	35
96906	MS16624-1137		5365-00-803-7316	169	34
96906	MS16632-1037		5365-00-584-6620	265	8
				268	7
96906	MS16712-1		5930-00-952-9031	159	18
96906	MS16752-1			454	12
96906	MS16867-2			445	8
75382	MS1696-4			416	24
75382	MS1696-4-2A			416	25
75382	MS1696-8-2A			416	28
96906	MS16995-28		5305-00-988-7604	94	8
				229	8
96906	MS16995-71		5305-00-891-8988	195	3
96906	MS16995-95		5305-00-052-7496	179	2
96906	MS16996-11		5305-00-959-1909	457	20
96906	MS16997-110		5305-00-983-5341	193	10
96906	MS16997-87		5305-00-984-3020	193	26
96906	MS16997-88		5305-00-984-3021	193	25
96906	MS17290-8			451	5
96906	MS17312			445	3
				446	3
				447	3
				448	3
				449	3
96906	MS17339-1			445	4
				446	4
				447	4
				448	4
				449	4
96906	MS17780-10			454	18
96906	MS17780-11			454	19
96906	MS17780-12			454	16
96906	MS17780-13			454	20
96906	MS17780-15			454	1
96906	MS17780-2			454	21
96906	MS17780-3			454	7
96906	MS17780-4			454	9
96906	MS17780-5			454	6
96906	MS17780-7			454	13

CROSS - REFERENCE INDEXES

CAGEC	PART NUMBER	PART NUMBER INDEX		FIG.	ITEM
			STOCK NUMBER		
96906	MS17780-9			454	17
96906	MS17786-2			451	1
96906	MS17787-1			448	7
				449	7
96906	MS17787-10			451	7
96906	MS17787-2			445	7
96906	MS17787-7			451	9
96906	MS17787-9			451	11
96906	MS17787PC5-6-7-9 -10-11-12			447	7
				451	4
96906	MS17788-1			445	
96906	MS17788-10			445	16
				446	16
96906	MS17788-11			445	11
				446	11
				447	11
				448	11
				449	11
96906	MS17788-12			445	13
				446	13
96906	MS17788-14			445	1
				446	1
96906	MS17788-15			445	2
				446	2
96906	MS17788-18			445	17
				446	17
96906	MS17788-19			445	18
				446	18
96906	MS17788-20			445	20
96906	MS17788-21			446	20
96906	MS17788-22			445	19
				446	19
96906	MS17788-3			446	12
96906	MS17788-4			445	12
96906	MS17788-5			446	14
96906	MS17788-6			445	14
96906	MS17788-7			446	15
96906	MS17788-8			445	15
96906	MS17788-9			445	5
				446	5
				447	5
				448	5
				449	5
96906	MS17789-1	6220-00-731-9164		448	
96906	MS17789-10			447	19
96906	MS17789-11			447	21
96906	MS17789-12			447	17
				448	18
96906	MS17789-15			448	20
96906	MS17789-17			447	23

CROSS - REFERENCE INDEXES

CAGEC	PART NUMBER	PART NUMBER INDEX		FIG.	ITEM
			STOCK NUMBER		
96906	MS17789-18			447	24
96906	MS17789-19			447	25
96906	MS17789-2			447	
96906	MS17789-20			447	26
96906	MS17789-21			447	27
96906	MS17789-22			447	22
96906	MS17789-23			447	28
96906	MS17789-26			447	30
96906	MS17789-27			447	29
				448	19
96906	MS17789-29			447	1
				448	1
96906	MS17789-3			447	13
				448	14
96906	MS17789-30			447	2
				448	2
96906	MS17789-31			447	18
				448	13
96906	MS17789-4			447	14
				448	15
96906	MS17789-5			447	12
				448	12
96906	MS17789-7			447	15
				448	16
96906	MS17789-9			447	16
				448	17
96906	MS17790-1			449	
16906	MS17790-10			449	2
96906	MS17790-11			449	15
96906	MS17790-14			449	19
96906	MS17790-16			449	18
96906	MS17790-2			449	13
96906	MS17790-3			449	14
96906	MS17790-4			449	12
96906	MS17790-6			449	16
96906	MS17790-8			449	17
96906	MS17790-9			449	1
96906	MS17795-101		3120-00-937-0164	179	10
96906	MS17819			152	7
				155	11
96906	MS17829-5C		5310-00-245-3424	280	4
96906	MS17887-PC5-6-7- 9-10-11-12			446	7
96906	MS18153-61		5305-00-939-0608	220	1
96906	MS18154-59		5305-01-010-2362	11	1
				27	11
				38	21
				45	38
				47	1
				51	29
				90	5

CROSS - REFERENCE INDEXES

CAGEC	PART NUMBER	PART NUMBER INDEX		FIG.	ITEM			
			STOCK NUMBER					
96906	MS18154-59		5305-01-010-2362	110	24			
				112	24			
				181	1			
				182	4			
				244	22			
				246	24			
				327	25			
		96906		MS18154-60		5305-00-942-2196	2	45
							2	113
							21	9
	23		5					
	26		23					
	27		20					
	45		25					
	46		1					
	48		8					
	51		3					
	51		12					
	83		16					
	110		11					
	116		3					
	116		7					
	166		3					
	179		34					
	182		1					
	220		19					
	221		1					
	223	41						
	244	11						
	251	3						
	325	26						
	326	25						
	328	25						
	337	1						
	395	2						
96906	MS19060-4818		3110-00-183-9164	268	11			
96906	MS19060-4822		3110-00-278-7282	265	12			
96906	MS19061-3		3110-00-950-8446	82	10			
96906	MS19068-041		5310-00-185-6425	179	25			
96906	MS19068-051		5310-00-185-6426	179	29			
96906	MS19070-041		5310-00-226-5978	179	26			
96906	MS19070-131		5310-00-186-0972	180	74			
96906	MS20066-145		5315-00-730-4570	337	9			
96906	MS20600MP4W3			424	10			
				432	12			
96906	MS20600MP6W5			432	20			
96906	MS20615-2CU2			457	37			
96906	MS20822-6-6		4730-00-231-3012	258	43			
96906	MS20913-1S			14	6			
			4730-00-221-2136	26	17			
				50	20			

CROSS - REFERENCE INDEXES

CAGEC	PART NUMBER	PART NUMBER INDEX		FIG.	ITEM
			STOCK NUMBER		
96906	MS20913-1S		4730-00-221-2136	51	20
				115	16
				116	22
				116	27
				250	15
				251	22
				251	26
				251	26
96906	MS20913-10S		4730-00-221-2142	110	5
				244	5
96906	MS20913-12S		4730-00-221-2143	2	27
96906	MS20913-2		4730-00-188-3513	179	17
96906	MS20913-2S		4730-00-221-2137	2	35
				17	9
				26	6
				44	9
				51	37
				78	1
				83	6
				84	13
				87	1
				104	11
				115	18
				116	16
				250	17
				251	15
				389	22
96906	MS20913-3S			14	7
				51	19
				51	36
				53	27
				104	8
				116	24
				227	2
				251	24
96906	MS20913-4S		4730-00-221-2139	16	7
				22	1
				25	3
				51	34
				92	2
				385	10
96906	MS20913-6S		4730-00-221-2140	2	39
				2	149
				21	25
				25	4
				26	31
				38	26
				44	22
				80	21
				89	12
				104	9
				116	36

CROSS - REFERENCE INDEXES

		PART NUMBER INDEX			
CAGEC	PART NUMBER	STOCK NUMBER	FIG.	ITEM	
96906	MS20913-6S	4730-00-221-2140	251	31	
			385	20	
96906	MS20913-8S	4730-00-221-2141	19	17	
			35	19	
			38	27	
			90	25	
			110	6	
			116	31	
			244	6	
			251	33	
96906	MS20995N51	9525-00-618-5462	457	40	
96906	MS20995N91		65	3	
96906	MS21044-C3		460	12	
96906	MS21044N08		432	16	
96906	MS21045-7	5310-00-274-9364	234	14	
96906	MS21045C6	5310-00-059-9264	299	1	
96906	MS21318-21		2	2	
			2	65	
		5305-00-253-5615	189	11	
			189	35	
			190	20	
			455	12	
96906	MS21318-8	5305-00-253-5607	8	9	
96906	MS21322-38		460	13	
96906	MS21333-56	5340-00-282-7532	86	14	
96906	MS21333-64	5340-00-282-7526	228	9	
96906	MS21333-71		460	18	
96906	MS21336-2S		54	10	
			55	19	
96906	MS21336-3		221	6	
96906	MS21336-3S		220	16	
96906	MS24523-22	5930-00-683-1628	286	9	
96906	MS24629-10	5305-00-855-0968	155	30	
96906	MS24629-12	5305-00-855-0970	155	29	
96906	MS24629-21	5305-00-855-0971	155	4	
96906	MS24629-46		424	8	
96906	MS24655-172		206	11	
96906	MS24655-497		276	5	
96906	MS24659-22D	5930-00-878-6734	416	19	
96906	MS24659-26F	5930-00-810-5410	416	17	
96906	MS24665-1012	5315-00-200-3586	93	3	
96906	MS24665-170	5315-00-234-1619	236	7	
			455	14	
			458	7	
96906	MS24665-283	5315-00-842-3044	99	7	
			114	2	
			249	2	
96906	MS24665-351	5315-00-839-5821	179	19	
96906	MS24665-353	5315-00-839-5822	205	16	
96906	MS24665-357	5315-00-298-1481	10	7	
			280	1	

CROSS - REFERENCE INDEXES

CAGEC	PART NUMBER INDEX		FIG.	ITEM
	PART NUMBER	STOCK NUMBER		
96906	MS24665-361	5315-00-059-0184	278	6
			280	8
96906	MS24665-380	5315-00-236-8365	64	4
96906	MS24665-393	5315-00-187-9386	177	18
			177	28
96906	MS24665-516	5315-00-243-1170	167	8
96906	MS24665-518	5315-00-243-1171	167	11
96906	MS24665-642	5315-00-060-2411	181	46
96906	MS24679-206		457	8
96906	MS24679-416		458	3
96906	MS24693-24	5305-01-031-1020	367	16
96906	MS24693S50	5305-00-063-3503	366	66
96906	MS25068-21	5930-00-615-7883	162	7
96906	MS25237-327	6240-00-155-7836	284	9
			284	10
96906	MS25253-1	5930-00-683-2814	369	2
96906	MS27040-12	5310-00-982-4947	336	36
			336	39
96906	MS27130-CR133		335	58
96906	MS27183-10	5310-00-809-4058	366	42
			366	46
96906	MS27183-11	5310-00-809-3078	8	15
			24	3
			35	7
			51	23
			100	16
			113	11
			247	2
			248	11
96906	MS27183-12	5310-00-081-4219	8	14
96906	MS27183-13	5310-00-087-7493	10	3
			10	38
			20	4
			21	35
			26	26
			33	7
			33	9
			38	20
			45	30
			48	5
			51	30
			79	11
			80	7
			98	6
			116	12
			117	11
			222	2
			251	11
			325	28
			326	27
			327	27

CROSS - REFERENCE INDEXES

CAGEC	PART NUMBER	PART NUMBER INDEX		FIG.	ITEM
			STOCK NUMBER		
96906	MS27183-13		5310-00-087-7493	328	27
				336	40
				337	27
96906	MS27183-14		5310-00-080-6004	299	2
96906	MS27183-15		5310-00-809-4061	10	27
				10	43
				22	6
				26	29
				50	5
				51	46
				81	2
				100	11
96906	MS27183-17		5310-00-809-5997	27	7
				33	12
				108	2
				109	6
				117	12
				329	11
				336	31
96906	MS27183-19		5310-00-809-3079	99	17
96906	MS27183-21		5310-00-823-8803	33	14
				280	3
96906	MS27183-22		5310-00-951-7209	10	16
				10	49
96906	MS27183-27		5310-00-809-8541	278	8
				280	10
96906	MS27183-4		5310-00-950-1310	336	3
96906	MS27183-41		5310-00-765-3197	77	2
				93	23
				290	13
96906	MS27183-42			140	8
96906	MS27183-5		5310-00-983-8483	284	3
96906	MS27183-6		5310-00-082-1404	94	9
				229	9
96906	MS27183-9		5310-00-823-8804	7	21
				8	6
				10	14
				10	47
				80	15
				93	7
				117	19
				336	8
96906	MS28775-007		5330-00-292-0577	145	2
96906	MS28775-214		5330-00-579-3163	450	24
				452	24
96906	MS28775-237		5330-00-608-6432	379	38
96906	MS28775-346		5330-00-579-3161	145	4
96906	MS3101A-10SL-4P			379	14
87362	MS3102A14S2P639			437	16
96906	MS3456W10 SL-4S		5935-00-509-6194	378	2
96906	MS35000-1		6140-00-057-2553	377	3

CROSS - REFERENCE INDEXES

PART NUMBER INDEX

CAGEC	PART NUMBER	STOCK NUMBER	FIG.	ITEM
96906	MS35059-21	5930-00-615-9376	162	6
96906	MS35059-22	5930-00-655-1575	162	8
			441	8
96906	MS35059-31	5930-00-615-7897	441	6
96906	MS35190-287	5305-00-954-4295	206	51
			208	1
96906	MS35191-274	5305-00-984-7342	28	28
96906	MS35198-71	5305-00-206-3693	6	10
			76	10
96906	MS35198-95	5305-00-052-7431	177	34
96906	MS35206-211	5305-00-988-1169	155	18
96906	MS35206-212	5305-00-993-0191	336	43
96906	MS35206-213	5305-00-889-3116	337	23
96906	MS35206-225	5305-00-984-4982	155	13
			366	63
96906	MS35206-226	5305-00-984-4983	162	17
96906	MS35206-227	5305-00-984-4984	151	3
			367	17
96906	MS35206-228		67	13
		5305-00-984-4988	67	85
			286	16
			438	2
			438	9
96906	MS35206-230	5305-00-889-3000	144	12
			162	14
			176	16
96906	MS35206-231	5305-00-889-3001	284	1
96906	MS35206-232	5305-00-984-4992	366	34
			366	38
96906	MS35206-234	5305-00-984-6221	284	5
96906	MS35206-239	5305-00-993-0184	94	23
			229	23
96906	MS35206-241	5305-00-984-6189	325	10
			326	9
			327	9
			328	9
96906	MS35206-242	5305-00-889-3002	366	3
			366	14
			367	1
96906	MS35206-243	5305-00-984-6191	176	19
			366	72
96906	MS35206-244	5305-00-984-6192	176	4
96906	MS35206-245	5305-00-984-6193	162	3
			176	1
			263	19
			432	17
			438	11
96906	MS35206-246	5305-00-984-6194	286	20
96906	MS35206-247	5305-00-984-6195	438	13
96906	MS35206-248	5305-00-984-6196	95	5
			117	25

CROSS - REFERENCE INDEXES

PART NUMBER INDEX					
CAGEC	PART NUMBER	STOCK NUMBER	FIG.	ITEM	
96906	MS35206-248	5305-00-984-6196	416	84	
96906	MS35206-262	5305-00-984-6209	155	42	
96906	MS35206-263	5305-00-984-6210	162	11	
			193	30	
96906	MS35206-264	5305-00-984-6211	67	5	
			67	94	
96906	MS35206-265	5305-00-984-6212	286	14	
96906	MS35206-278	5305-00-988-1722	290	7	
96906	MS35206-279	5305-00-988-1723	290	4	
96906	MS35206-308	5305-00-984-5688	451	2	
96906	MS35206-309	5305-00-984-5689	169	3	
96906	MS35207-263	5305-00-989-7434	366	5	
			366	9	
96906	MS35207-413		436	2	
96906	MS35214-11	5305-00-206-1270	366	19	
			366	23	
96906	MS35214-16	5305-00-207-7468	366	18	
			366	22	
96906	MS35214-22	5305-00-059-8247	453	11	
96906	MS35214-25	5305-00-206-3716	263	13	
			290	2	
			379	35	
96906	MS35214-38	5305-00-059-8263	457	12	
96906	MS35214-42	5305-00-637-1123	458	12	
96906	MS35214-44		453	14	
96906	MS35214-46	5305-00-206-3713	450	9	
			452	9	
96906	MS35214-53	5305-00-954-8991	458	33	
96906	MS35214-55	5305-00-059-8280	458	27	
96906	MS35214-57	5305-00-954-8994	159	22	
			160	18	
			457	25	
96906	MS35214-61	5305-00-954-8998	458	32	
96906	MS35214-67	5305-00-637-1126	457	30	
96906	MS35214-69	5305-00-637-1119	458	23	
96906	MS35215-53	5305-00-206-2508	457	53	
96906	MS35215-55	5305-00-206-2510	457	48	
96906	MS35265-63	5305-00-614-0274	247	4	
96906	MS35265-80	5305-00-660-2467	8	29	
96906	MS35265-81	5305-00-622-9483	8	28	
96906	MS35266-45	5305-00-900-0570	440	3	
96906	MS35266-61	5305-00-543-2753	28	25	
96906	MS35266-66	5305-00-614-0248	77	1	
96906	MS35275-217	5305-00-947-2169	379	15	
96906	MS35275-229	5305-00-924-8380	379	1	
96906	MS35275-246	5305-00-939-9232	439	1	
96906	MS35275-261	5305-00-939-9179	379	10	
96906	MS35275-265	5305-00-939-9190	454	10	
96906	MS35307-305		435	9	
96906	MS35307-306		136	2	
			158	2	

CROSS - REFERENCE INDEXES

CAGEC	PART NUMBER	PART NUMBER INDEX		FIG.	ITEM
			STOCK NUMBER		
96906	MS35307-306			335	55
				436	6
				460	1
96906	MS35307-334		5306-00-543-4405	257	25
96906	MS35307-358			460	11
96906	MS35307-360		5305-00-576-5417	167	2
				257	27
				460	26
96906	MS35307-362		5305-00-717-5467	257	26
96906	MS35307-364		5305-00-021-3740	21	32
96906	MS35307-366		5305-00-638-9837	257	22
96906	MS35307-411		5305-00-021-3801	257	19
96906	MS35307-413		5305-00-021-3806	419	4
96906	MS35307-417		5305-00-616-6375	257	9
96906	MS35307-501		5305-00-948-0679	257	16
96906	MS35307-571			167	13
96906	MS35308-360		5305-00-680-4262	299	3
96906	MS35308-464			405	23
				410	20
96906	MS35308-470			410	26
96906	MS35309-476		5305-00-655-9449	455	5
96906	MS35309-490			177	31
96906	MS35309-491		5305-01-113-4018	177	20
96906	MS35333-106		5310-00-019-0670	159	12
				160	12
				453	15
96906	MS35333-107		5310-00-019-0672	159	23
				160	19
96906	MS35333-37		5310-00-579-0079	162	15
96906	MS35333-38		5310-00-559-0070	162	2
				438	3
96906	MS35333-39		5310-00-576-5752	162	12
96906	MS35333-46		5310-00-543-4385	94	10
				229	10
96906	MS35333-50		5310-00-842-2353	39	5
96906	MS35333-73		5310-00-543-5933	320	4
96906	MS35333-74		5310-00-543-2740	320	46
96906	MS35335-30		5310-00-209-0788	254	24
96906	MS35335-32		5310-00-596-7691	325	27
				326	26
				327	26
				328	26
				366	7
				366	11
96906	MS35335-33		5310-00-209-0786	336	10
96906	MS35335-37		5310-00-209-5116	336	33
96906	MS35335-39		5310-00-800-0695	254	8
96906	MS35335-58		5310-00-209-1366	155	5
96906	MS35335-60		5310-00-209-1239	454	11
96906	MS35335-86		5310-00-939-0903	379	36
				454	3

CROSS - REFERENCE INDEXES

CAGEC	PART NUMBER	PART NUMBER INDEX		FIG.	ITEM
			STOCK NUMBER		
96906	MS35335-87		5310-00-905-5159	450	10
				452	10
96906	MS35335-88		5310-00-942-5110	451	8
				458	34
				458	24
96906	MS35335-89		5310-00-942-5109	458	24
96906	MS35335-93		5310-00-948-9708	453	13
96906	MS35338-077			208	17
96906	MS35338-100		5310-00-261-8278	457	26
				458	26
96906	MS35338-101		5310-00-184-8970	457	2
				457	31
96906	MS35338-102		5310-00-167-0671	450	2
				452	2
				453	2
				457	6
				458	4
96906	MS35338-107		5310-00-187-2417	455	2
96906	MS35338-108		5310-00-680-6823	177	30
96906	MS35338-120		5310-00-187-2425	65	9
96906	MS35338-124		5310-00-187-2429	65	6
96906	MS35338-135		5310-00-933-8118	379	16
96906	MS35338-136		5310-00-929-6395	282	10
				286	17
				379	2
				379	21
				379	21
96906	MS35338-137		5310-00-933-8119	286	21
96906	MS35338-138		5310-00-933-8120	282	4
				315	44
				320	22
				379	11
				416	81
96906	MS35338-139		5310-00-933-8121	6	2
				67	47
				76	3
				310	19
				312	24
				315	30
				317	18
				320	2
				416	6
				435	8
	447	20			
96906	MS35338-140		5310-00-974-6623	257	24
96906	MS35338-141		5310-00-984-7042	6	4
				64	2
				76	5
				167	3
				257	21
	439	27			
	454	15			
96906	MS35338-143		5310-00-933-8778	144	24

CROSS - REFERENCE INDEXES

CAGEC	PART NUMBER	PART NUMBER INDEX		FIG.	ITEM
			STOCK NUMBER		
96906	MS35338-143		5310-00-933-8778	257	2
				419	2
96906	MS35338-146		5310-00-937-0454	257	15
96906	MS35338-150		5310-00-926-5874	257	12
96906	MS35338-153		5310-00-934-0226	283	8
96906	MS35338-41		5310-00-045-4007	244	12
				366	33
				366	37
				367	10
				367	18
				379	5
				93	14
				94	16
				95	6
				117	26
96906	MS35338-42		5310-00-045-3299	229	16
				290	10
				325	11
				326	10
				327	10
				328	10
				366	4
				366	15
				367	2
				438	8
				95	2
				117	31
				155	43
96906	MS35338-43		5310-00-045-3296	193	31
				247	5
				366	6
				366	10
				416	38
				460	22
				7	11
				7	20
				7	25
				8	5
96906	MS35338-44		5310-00-582-5965	8	30
				10	13
				10	21
				10	46
				10	54
				14	9
				28	32
				29	2
				37	6
				42	24
				61	6
				78	5

CROSS - REFERENCE INDEXES

CAGEC	PART NUMBER	PART NUMBER INDEX		FIG.	ITEM			
			STOCK NUMBER					
96906	MS35338-44		5310-00-582-5965	80	14			
				89	10			
				93	2			
				102	10			
				104	25			
				105	24			
				117	4			
				148	8			
				210	16			
				211	2			
				211	6			
				211	14			
				216	23			
				225	12			
				236	5			
				238	24			
				239	24			
				281	2			
				336	2			
				337	38			
				366	41			
				366	45			
		96906		MS35338-45		5310-00-407-9566	5	20
							8	13
							10	9
	21		15					
	22		8					
	22		9					
	23		4					
	24		2					
	28		5					
	29		4					
	45		15					
	51		22					
	78		11					
	88		3					
	89		6					
	90		19					
	92		4					
	111		2					
	112		8					
	113		4					
	119		9					
	120		5					
	193		27					
	195		4					
	206		2					
	224	5						
	225	8						
	228	5						
	245	2						

CROSS - REFERENCE INDEXES

CAGEC	PART NUMBER	PART NUMBER INDEX		FIG.	ITEM
			STOCK NUMBER		
96906	MS35338-45			246	8
				248	4
				251	17
				391	2
96906	MS35338-46		5310-00-637-9541	7	5
				10	2
				10	37
				11	2
				11	9
				15	16
				20	3
				21	5
				23	6
				24	19
				25	6
				26	12
				27	21
				33	6
				34	17
				35	2
				45	2
				45	39
				46	2
				47	2
				47	14
				48	6
				51	4
				74	2
				79	12
				80	2
				83	15
				86	13
				87	20
				90	6
				91	4
				92	8
				94	2
				95	11
				98	5
				100	4
104	4				
107	2				
107	15				
110	10				
110	12				
110	17				
112	2				
113	8				
115	2				
115	11				
116	4				

CROSS - REFERENCE INDEXES

CAGEC	PART NUMBER	PART NUMBER INDEX		FIG.	ITEM			
			STOCK NUMBER					
96906	MS35338-46		5310-00-637-9541	117	2			
				120	47			
				166	2			
				167	26			
				178	2			
				178	3			
				179	22			
				181	2			
				182	2			
				189	14			
				189	26			
				189	38			
				191	2			
				192	5			
				192	15			
				193	11			
				203	7			
				205	32			
				210	10			
				216	10			
				220	2			
				221	2			
				223	21			
				223	42			
				227	4			
				229	2			
				232	7			
				238	3			
				241	2			
				241	15			
				244	10			
				246	2			
				248	8			
				250	2			
				251	4			
				256	2			
				336	41			
				385	22			
				411	2			
		96906		MS35338-47		5310-00-209-0965	1	4
							15	18
	19		19					
	22		5					
	26		28					
	27		18					
	32		7					
	34		14					
	99		4					
	110		20					
	113		29					
	119	3						

CROSS - REFERENCE INDEXES

CAGEC	PART NUMBER	PART NUMBER INDEX		FIG.	ITEM				
			STOCK NUMBER						
96906	MS35338-47		5310-00-209-0965	119	16				
				223	45				
				226	7				
				231	6				
				233	2				
				244	18				
				96906	MS35338-48			23	19
								27	6
								33	11
								34	2
38	16								
51	14								
90	27								
110	8								
115	4								
116	9								
96906	MS35338-49		5310-00-167-0680	117	9				
				179	3				
				181	11				
				202	2				
				220	20				
				244	8				
				250	4				
				251	8				
				329	2				
				329	10				
96906	MS35338-50		5310-00-820-6653	411	20				
				411	42				
				411	46				
				99	16				
				23	22				
				34	5				
				34	11				
				53	2				
				54	2				
				55	2				
96906	MS35338-51		5310-00-584-7888	115	21				
				183	2				
				193	20				
				250	20				
				255	18				
				266	9				
				382	2				
				643	32				
				66	2				
				169	39				
96906	MS35338-52		5310-00-754-2005	181	37				
				193	22				
				181	5				

CROSS - REFERENCE INDEXES

CAGEC	PART NUMBER	PART NUMBER INDEX		FIG.	ITEM
			STOCK NUMBER		
96906	MS35338-52		5310-00-754-2005	182	22
				183	7
96906	MS35338-53		5310-00-584-7889	181	35
96906	MS35338-57		5310-00-584-7890	254	1
96906	MS35338-58			151	2
96906	MS35338-9			335	48
96906	MS35338-99		5310-00-576-0546	206	48
				457	13
				458	11
96906	MS35345-1		2940-00-141-9026	223	33
96906	MS35355-76		5306-01-070-2053	336	37
96906	MS35425-44		5310-00-823-8756	389	6
96906	MS35426-2		5310-00-806-1787	416	60
96906	MS35489-43			460	5
96906	MS35489-46		5325-00-185-0001	416	73
96906	MS35649-202		5310-00-934-9758	67	4
				67	93
96906	MS35649-204		5310-00-934-9760	416	80
96906	MS35649-205		5310-00-934-9764	458	25
96906	MS35649-2252		5310-00-997-1888	117	23
				155	39
				336	7
				366	40
				366	44
96906	MS35649-2254			435	7
96906	MS35649-2312		5310-00-829-9981	391	3
96906	MS35649-2382		5310-00-056-3395	385	21
96906	MS35649-262		5310-00-934-9747	94	6
				144	10
				151	1
				229	6
				284	5
				284	6
				366	32
				366	36
				366	62
				438	7
96906	MS35649-264		5310-00-934-9761	454	2
96906	MS35649-282		5310-00-934-9747	93	18
				93	24
				94	15
				95	7
				117	27
				162	1
				229	15
				366	44
				366	48
				366	71
				438	12
96906	MS35649-286		5310-00-934-9762	458	10
				458	19

CROSS - REFERENCE INDEXES

CAGEC	PART NUMBER	PART NUMBER INDEX		FIG.	ITEM
			STOCK NUMBER		
96906	MS35650-302		5310-00-934-9751	117	30
				162	10
96906	MS35650-304		5310-00-934-9765	416	37
96906	MS35650-3312		5310-00-054-4892	29	3
96906	MS35650-3382		5310-00-058-1626	38	22
96906	MS35670-1		4820-00-845-0067	181	44
96906	MS35671-24		5315-00-846-5928	236	13
96906	MS35671-25		5315-00-060-5076	235	5
96906	MS35677-15		5315-00-083-5155	246	20
96906	MS35677-18		5315-00-582-2832	37	12
				37	18
				102	6
96906	MS35690-401			281	3
96906	MS35691-1		5310-00-851-2674	205	8
96906	MS35691-21		5310-00-975-2075	8	90
96906	MS35691-24		5310-00-853-9336	457	17
96906	MS35691-32		5310-00-897-6081	206	29
				207	9
96906	MS35691-33		5310-00-834-8732	99	2
				117	13
96906	MS35691-37		5310-00-834-8734	205	19
96906	MS35691-40		5310-00-897-6083	453	10
96906	MS35691-49		5310-00-851-2677	179	1
96906	MS35691-5		5310-00-971-7989	7	15
				93	1
96906	MS35691-52		5310-00-896-0909	455	19
96906	MS35691-56			455	1
96906	MS35691-58		5310-00-891-1749	167	49
96906	MS35691-59			64	13
96906	MS35691-63		5310-00-990-3966	389	4
96906	MS35691-73		5310-00-891-3426	181	22
96906	MS35691-8		5310-00-983-9467	6	1
				6	8
				6	13
				6	18
				76	2
				76	13
				208	7
96906	MS35691-91		5310-00-934-9730	167	12
96906	MS35692-1202			64	9
96906	MS35692-13		5310-00-849-6883	440	15
96906	MS35692-37		5310-00-842-1490	99	9
96906	MS35692-50			280	2
96906	MS35692-60			177	19
				177	29
96906	MS35692-74		5310-00-005-0595	278	7
				280	9
96906	MS35756-11		5315-00-616-5523	28	3
96906	MS35756-12		5315-00-616-5522	47	11
				47	19

CROSS - REFERENCE INDEXES

CAGEC	PART NUMBER	PART NUMBER INDEX		FIG.	ITEM
			STOCK NUMBER		
96906	MS35756-12		5315-00-616-5522	115	15
				250	14
96906	MS35756-14		5315-00-616-5520	50	22
96906	MS3S756-17		5315-00-012-4553	107	5
				241	5
96906	MS35756-24		5315-00-616-5531	32	4
96906	MS35756-3		5315-00-687-5218	300	15
96906	MS35756-8		5315-00-616-5526	112	22
				112	31
96906	MS35763-1033		5306-00-842-8223	50	17
96906	MS35782-6		4820-00-276-9041	24	16
				51	44
				89	1
				225	1
96906	MS35783-2		4820-00-845-1096	24	14
				51	43
				83	1
				84	1
				88	1
				100	1
				220	5
				221	5
				224	1
				228	12
				234	1
96906	MS35785-5			410	17
96906	MS35802-3		2940-00-580-6283	19	3
				87	7
				223	8
96906	MS35810-4		5315-00-815-8840	335	51
96906	MS35842-12		4730-00-908-3193	8	2
				228	1
				399	18
96906	MS35842-13		4730-00-909-8627	89	2
				90	2
				225	5
				226	1
				226	3
				399	45
96906	MS35842-14		4730-00-908-6292	25	1
				26	1
				91	1
96906	MS35842-15		4730-00-908-6293	24	15
				399	35
96906	MS35872-3			464	5
96906	MS35917-5		4730-00-254-6450	336	23
96906	MS39110-3		4210-00-274-8545	396	7
96906	MS39158-3			117	46
96906	MS39162-5		4730-00-902-8991	58	20
				58	21
96906	MS39230-4		4730-00-253-4414	307	37

CROSS - REFERENCE INDEXES

CAGEC	PART NUMBER	PART NUMBER INDEX		FIG.	ITEM
			STOCK NUMBER		
96906	MS39232-1			407	1
96906	MS39232-2			14	4
			4730-00-231-5644	15	9
				82	6
				218	6
96906	MS39232-4		4730-00-231-5647	79	7
96906	MS39255A46		3030-00-529-0350	464	6
96906	MS39255A90		3030-00-529-0491	292	5
96906	MS49005-10			21	8
				51	35
				90	1
				169	1
02978	MS49005-4		4730-00-954-1281	2	115
				44	10
96906	MS49005-6			44	11
96906	MS49006-2		4730-01-113-2353	291	41
96906	MS49006-4		4730-00-045-9767	291	45
96906	MS49006-8			54	26
				55	26
				224	15
				227	1
96906	MS51021-34		5305-00-638-2260	457	23
96906	MS51021-56		5305-00-817-6139	457	7
96906	MS51023-74		5305-00-980-6871	203	1
96906	MS51033-254		5305-00-058-4004	418	4
96906	MS51095-410		5305-00-903-7794	336	32
96906	MS51095-416		5305-00-964-0589	2	26
96906	MS51095-420		5305-00-165-8074	2	22
				90	26
96906	MS51096-359		5305-00-912-5113	87	19
				113	22
96906	MS51412-1		5310-01-303-4701	93	15
96906	MS51500A16-12		4730-00-021-1802	20	8
96906	MS51846-20		4730-00-222-1837	336	16
96906	MS51864-209-48			64	16
96906	MS51873-25		4730-00-196-1465	189	50
96906	MS51873-49			258	40
				258	45
96906	MS51873-80			258	4
96906	MS51879-5			23	2
				251	2
96906	MS51884-3			45	9
				45	37
				48	22
				215	15
				216	12
				223	1
				223	29
				224	11
				228	16
				238	9

CROSS - REFERENCE INDEXES

CAGEC	PART NUMBER	PART NUMBER INDEX		FIG.	ITEM
			STOCK NUMBER		
96906	MS51922-1			156	1
				157	1
				365	1
96906	MS51922-17			363	8
96906	MS51922-18			460	27
96906	MS51922-2			136	1
				158	1
				335	56
				436	5
				460	2
96906	MS51922-30			22	11
96906	MS51922-33		5310-00-225-6993	276	1
96906	MS51922-49		5310-00-269-4040	266	3
96906	MS51922-54			405	27
				410	21
96906	MS51922-9			363	4
				364	6
96906	MS51937-5		5306-00-050-0347	99	1
96906	MS51937-6			277	13
				277	14
				279	14
96906	MS51937-7		5306-00-017-6143	190	19
96906	MS51943-34		5310-00-241-6658	210	1
96906	MS51943-37		5310-00-241-6659	273	1
96906	MSS1952-2		4730-00-277-5553	336	13
96906	MS51953-1		4730-00-921-3623	307	48
96906	MS51953-101		4730-00-196-1505	2	43
96906	MS51953-103		4730-00-196-1498	391	16
96906	MS51953-104		4730-00-196-1499	391	14
96906	MS51953-121			389	16
				391	7
96906	MS51953-124		4730-00-196-1506	391	5
96906	MS51953-125			389	15
				391	8
96906	MS51953-127		4730-00-196-1525	389	17
96906	MS51953-127B		4730-00-193-2699	385	5
96906	MS51953-79B		4730-00-265-6905	385	1Z
96906	MS51953-80			307	53
				389	18
96906	MS51953-80B		4730-00-183-1880	385	8
96906	MS51953-81		4730-00-196-1496	385	15
96906	MS51953-81B		4730-00-278-4161	385	11
96906	MS51953-82		4730-00-196-1547	385	13
96906	MS51953-85B		4730-00-188-1885	385	7
96906	MS51953-97		4730-00-196-1468	391	15
96906	MS51954-14			2	36
				385	18
96906	MS51957-18		5305-00-054-5652	283	4
96906	MS51957-2		5305-00-054-5636	283	7
96906	MS51957-27		5305-00-054-6651	379	20
96906	MS51957-31		5305-00-054-6655	379	4

CROSS - REFERENCE INDEXES

CAGEC	PART NUMBER	PART NUMBER INDEX		FIG.	ITEM
			STOCK NUMBER		
96906	MS51957-43		5305-00-054-6668	458	21
96906	MS51957-47		5305-00-054-6672	93	17
96906	MS51957-52		5305-00-054-6677	93	13
96906	MS51957-54		5305-00-054-6681	93	22
96906	MS51957-59		5305-00-050-9225	416	39
96906	MS51957-79		5305-00-071-1315	416	8
				457	1
96906	MS51959-108		5305-00-082-6741	445	6
				446	6
				447	6
				448	6
				449	6
96906	MS51959-26		5305-00-763-6961	379	9
96906	MS51959-28		5305-00-763-6963	454	4
96906	MS51959-83		5305-00-719-5007	455	16
96906	MS51963-142		5305-00-724-7216	254	17
96906	MS51963-65		5305-00-723-9385	276	8
96906	MS51963-85			465	17
96906	MS51964-64		5305-00-724-5811	210	18
96906	MS51967-11		5310-00-880-8189	15	17
				27	17
96906	MS51967-14		5310-00-768-0318	325	1
				326	1
				327	1
				328	1
				336	30
				396	32
96906	MS51967-15		5310-00-761-3706	329	1
				329	9
				411	41
				411	45
96906	MS51967-2			7	19
				9	4
				210	12
				215	14
96906	MS51967-20		5310-00-763-8920	183	1
				254	7
				255	17
				270	1
				396	62
				396	70
				399	38
				399	51
96906	MS51967-21		5310-00-915-4891	405	10
				406	37
96906	MS51967-23		5310-00-763-8921	64	17
				66	1
				73	1
				167	50
96906	MS51967-26		5310-00-880-8186	182	21
				183	6

CROSS - REFERENCE INDEXES

CAGEC	PART NUMBER	PART NUMBER INDEX		FIG.	ITEM
			STOCK NUMBER		
96906	MS51967-27		5310-00-880-8187	181	4
96906	MS51967-5		5310-00-880-7744	24	1
				35	6
				52	9
				100	15
				206	1
96906	MS51967-6		5310-00-931-8167	236	2
96906	MS51967-8		5310-00-732-0558	7	1
				94	3
				166	1
				178	1
				178	2
				179	21
				203	6
				213	22
				220	3
				227	3
				229	3
				256]
				395	1
96906	MS51967-9		5310-00-761-0654	189	25
				189	37
				205	31
				396	115
				611	1
96906	MS51968-11		5310-00-880-7745	58	15
				58	16
96906	MS51968-14		5310-00-732-0560	23	18
96906	MS51968-2			27	4
			5310-00-768-0319	89	9
				225	11
96906	MS51968-20		5310-00-763-8905	19	5
				87	11
				223	12
				223	37
				407	10
96906	MS51968-23		5330-00-763-8901	337	26
96906	MS51968-5		5310-00-880-7746	7	14
				22	7
				22	8
				35	13
				45	14
				51	21
				92	16
				113	3
				248	3
96906	MS51968-6		5310-00-905-4600	238	4
96906	MS51968-8		5310-00-732-0559	20	2
				25	5
				33	4
				45	1

CROSS - REFERENCE INDEXES

CAGEC	PART NUMBER	PART NUMBER INDEX		FIG.	ITEM
			STOCK NUMBER		
96906	MS51968-8		5310-00-732-0559	47	8
				48	3
				79	13
				83	18
				91	3
				104	5
				110	15
				110	27
				113	23
				244	14
		96906		MS51969-1	
96906	MS51969-2		5310-00-903-3996	457	44
				450	1
				452	1
				453	1
96906	MS51969-7		5310-00-913-5475	455	4
96906	MS51970-1		5310-00-924-4218	206	28
				207	8
96906	MS51971-12		5310-00-734-1748	257	11
96906	MS51971-14		5310-00-734-1730	257	7
96906	MS51971-2		5310-00-767-0445	234	3
				257	23
				64	1
96906	MS51971-3		5310-00-913-8881	144	19
				257	20
				454	14
				144	23
96906	MS51971-5		5310-00-768-0321	257	1
96906	MS51971-8		5310-00-924-5897	257	14
96906	MS51988-10		5310-00-935-3607	100	8
96906	MS521301A206R		4720-00-401-9299	24	6
96906	MS521301B206080		4720-00-851-6931	8	3
96906	MS521301B217024		4720-00-730-7310	226	4
96906	MS521301B229044		4720-00-097-9886	24	17
96906	MS75059		6135-00-120-1020	379	39
96906	MS90088-4			438	24
96906	MS9021-013		5330-00-558-2310	26	36
96906	MS90708-1046		5365-01-287-9031	321	30
96906	MS90725-103		5305-00-717-3999	22	3
96906	MS90725-108			27	5
96906	MS90725-109		5305-00-044-4153	38	15
				51	13
				110	18
				244	16
				325	2
				326	2
				327	2
				328	2
96906	MS90725-110		5305-00-732-0511	230	1

CROSS - REFERENCE INDEXES

CAGEC	PART NUMBER	PART NUMBER INDEX		FIG.	ITEM
			STOCK NUMBER		
96906	MS90725-110		5305-00-732-0511	251	7
96906	MS90725-111			1	1
				169	6
				181	10
				411	19
96906	MS90725-113			411	47
96906	MS90725-114			329	13
				396	33
				411	43
96906	MS90725-116			250	3
96906	MS90725-117		5305-00-716-8128	23	16
				108	1
				109	5
				242	1
				243	5
				337	12
96906	MS90725-118		5305-00-050-1077	34	18
96906	MS90725-120			244	7
				336	26
96906	MS90725-122		5305-00-071-1775	115	5
				250	5
96906	MS90725-127			23	17
96906	MS90725-13			14	8
96906	MS90725-14		5305-00-071-2237	281	1
96906	MS90725-158			382	1
				407	12
96906	MS90725-161		5305-00-724-5909	53	1
				55	1
				270	2
96906	MS90725-163		5305-00-724-5911	399	52
96906	MS90725-164		5305-00-051-0827	396	63
				399	39
				405	11
				406	38
96906	MS90725-165		5305-00-727-3804	23	20
				256	8
				396	71
96906	MS90725-166		5305-00-724-5913	33	13
				255	19
96906	MS90725-172			23	21
96906	MS90725-175		5305-00-724-6759	407	13
96906	MS90725-187		5305-00-939-9204	63	31
				66	3
96906	MS90725-190			167	51
96906	MS90725-192		5305-00-042-9479	193	24
96906	MS90725-200			169	38
96906	MS90725-212			181	7
96906	MS90725-222		5305-00-947-4350	181	6
96906	MS90725-243			181	34
96906	MS90725-3		5305-00-068-0500	44	1
				104	24

CROSS - REFERENCE INDEXES

CAGEC	PART NUMBER	PART NUMBER INDEX		FIG.	ITEM
			STOCK NUMBER		
96906	MS90725-3		5305-00-068-0500	238	23
96906	MS90725-312		5305-00-959-7099	254	2
96906	MS90725-33		5306-00-225-8498	112	17
				159	28
				160	23
				246	17
				248	14
				251	16
96906	MS90725-34		5306-00-225-8499	3	4
				21	14
				53	40
				88	9
				113	10
				159	27
				160	22
				248	10
				363	5
				364	7
96906	MS90725-35			89	5
				90	18
				111	1
				113	15
				225	7
				228	4
				245	1
				248	15
96906	MS90725-36		5306-01-075-8519	10	8
				21	30
				88	5
				112	7
				224	4
				246	7
				280	5
96906	MS90725-39		5306-00-225-8503	78	10
96906	MS90725-40		5306-00-225-8504	78	9
96906	MS90725-41			8	11
96906	MS90725-42			228	13
96906	MS90725-45			21	31
96906	MS90725-47		5306-00-225-8511	8	12
96906	MS90725-48			8	17
96906	MS90725-5		5305-00-068-0501	37	5
				44	5
				93	6
				102	9
				236	16
96906	MS90725-51			21	16
96906	MS90725-52		5306-00-225-8516	21	17
				247	1
96906	MS90725-57		5305-00-269-3208	2	150
				210	9

CROSS - REFERENCE INDEXES

CAGEC	PART NUMBER	PART NUMBER INDEX		FIG.	ITEM
			STOCK NUMBER		
96906	MS90725-59			2	6
				2	67
96906	MS90725-6		5305-00-068-0502	7	22
				8	4
				42	23
				105	23
				117	3
				117	22
				156	2
				157	2
				211	5
				239	23
				336	1
				336	9
				365	2
96906	MS90725-61			10	35
				11	6
				21	4
				24	18
				45	23
				45	31
				241	14
				337	28
96906	MS90725-62		5305-00-269-3213	2	58
				2	63
				7	4
				26	11
				45	32
				46	10
				87	16
				90	10
				95	10
				100	5
				107	14
				192	4
				192	14
				223	17
				411	3
96906	MS90725-63			223	19
96906	MS90725-64			2	116
				26	24
				167	22
				170	3
				178	4
				191	1
				205	33
				385	23
96906	MS90725-65		5305-00-269-3215	203	8
				256	3
				336	42
96906	MS90725-66		5305-00-269-3216	18	5

CROSS - REFERENCE INDEXES

CAGEC	PART NUMBER	PART NUMBER INDEX		FIG.	ITEM
			STOCK NUMBER		
96906	MS90725-66		5305-00-269-3216	85	1
				90	11
				222	1
96906	MS90725-67		5305-00-269-3217	11	7
				33	8
				35	1
				47	13
				93	9
96906	MS90725-68		5305-00-269-3218	179	23
96906	MS90725-69		5305-00-269-3219	3	26
96906	MS90725-7		5305-00-225-3840	7	12
				7	24
				10	20
				10	53
				148	7
				210	15
				337	34
96906	MS90725-70			10	36
96906	MS90725-72			26	15
				98	2
				232	5
96906	MS90725-73				
96906	MS90725-75		5305-00-269-3225	45	33
96906	MS90725-78			100	3
96906	MS90725-8		5305-00-225-3839	7	10
				29	1
				78	4
				211	1
				236	4
				110	19
96906	MS90725-84		5305-00-069-5572	231	5
				244	17
				38	13
96906	MS90725-85			230	2
96906	MS90725-86			26	27
96906	MS90725-89		5305-00-050-1076	22	2
				27	19
				99	3
				233	1
96906	MS90725-90			223	44
96906	MS90725-91		5305-00-042-9477	217	1
96906	MS90726-111		5305-00-761-4227	12	12
96906	MS90726-143		5305-00-724-6833	99	15
96906	MS90726-162		5305-00-727-5677	2	128
96906	MS90726-29		5306-00-225-9084	109	2
96906	MS90726-31		5306-00-225-9086	45	16
96906	MS90726-32			55	16
96906	MS90726-33		5306-00-225-9088	7	13
96906	MS90726-57			51	5
96906	MS90726-58			45	3
				115	1
				250	1

CROSS - REFERENCE INDEXES

CAGEC	PART NUMBER	PART NUMBER INDEX		FIG.	ITEM
			STOCK NUMBER		
96906	MS90726-60		5305-00-269-2803	20	5
				79	10
				107	1
96906	MS90726-61		5305-00-269-2804	48	4
96906	MS90726-62			2	52
96906	MS90726-63			83	14
				33	5
				107	8
96906	MS90726-65			48	9
96906	MS90726-70			98	4
96906	MS90726-71			98	3
96906	MS90726-72			79	14
96906	MS90726-74			110	16
96906	MS90726-75		5305-00-269-2819	244	1S
				110	9
				246	9
96906	MS90726-76			93	12
96906	MS90726-78			110	25
96906	MS90727-111		5305-00-719-5219	244	23
				12	1
				244	1
96906	MS90727-141		5305-00-725-0146	244	1
96906	MS90727-215		5305-00-904-4006	182	23
96906	MS90727-29		5305-00-051-4071	243	2
96906	MS90727-3		5305-00-267-8952	27	3
96906	MS90727-32		5306-00-050-1238	54	16
96906	MS90727-39		5306-00-051-4081	55	34
96906	MS90727-5		5305-00-267-8953	61	5
96906	MS90727-58		5305-00-269-3234	113	7
96906	MS90727-60		5305-00-269-3236	248	7
				112	1
				241	1
96906	MS90727-70		5305-00-269-3246	246	1
96906	MS90727-71		5305-00-269-3246	232	3
96906	MS90727-71		5305-00-269-3247	232	6
96906	MS90727-84		5305-00-709-8283	32	6
96906	MS90727-85		5305-00-709-8517	278	3
96906	MS90728			266	4
96906	MS90728-192			181	36
96906	MS90728-6			335	47
96906	MS90728-60			15	15
96906	MS90728-62			363	9
96906	MS9245-04		5315-00-935-3757	335	50
96906	MS9245-47		5315-00-664-7911	266	1
87362	MS976014639			437	15
09990	MV-401B			193	15
81349	MW-818(16)UO			366	50
81349	M1L-L-970/15			145	7
61208	M1072			2	7
61208	M1191A		4730-00-335-2578	2	49
28193	M131 7-8S			329	2
61208	M1349A		4730-00-249-8278	2	47

CROSS - REFERENCE INDEXES

CAGEC	PART NUMBER	PART NUMBER INDEX		FIG.	ITEM
			STOCK NUMBER		
81349	M15098-5-002		6240-00-179-1814	366	11
				366	13
11568	M1563		4820-01-041-8006	430	19
81349	M16377-40-002			158	10
81349	M16377-45-001		6250-00-295-2735	150	8
81349	M16377-53-003			159	31
				160	26
81349	M16377/11-001			152	1
81349	M16377/11-77.4			152	
81349	M16377/12-001			158	4
81349	M16377/12-003			158	6
81349	M16377/12-333.1			158	3
81349	M16377/17-232		6230-00-578-7548	155	
81349	M16377/18-FIG 4			153	1
81349	M16377/18-340		6210-00-990-5556	153	
81349	M16377/36-004		6210-00-399-7028	145	3
81349	M16377/36-98.1			145	
81349	M16377/40-001			150	2
				154	2
				155	3
81349	M16377/40-002			152	10
			6250-00-399-7040	153	5
81349	M16377/41-001			158	12
81349	M16377/41-009			152	14
81349	M16377/43-001		6230-00-969-3918	160	28
81349	M16377/44-001		6250-00-569-9502	152	11
				153	10
				158	11
81349	M16377/45-001		6250-00-295-2735	155	34
81349	M16377/46-514		6250-00-569-9501	154	8
81349	M16377/48 - FIG 1A			151	7
81349	M16377/48 FIG 1B			151	11
81349	M16377/48 FIG 1C			151	9
81349	M16377/48 FIG 1E			151	8
81349	M16377/48 FIG 1F			151	10
81349	M16377/48 FIG 2			151	14
81349	M16377/48 FIG 2E			150	10
81349	M16377/48 FIG 8			151	13
81349	M16377/48 FIG. 2 B			150	11
81349	M16377/48 FIG. 2 C			150	12
81349	M16377/48 FIG. 2 D			150	9
81349	M16377/48-FIG 3			151	15
81349	M16377/48-FIG 5			151	16
81349	M16377/48-FIG 6A			151	4
81349	M16377/48-FIG 6B			151	6
81349	M16377/48-FIG 6C			151	5
81349	M16377/48-FIG 4			151	12

CROSS - REFERENCE INDEXES

CAGEC	PART NUMBER	PART NUMBER INDEX		FIG.	ITEM
			STOCK NUMBER		
81349	M16377/48-121.1			151	
81349	M16377/53			160	15
81349	M16377/53 FIG 15 (A)			160	11
96906	M16377/53 FIG 18			160	27
81349	M16377/53 FIG 6			160	14
81349	M16377/53-FIG 12 SH10253			159	5
81349	M16377/53-FIG 13 SH10254			160	21
81349	M16377/53-001			159	30
				160	25
81349	M16377/53-002			160	20
81349	M16377/53-004	5945-00-783-6251		159	26
81349	M16377/53-007			159	3
				160	3
81349	M16377/53FIG11			159	24
81349	M16377/53FIG12			160	5
81349	M16377/53FIG13			159	25
81349	M16377/53FIG15(A)			159	11
81349	M16377/53FIG15(B)			159	9
				160	9
81349	M16377/53FIG15(C)			159	10
				160	10
81349	M16377/53FIG15(D)			159	8
				160	8
81349	M16377/53FIG17(A)			159	6
				160	6
81349	M16377/53FIG17(B)			159	1
				160	1
81349	M16377/53FIG18			159	16
81349	M16377/53FIG6			159	14
				159	15
81349	M16377/53FIG8			159	2
				160	2
81349	M16377/53FIG9			159	7
				160	7
61208	M1763			2	5
81349	M19622/17-02	5330-01-054-2606		159	21
61208	M1990H			3	23
61208	M2002CV			3	27
61208	M2002D			2	151
61208	M2022D			192	26
61208	M2031D	4730-00-933-0649		2	42
61208	M2055C	4730-00-231-5605		189	6

CROSS - REFERENCE INDEXES

CAGEC	PART NUMBER	PART NUMBER INDEX		FIG.	ITEM
			STOCK NUMBER		
61208	M2071J			2	4
61208	M2074T		5330-00-811-1299	2	55
90192	M2142			189	29
61208	M2167		3110-00-554-3341	3	8
61208	M2184-2			2	16
61208	M2184-3			2	17
61208	M2184-4			2	18
61208	M2188			2	15
61208	M2188-1		4330-01-070-6732	2	19
61208	M2192			2	59
61208	M2261A			2	40
61208	M241510M241543			254	31
60038	M241543M241510		3110-00-401-0799	254	29
81349	M24175/4-001			161	
81349	M24560/11-001		6220-00-990-6016	454	
81349	M24560/15-001		6220-01-067-0630	447	8
				448	8
				449	8
				451	6
81349	M24560/15-003		6220-01-067-0631	446	8
81349	M24560/16-002		6220-00-399-6196	452	7
81349	M24560/18-001		6220-00-399-6167	454	5
81349	M24560/2-012			451	10
81349	M24560/23-001		6220-00-050-6743	451	
81349	M24560/4-001		6220-00-643-0857	452	
81349	M24560/6-001		6220-00-643-0856	450	
81349	M24560/9-002		6220-00-151-9578	446	
61208	M2465A		3110-00-155-6475	2	62
81349	M2726/47-001		5935-00-720-0527	138	
81349	M2726/47-002			137	2
				138	1
81349	M2726/48-001		5999-00-935-2312	137	
81349	M2726/66-001			139	2
81349	M2726/66-001-1			139	3
19857	M374A			421	4
19857	M374A-3/4M55PSI			421	10
2K400	M4D-088-1N00-B10			185	
	2				
61208	M4969V			2	13
81349	M5423-07-01		5930-00-800-5770	159	17
97484	M812			169	5
81349	M83461/1-012		5330-01-046-3300	141	20
81349	M970/11-1		6250-00-284-0481	153	6
				158	9
81349	M970/13-1		6250-00-295-2738	153	8
				158	8
81349	M970/6-1			445	10
				441	10
				448	10
				449	10

CROSS - REFERENCE INDEXES

CAGEC	PART NUMBER	PART NUMBER INDEX		FIG.	ITEM
			STOCK NUMBER		
52676	N-13		5310-00-185-6346	180	73
80205	NAS1523-08Y		5330-01-145-5164	416	41
80205	NAS1598-3Y			416	85
80205	NAS1598-4Y			416	7
80205	NAS561P5-18		5315-00-619-7975	3	1
87362	NC403			438	10
72619	NE51			441	10
79227	NO 288A			414	52
03956	NO 4			283	13
81996	NPN			177	33
				346	1
				346	2
				346	3
				346	4
				350	10
				375	8
10741	NP1489			455	13
21880	N10M			349	
53477	N20-405			267	2
53477	N20-406			267	1
53477	N20-407			267	3
10131	N24981			292	3
10855	N3400PC16A		4130-00-346-6649	337	10
30780	N4FC2			394	4
30780	N4ME4			394	2
81100	N56-14		2090-00-708-2022	439	31
81100	N56-16		2090-00-701-4378	442	24
62983	OFM-202			194	
72560	P			74	8
97537	P.15 II			435	3
85213	P-1121			155	44
85213	P-1139			155	45
85213	P-1229			155	8
85213	P-17-B			155	22
85213	P-183			155	27
25567	P-24			302	9
85213	P-240-D			155	15
85213	P-240-E			155	15
85213	P-250			155	6
11568	P-3276A			429	6
11568	P-3471A			429	12
11568	P-3703A			430	6
11568	P-3746A			429	3
9D443	P-500-2		5340-01-081-0460	389	20
11568	P-5808B		3120-00-372-6269	430	31
78770	PA-168-13		4540-00-139-4536	358	14
78770	PA-169-13		4540-01-093-3459	358	13
71590	PA600-365		5930-00-836-5882	367	5
71590	PA600-397		5930-00-222-5984	366	17
				366	21
13829	PD311BAEQ20-4			202	4

CROSS - REFERENCE INDEXES

CAGEC	PART NUMBER	PART NUMBER INDEX		FIG.	ITEM
			STOCK NUMBER		
92731	PIDA-E75-AIS		6625-00-089-9181	121	18
28193	PP12-313		5330-00-105-4168	341	7
25184	PRP010-739-90		5330-00-584-0266	152	13
37942	PSU21615		5910-00-977-1187	303	4
20418	PS517			345	1
10131	P02066		5330-01-113-1126	289	18
10131	P02095			289	4
10131	P02737			289	7
10131	P04003-01			289	16
65035	P105000-1020			266	14
				266	14
65035	P105047-0294			266	19
65035	P105056-0001			266	18
65035	P10538-0102			266	20
65035	P105401		4820-00-623-9107	266	15
65035	P105463-0294			266	13
65035	P105946		3040-01-329-5021	266	11
65035	P107398		5330-01-328-4463	266	16
75214	P123-1			461	6
97537	P13-II			435	5
75214	P130-8			461	1
75214	P131-8			461	2
75214	P133-1			461	15
				461	16
75214	P186-16			462	1
75214	P187-7		4820-01-329-2480	462	4
75214	P188-1			462	7
75214	P19-3			461	19
				461	20
75214	P20-2			461	17
				461	18
65035	P210000-3294			266	17
78011	P2126B			149	5
78011	P2406B			147	1
				149	1
75214	P26-6			461	13
				461	14
75214	P26-7			461	10
				461	11
75214	P269-1			464	27
75214	P27-2			461	9
				461	10
78011	P2711B			149	8
75214	P28-6			461	18
				461	19
78011	P3465-B			148	2
78011	P3466B			148	5
78011	P3468-B			148	1
75214	P383-4			462	9
78011	P3989B			147	5
78011	P3998B			147	8

CROSS - REFERENCE INDEXES

CAGEC	PART NUMBER	PART NUMBER INDEX		FIG.	ITEM
			STOCK NUMBER		
75214	P49-1			461	5
65035	P49605-0018			266	12
61349	P500BF-2-1/2 IN- 1/4 LM-0-200 PSI			397	6
75214	P55-10			462	15
75214	P56-7			462	2
75214	P58-7			462	6
75214	P59-5			462	5
75214	P60-6			462	3
75214	P61-15			462	8
75214	P65-8			462	14
75214	P66-5			462	13
75214	P67-13			462	12
75214	P68-2			462	11
75214	P69-1			462	10
92731	P8-45			121	1
72560	Q			74	22
61112	QS2-1TC			52	
08484	QS200M645			396	128
7Z588	QS300M68H	4730-00-541-8018		12	47
72560	R			74	23
76727	R-11290-41			167	29
76727	R-11291			167	4
76727	R-11291-18			167	28
51663	RA17337	3110-00-879-2109		320	72
81349	RA20NASD103A	5905-00-617-8016		286	6
73274	RB-WT-24V-BOX-AM BER			157	3
55102	RC-2569			179	14
55102	RC-2570			179	12
55102	RC-2571			179	13
55102	RC-2572			179	11
55102	RC-2573			179	8
55102	RC-2574			179	6
55102	RC-2576			179	5
55102	RC-6345			181	23
55102	RC-8817			193	29
62983	RCG-03-Z4-20			271	
629B3	RCG-03-Z4-20 &6A TE			271	22
55102	RC2606			205	24
55102	RC2607			205	12
62983	RG-10-D2-22			196	
62983	RG-10-D2-22ID PLATE			196	21
89946	RGFN32IN			143	1
08806	RIA			366	14
				366	18
55752	RK11005B			409	20
55752	RK11028B	5330-01-052-9010		409	14
55752	RK11037A			409	9

CROSS - REFERENCE INDEXES

CAGEC	PART NUMBER	PART NUMBER INDEX		FIG.	ITEM
			STOCK NUMBER		
55752	RK11780		4820-01-155-0209	409	6
55752	RL11888			409	17
01843	RPA300412B			57	
04998	RPA308090B		4320-00-350-8725	57	11
81348	RR-W-410D11/4DIA TY1CL3-6X37CON6			255	3
59875	RRN-425			179	4
81349	RV4SAYSB252A		5905-00-892-0304	416	56
91363	R2030-64AA-1N			410	27
13829	R3006-55		5330-00-297-6015	202	11
90664	R3724 1/2 INCH			414	3
95995	R630			396	82
17904	R73050-4-1			170	26
17904	R73050-4-16			170	14
72560	S			74	18
88829	S-181			379	
81100	S-267A-1			443	30
81100	S-267A-10			443	17
81100	S-267A-11		5315-01-375-6382	443	15
81100	S-267A-12			443	16
81100	S-267A-13			443	3
81100	S-267A-15			443	14
81100	S-267A-16			443	6
81100	S-267A-17			443	5
81100	S-267A-19			443	27
81100	S-267A-2			443	29
81100	S-267A-20		5305-01-375-7591	443	25
81100	S-267A-21			443	26
81100	S-267A-22			443	21
81100	S-267A-23			443	24
81100	S-267A-24			443	22
81100	S-267A-27			443	13
81100	S-267A-28			443	4
81100	S-267A-29		3120-01-376-0579	443	11
81100	S-267A-3			443	31
81100	S-267A-30			443	34
81100	S-267A-31			443	12
81100	S-267A-32			443	1
81100	S-267A-34			443	32
81100	S-267A-35			443	10
81100	S-267A-38			443	8
81100	S-267A-39			443	2
81100	S-267A-4			443	33
81100	S-267A-40			443	9
81100	S-267A-5			443	7
81100	S-267A-6			443	18
81100	S-267A-7			443	19
81100	S-267A-8			443	20
81100	S-267A-9		3110-01-378-2778	443	28
25567	S-36			302	10
25561	S-73141-E-18			276	7

CROSS - REFERENCE INDEXES

CAGEC	PART NUMBER	PART NUMBER INDEX		FIG.	ITEM
			STOCK NUMBER		
25561	S-73141-E-2			276	24
25561	S-73141-E-20			276	6
72560	SA			74	19
87362	SCB833142SS302			437	10
90201	SC628A			416	15
35311	SD3246		5330-00-252-3882	16	2
77287	SE-28549-1			372	1
77287	SE-28549-2			372	2
77287	SE-3751-1			371	
77287	SE-3751/MKI			371	
10855	SF20-1083			337	45
10855	SF20-1311			336	18
71187	SHS-2A			403	4
21444	SIZE7TYPEFT			168	
21444	SIZE7TYPEFT-1			168	6
21444	SIZE7TYPEFT-10			168	14
21444	SIZE7TYPEFT-12			168	7
21444	SIZE7TYPEFT-13			168	4
21444	SIZE7TYPEFT-16			168	20
21444	SIZE7TYPEFT-18			168	9
21444	SIZE7TYPEFT-2			168	1
21444	SIZE7TYPEFT-3			168	5
21444	SIZE7TYPEFT-4			168	3
21444	SIZE7TYPEFT-5			168	2
21444	SIZE7TYPEFT-6			168	16
21444	SIZE7TYPEFT-6-11			168	11
21444	SIZE7TYPEFT-9			168	10
				168	12
52676	SKF NO. 6			291	34
29386	SK1229			169	37
10131	SK189436			292	4
10741	SL2180			458	16
10741	SL302			455	20
30335	SM3002-10			171	3
				172	13
30335	SM3002-12			171	6
30335	SM3002-13			171	4
30335	SM3002-3			171	7
30335	SM3002-4			171	5
30335	SM3002-8			171	1
				172	11
30335	SM3002-9			171	2
				172	12
12973	SM8-C			394	21
52676	SNW18			167	21
62983	SP-113-C			193	32
10741	SP-16-1			457	16
82811	SPB5EM1		6105-00-226-5419	357	17
7Y461	SPG 200-M4			306	
87362	SR-7P-2			438	26
21880	SSD20CN			349	2

CROSS - REFERENCE INDEXES

CAGEC	PART NUMBER	PART NUMBER INDEX		FIG.	ITEM
			STOCK NUMBER		
21604	SS70-2BLK			366	16
				366	20
				367	4
71870	ST-26392			394	23
12034	STR 30308			366	51
81349	STYLE FC 211 MIL			161	1
	-F-21346				
87362	SW1AN11114			437	11
73980	SYM2419			420	3
7A280	SYM250.1			139	5
7A280	SYM435.1			139	4
7A280	SYM602			131	2
7A280	SY601			132	2
58533	S063TA				
70026	S2-095AZ6			86	11
80064	S3209-638101			425	11
80064	S3209-860312			427	8
80064	S3209-921643			425	8
80064	S3605-630718			426	9
80064	S6202-F-74031-5			140	3
80064	S6202-F-74133			140	
80064	S6202-F-74133-10			140	9
80064	S6202-F-74133-2			140	2
80064	S6202-F-74133-3			140	1
80064	S6202-F-74133-4			140	7
80064	S6202-F-74133-6			140	4
80064	S6202-F-74133-8			140	5
80064	S6202-73756			369	6
80064	S6202-74016			369	7
80064	S6202-74133-7			140	10
80064	S6202-74135-1			133	
80064	S6202-74135-10			133	10
80064	S6202-74135-11			133	3
80064	S6202-74135-3			133	1
80064	S6202-74135-4			133	2
80064	S6202-74135-5			133	7
80064	S6202-74135-6			133	8
80064	S6202-74135-7			133	5
80064	S6202-74135-8			133	fi
80064	S6202-74135-9			133	9
97536	S6202-74228			366	36
				366	40
80064	S6504-74055			370	1
80064	S6504-74308 TYPE			369	1
	IC/H8S4				
80064	S6505-73214-9			367	12
80064	S74000-1			128	1
80064	S74031-57			124	1
				129	1
				130	1
92772	S7778S			67	107

CROSS - REFERENCE INDEXES

CAGEC	PART NUMBER	PART NUMBER INDEX		FIG.	ITEM
			STOCK NUMBER		
80064	S9300-860335			426	8
10741	S95233			457	
				457	4
72560	T			74	20
75214	T-116-6			464	5
72560	TA			74	21
20418	TJL800FW55			345	
92731	TL-108-G3D			121	3
81348	TR605TYPEHCLASS2			177	37
	-5/8INCH				
65586	TTUH-40A-120V			346	5
76500	TYPE 50			65	21
81349	TYPEBSIZE6INCH			424	7
79079	TYPEEG11			416	2
58445	TYPE1 SIZE 10			348	
36232	T2523			260	
36232	T2523-22			260	22
36232	T2523184T21			260	8
36232	T2523184T22			260	10
36232	T2523184T26			260	9
36232	T2523184T28			260	12
36232	T2523184T30			260	16
36232	T2523184T32			260	2
36232	T2523184T33			260	1
36232	T2523184T35			260	21
36232	T2523184T36			260	20
36232	T2523184T37			260	19
36232	T2523184T38			260	18
36232	T2523184T39			260	17
36232	T2523184T40			260	15
36232	T2523184T45			260	7
36232	T2523184T46			260	6
36232	T2523184T47			260	5
36232	T2523184T48			260	4
36232	T2523184T49			260	3
70040	T58		2910-00-566-7489	221	4
70040	T60		2910-00-287-5474	84	
				220	4
72560	U			74	17
72219	U-5121			390	14
				392	11
72219	U-5167			388	12
11568	U-8			430	3
73274	UA 1210			376	2
81346	UNS C70600			410	4
28193	U201-4		5330-00-297-6119	340	4
28193	U201-5A		4730-00-202-8880	340	6
28193	U203-2-1			341	3
28193	U203-4		5330-00-297-7369	341	4
28193	U21-1N			340	3
28193	U33-1			340	5

CROSS - REFERENCE INDEXES

CAGEC	PART NUMBER	PART NUMBER INDEX		FIG.	ITEM
			STOCK NUMBER		
28193	U33-6			341	5
38151	U56C34F184B			303	
72560	V			74	16
75214	V-52K			464	12
53918	VB17	4820-01-070-7592		389	5
04731	VIBRATONE 350			370	2
62983	V10-2P2P-1B20L			261	
62983	V20-23-P6S-1C-11			273	
91929	V3-32	5930-00-552-9877		379	17
27236	V46BS-3	.		405	30
61349	V500BF-1/4LM2 1/ 2 IN-30			397	6
28193	V73-17			341	6
81348	W-C-375/28-004	5925-00-236-9000		72	3
81349	W-C-596			153	9
52676	W-05	5310-00-186-0964		179	70
41947	W-1131	4730-00-266-1814		336	25
41947	W-3326	4730-00-813-3719		336	24
71187	WCA-2A			403	2
81349	WC375/06-002	5925-00-906-7811		126	4
81348	WC375/18-002	5925-00-232-2840		71	1
				72	1
81348	WC375/18-003	5926-00-481-2093		72	2
81348	WC375/18-007	5925-00-443-4047		69	6
65586	WR-80			343	1
56289	WT WH11D			394	19
81348	WW-P-471ACABCA	4730-00-018-9566		58	21
				58	22
				82	21
				191	3
81348	WW-P-471ACACBC	4730-00-954-1281		3	19
				9	6
				104	10
				116	23
				116	33
				251	23
				251	28
81348	WW-P-471BDQBUEC	4730-00-202-6663		45	21
81348	WWN351 TYPE 1			2	37
				385	14
38508	W03070			460	7
75214	W10-1			461	7
				461	8
75214	W11-1			461	4
				461	8
				461	9
75214	W12-1			461	14
				461	15
				464	26
75214	W18-1			461	11
				461	12

CROSS - REFERENCE INDEXES

CAGEC	PART NUMBER	PART NUMBER INDEX STOCK NUMBER	FIG.	ITEM
75214	W27-1		464	20
75214	W27-9		464	17
79470	W400X5	4730-00-640-1051	51	2
			116	2
75214	W43-7		464	18
75214	W45-3		464	19
75214	W46-2		464	16
75214	W78-18		464	24
27005	W800/574PX		269	
75214	W9-14		461	12
			461	13
75214	W9-15		461	3
75214	W9-5		461	16
			461	17
90192	X-203073-A		189	41
90192	X-207248-A		189	32
90192	X-207249-M		189	15
70255	XB1019FW552B	4820-01-041-9947	345	2
61208	XB1251		2	9
70255	XC724B4B	4820-00-036-3755	345	3
62983	XGL-03-B-10		201	
62983	XGL-03-B-10 ID PLATE		201	38
62983	XGLM-03-10		201	2
00642	XH7129	6150-00-539-9601	314	33
61208	XM2463A	4320-00-931-2141	2	44
13829	X10-20		202	5
			202	15
13829	X134-206		202	7
70255	X13455		345	
76727	X1454		167	
13829	X2-62		202	6
36479	X4-33		188	11
13829	X41-4		202	28
13829	X53-17		202	14
20418	X6347-6		345	4
13829	X69-31	3110-00-109-1155	202	9
13829	X73-37-1	5330-00-694-0537	202	17
11568	Z-191		429	9
73274	Z-33B		374	11
81348	ZZ-V-25/TYPEIV/C LASS1/TR-VC-2	2640-00-060-3550	65	19
62983	OF-3-12-10		193	39
70040	OF209	5340-01-024-6099	83	10
			84	9
			220	12
			221	14
11568	OSA5A	5330-00-291-2337	430	32
93568	00117-0132	6625-00-428-3891	117	32
49742	0101402		357	11
44655	0122 MODEL E		283	3

CROSS - REFERENCE INDEXES

CAGEC	PART NUMBER	PART NUMBER INDEX STOCK NUMBER	FIG.	ITEM
87362	01745610		438	21
07524	020405		308	15
14153	02075	5305-00-973-0929	320	8
44655	0214		67	54
00912	0273-00-0-1-88-5 001		309	5
07524	030415		308	8
03956	0467-12		270	17
72582	05101772		227	5
72582	05103534		109	3
72582	05106642		42	26
			105	26
			239	26
53800	054287-000		354	41
90005	06R016-016	2910-00-529-2208	311	23
53800	060556-400		356	10
53800	060562-128		354	33
53800	060573-000		354	32
53800	060753-000		354	19
53800	062568-000		356	9
53800	063460-007		354	21
53800	063532-000		354	43
53800	063602-000		353	23
53800	063880-000		356	3
53800	063881-400	5365-01-375-4267	356	5
53800	063882-000		356	2
53800	064154-003		354	3
53800	064154-006		355	7
53800	064154-010		354	18
53800	064154-012		354	54
			355	12
53800	064154-013		351	48
53800	064154-015		351	45
53800	064154-020		354	59
53800	064305-000	5365-01-375-4239	356	12
53800	066078-100		356	23
53800	066275-000		356	6
53800	066912-000		355	6
53800	067631-012		355	4
53800	067631-013		355	4
53800	068158-000	5365-01-375-4238	356	7
53800	068832-004		352	20
53800	073329-000		353	40
53800	073334-000		353	42
53800	073339-000		353	39
53800	073340-000		353	38
53800	073565-000		354	29
53800	073610-000		354	1
53800	073635-000		351	39
			352	17
53800	073653-000		351	31

CROSS - REFERENCE INDEXES

CAGEC	PART NUMBER	PART NUMBER INDEX		FIG.	ITEM
			STOCK NUMBER		
53800	073653-000			355	10
53800	073804-000			355	31
53800	076793-000			353	37
53800	077009-100			355	2
53800	077012-100			355	18
53800	077047-000			356	18
53800	077051-000			356	33
				356	38
53800	077052-000			356	37
53800	077058-000		5315-01-375-6415	356	35
53800	077060-000			356	8
53800	077061-000			356	16
53800	077062-000			356	34
53800	077074-000			354	51
53800	077075-000		5340-01-375-6449	354	49
53800	077090-000			355	32
53800	077092-000			356	19
53800	077098-000			356	32
53800	077154-000			356	15
53800	077156-000			356	14
53800	077193-000			353	44
53800	077199-007			354	56
53800	077199-010			353	45
53800	077203-000			355	15
53800	077276-000			354	62
53800	077283-000			356	4
53800	077669-000			355	17
53800	078056-000		5365-01-375-4240	356	31
53800	078101-000			353	36
53800	078117-100			354	31
53800	073120-000			354	44
53800	078133-100			354	34
53800	078135-000			354	46
53800	078212-000			352	2
53800	078259			352	22
53800	078332-000			356	13
53800	078342-100			352	14
53800	078394-100			355	3
53800	078465-000			355	19
53800	078517-000			356	20
53800	078523-100			354	35
53800	078682-100			355	29
53800	078716-000			355	16
53800	078722-000			356	39
53800	078743-000			355	24
53800	078749-000		5365-01-375-4275	356	29
53800	078792-000			355	21
53800	078793-000			355	28
53800	078862-000			354	30
53800	078887-100			354	24
53918	079-3-05		5365-01-080-9496	389	7

CROSS - REFERENCE INDEXES

CAGEC	PART NUMBER	PART NUMBER INDEX STOCK NUMBER	FIG.	ITEM
53918	079-3-2		389	9
53800	079420-000		356	11
53800	079494-300		355	30
53800	079630-000		354	50
53800	079688-000		356	17
53800	079837-000		354	48
53800	079874-000		356	28
53800	079975-000		354	27
53800	079999-000		351	26
			352	21
53918	081		389	1
72582	08547237	2930-01-023-7509	21	21
72582	08993092		117	36
			206	56
			253	2
07524	090405	4320-00-712-1452	308	12
07524	092507	4320-00-819-0655	321	20
53800	09874-000		353	23
10131	1-DNH-52		300	
19190	1-13-13525		323	56
19190	1-13-15229	5930-01-112-5323	322	2
17904	1-2-103		170	3
19190	1-21-15267		322	1
19190	1-22-14044		322	31
			323	31
19190	1-23-10558		323	44
19190	1-23-11423		306	2
19190	1-23-11424		306	8
19190	1-23-11425		306	7
19190	1-23-11954		306	6
19190	1-23-13320		323	38
19190	1-23-13321		323	37
19190	1-23-13322		323	43
19190	1-23-14649		322	11
19190	1-23-14650		322	13
19190	1-23-14653		322	6
19190	1-23-14654		322	8
19190	1-25-15757		306	9
19190	1-26-10039		322	25
19190	1-26-10100		322	20
19190	1-26-10543		323	60
19190	1-26-10590		323	10
19190	1-26-10595		323	15
19190	1-26-10597		323	33
19190	1-26-10624		323	32
19190	1-26-10745		323	45
19190	1-26-11007		323	20
19190	1-26-11017		323	19
19190	1-26-11018		322	21
			323	24
19190	1-26-11050		323	52

CROSS - REFERENCE INDEXES

CAGEC	PART NUMBER	PART NUMBER INDEX STOCK NUMBER	FIG.	ITEM
19190	1-26-11088		323	3
19190	1-26-12128		323	55
19190	1-26-13239		323	54
19190	1-26-13241		323	46
19190	1-26-13245		323	53
19190	1-26-13292		322	22
			323	25
19190	1-26-13312		323	9
19190	1-26-13315		323	39
19190	1-26-13327		323	26
19190	1-26-13328		323	7
19190	1-26-13344		322	16
19190	1-26-13345		322	15
19190	1-26-13346		322	14
19190	1-26-13347		322	17
19190	1-26-13348		322	18
19190	1-26-13443		323	36
19190	1-26-13475		323	34
19190	1-26-13476		323	4
19190	1-26-14086		323	22
			323	62
19190	1-26-14658		322	27
19190	1-26-14659		322	19
19190	1-26-14660		322	26
19190	1-26-14661		322	24
19190	1-26-14670		323	14
19190	1-26-14674		323	61
19190	1-26-15400		306	5
19190	1-26-15401		306	4
12201	1-28-14072-10		324	13
12201	1-28-14072-11		324	11
12201	1-28-14072-12		324	10
12201	1-28-14072-13		324	9
12201	1-28-14072-14		324	8
12201	1-28-14072-15		324	14
12201	1-28-14072-2		324	2
12201	1-28-14072-3		324	1
12201	1-28-14072-4		324	3
12201	1-28-14072-5		324	4
12201	1-28-14072-6		324	6
12201	1-28-14072-7		324	5
12201	1-28-14072-8		324	7
12201	1-28-14072-9		324	12
19190	1-28-14090		323	58
19190	1-31-10593		323	16
19190	1-31-10599		323	13
19190	1-31-10601	5310-01-112-5804	323	12
19190	1-31-11422	5330-01-146-6061	306	1
19190	1-31-13349		322	23
19190	1-31-13350		323	5
19190	1-33-15228		322	3

CROSS - REFERENCE INDEXES

CAGEC	PART NUMBER	PART NUMBER INDEX STOCK NUMBER	FIG.	ITEM
19190	1-36-13342		322	28
19190	1-36-13474		323	64
19190	1-36-13957		323	41
19190	1-36-14647		322	29
19190	1-36-14648		322	12
19190	1-36-14651		322	10
19190	1-36-14652		322	7
19190	1-36-14655		322	5
83879	1-38		365	25
19190	1-39-10551		323	40
19190	1-39-10557		323	30
19190	1-39-10592		323	17
19190	1-39-10600		323	66
19190	1-39-11504		323	67
19190	1-39-13336		322	30
19190	1-39-14087		323	1
19190	1-39-14136		323	2
19190	1-39-14656		322	9
19190	1-39-14657		322	4
19190	1-39-15399		306	3
19190	1-41-14091		323	18
81348	1C5		144	8
02989	1C5844LIPXX3S13A H		174	1
11660	1F0890	5950-01-038-8792	67	58
11660	1F0907	5950-00-865-6082	67	57
11083	1K6717		24	5
			92	13
			92	18
08108	1MT20BP120V	6240-00-250-6435	458	1
81349	1SR2A3	5930-00-090-0872	137	1
			161	2
81349	ISR2A4	5930-00-090-0873	125	1
			128	3
			384	7
82121	1SR2B2		162	13
81349	1SR2B4A		161	3
10131	1TMO		297	
81100	10		439	7
88829	10 BLK PLSTC SLE EVING 11-3/4 LG		378	8
17904	10-2-1		170	22
17904	10-2-4		170	23
88140	10-5009		263	2
			296	2
			334	2
58474	10B1233	5950-00-458-3778	441	7
80217	100	3020-00-252-7359	181	9
78062	100A12-6	5330-00-542-1719	159	29
			160	24
29386	100S-03		169	4

CROSS - REFERENCE INDEXES

CAGEC	PART NUMBER	PART NUMBER INDEX		FIG.	ITEM
			STOCK NUMBER		
55752	1000FG			409	1
07295	100740		4730-00-900-3296	1	5
21880	100800			349	7
21880	100841			349	11
02751	101-3/8			286	28
82121	101102A		5930-00-490-8802	67	32
82121	101104A			67	28
76117	1012			67	53
82121	101602A			67	30
62983	101630			204	6
21880	101720			349	1
76005	102PD3		5340-00-400-5557	320	11
55840	10250T101-1M33			295	1
			5930-00-232-3061	304	2
15605	10250T102-1M34			295	2
			5930-00-814-3900	304	3
21880	102965			349	18
62983	1031		5305-00-120-2024	198	10
21450	103197		5307-00-010-3197	51	47
72582	103647			21	24
72582	103905		5315-00-329-9404	246	22
				246	31
09990	104-01-B-1-A-C			195	5
87362	104045014			437	17
87362	1043-C			438	27
72582	104919			58	9
				58	10
				58	18
				58	19
62983	1050			201	28
65035	105058-0007			266	10
				266	10
62983	1051			201	23
72582	105451		5330-00-197-8116	116	13
				251	12
72582	105456			112	12
				246	12
62983	105680		4820-00-316-0374	201	22
21880	106127			349	12
62983	106363			201	31
62983	106364			201	32
21880	106764			349	5
21880	106765			349	4
21880	106784			349	17
21880	107134			349	8
21880	107135			349	9
21880	107136			349	10
62983	1073		5305-00-421-5085	196	3
				199	1
21880	107400			349	19
79128	1079 SIZE 3 INCH			423	23

CROSS - REFERENCE INDEXES

CAGEC	PART NUMBER	PART NUMBER INDEX		FIG.	ITEM
			STOCK NUMBER		
79128	1079-1-1/2 INCH			423	28
99820	108		5330-00-202-2589	144	14
21880	108129			349	6
21880	108133			349	3
62983	108359			200	5
86376	1084			207	6
72582	108608		5305-00-018-7069	116	11
				251	10
19207	10881882		5120-00-733-8888	466	30
19207	10934460		4910-00-219-8392	466	37
18911	10982H1A			304	7
18911	10987H16A			304	5
81100	11			439	6
17904	11-1-7		5330-01-069-5120	170	27
25567	11-1/2A2-E1-1/2			302	
86768	11-1273-5			265	4
				268	3
17904	11-2-5			170	4
27192	11-2280			263	24
				296	26
				334	26
27192	11-2378			296	15
				334	15
27192	11-2390			290	26
27192	11-2512			290	29
27192	11-2515			296	21
				334	21
27192	11-2517			263	6
				296	8
				334	8
27192	11-2518			263	10
				296	12
				334	12
27192	11-3071			290	12
27192	11-3106			290	9
55752	11007 ITEM 1		5330-01-046-1990	409	15
55752	11008			409	19
55752	11021			409	22
61928	1102287		2920-00-072-6786	120	
55752	11023B			409	16
55752	11025C			409	13
55752	11026C		2910-01-154-1281	409	11
55752	11027			409	12
55752	11031A		2910-01-120-8961	409	10
07524	110401		5360-00-776-7201	308	13
18876	11053931-1		6350-00-756-2412	369	5
62983	110541			198	5
16764	1106868		2920-00-058-4195	28	
21450	110813		5310-00-011-0813	210	3
53239	11109			465	38
80201	11124		5330-00-888-6345	169	31

CROSS - REFERENCE INDEXES

CAGEC	PART NUMBER	PART NUMBER INDEX		FIG.	ITEM
			STOCK NUMBER		
72582	111612		4730-00-289-4883	225	2
61928	1118128		5945-00-264-4174	93	8
16764	1118191		5945-00-264-4173	7	23
16764	1118955			119	1
72582	111904			216	20
16764	1119185		2920-00-589-5755	27	1
86376	1128			208	16
80064	113-4634364-DET 8D			166	
80064	113-4634364-38			166	5
80064	113-4634364-39			166	4
80064	113-4634364-40			166	7
80064	113-4634364-41			166	6
62983	113000			198	14
				271	7
14718	113059			350	7
72582	113175		4730-01-047-3667	35	3
				90	17
				100	2
72582	113177		4730-00-011-3177	90	16
55752	11340		5330-01-214-5090	409	7
55752	11350		5330-01-147-6003	409	18
16764	113702			28	14
				28	23
72582	113904			27	14
86376	1144			4	38
				206	38
86376	1145			4	39
62983	114691			201	7
76364	1148M			423	14
72582	114981		4820-01-117-3309	92	1
81770	115		6250-00-299-2884	158	7
86376	1153			4	7
				206	10
55752	11542			409	8
62983	1156			198	1
86376	1157			206	42
86376	1158			206	44
86376	1160			4	40
				206	37
86376	1162			206	35
72582	116337			8	26
86376	1165		5365-00-036-3273	206	45
72582	116524			79	4
62983	116600			201	6
86376	1167			5	18
				206	41
				207	13
86376	1168			206	26
86376	1169			5	17
78011	118			147	3

CROSS - REFERENCE INDEXES

CAGEC	PART NUMBER	PART NUMBER INDEX STOCK NUMBER	FIG.	ITEM
78011	118		148	6
			149	3
55752	11815		409	5
55752	11838		409	4
55752	11841		409	2
72582	119102		228	17
81100	12		439	8
28193	12-23		341	1
28193	12-33		340	1
81343	12-6-140140		460	25
81343	12-8-140140CA		258	2
11568	12C10PA	4310-01-085-2032	429	
91929	12TS15-1		158	13
10001	12Z329PC93	4730-00-555-8291	2	23
53157	120-4634371PC13		163	2
53157	120-4634371PC4		163	1
85213	120/10/11/S		155	41
95657	120A- 2 INCH		423	18
58854	120MB	6240-00-939-7859	283	17
19207	1203791		460	9
24617	120385		95	3
72582	120395		15	19
80064	1204634371DET12A		163	33
55752	12049		409	3
72582	120622		94	25
			229	25
86376	1211		6	16
			76	16
			206	33
			208	4
72582	121208	4730-00-196-1467	389	19
86376	1213		206	25
86376	1217		4	6
			206	9
61928	121743		120	33
86376	1218		5	29
			206	43
86376	1219		206	40
80064	122-4634372-DET 6D		177	27
80064	122-4634372-25		177	32
80064	122-4634372DET4A		177	22
86376	1224		206	16
80064	1224634372DET4D		177	24
80064	1224634372DET6D		177	36
	CLAMP			
80064	1224634372PC34		177	35
80064	1224634372PC9		177	26
80064	123-4634373-31/3		435	4
	2			
21056	12367		302	18

CROSS - REFERENCE INDEXES

CAGEC	PART NUMBER	PART NUMBER INDEX		FIG.	ITEM
			STOCK NUMBER		
25567	12368-A		4320-01-111-5807	302	16
25567	12369			302	3
25567	123696			302	4
25567	12370			302	2
75214	124-2			464	21
95657	1240 X 1/2 INCH			404	7
95657	1240 X 3/8 INCH			404	8
95657	1240-3/4			401	3
62983	124264			201	9
61928	124545			120	3
62983	124735			201	8
80064	125-4634375			257	
80064	125-4634375-53			257	13
80064	125-4634375-55			257	8
80064	125-4634375-70			257	3
49956	125-6-2			162	9
16764	125609		4730-00-278-5758	120	8
				120	22
62983	1259			201	1
62983	126315			261	2
				273	2
86376	127			207	5
62983	1273			261	1
				273	1
87362	12754-1		6140-01-327-1291	437	18
02989	128C5601P1			173	6
				173	12
				174	6
02989	128C5601P2			174	11
02989	128C5625P3			173	2
				173	8
				174	2
02989	128C5652P1			174	8
62983	128249			196	18
86376	1283			207	16
87362	12833			437	9
87362	12834			437	19
87362	12835			437	14
87362	12836			437	14
87362	12838			437	2
87362	12865-4			438	18
87362	128651			438	29
87362	128652			438	5
87362	128653			438	6
87362	128655			438	19
87362	12866			437	6
87362	12871			438	14
87362	12874			437	13
87362	12877			438	28
87362	12881			438	25
87362	12890			438	

CROSS - REFERENCE INDEXES

CAGEC	PART NUMBER	PART NUMBER INDEX STOCK NUMBER	FIG.	ITEM
87362	12901		437	
87362	12958		437	8
87362	12966		437	1
86376	1297		207	15
53239	12992		465	40
81100	13A		439	17
21585	13AFSSTL			
53800	130060-000		356	30
53800	130220-000		353	27
53800	130354-000		356	27
53800	130403-100		356	25
53800	130404-100		356	
53800	130405-100		356	2
53800	130416-100		356	1
53800	130441-000		351	49
53800	130491-000		354	40
53800	130495-100		355	1
62983	130728	5365-00-141-9958	201	16
62983	130729		201	13
62983	130730		201	11
62983	130735		201	14
62983	130735		354	53
53800	130789-000			
53800	130879-000		355	22
86376	1309		726	19
02989	131B7925G40		172	6
02989	131B7940P11		172	6
02989	131B7941P2		172	11
53800	131169-000		354	12
53800	131203-100		354	28
53800	131225-000		373	3
62983	131485		320	3
11862	131662		351	44
53800	131968-000		149	7
78011	132		256	15
			256	15
53800	132044-000		354	36
53800	132144-000		353	3
			355	5
53800	132251-000		351	47
97403	13226E8033-36		255	12
97403	13226E8033-37		255	1
8D401	13226E8033-49		435	6
97403	13226E8035-12		405	22
97403	13226E8035-13		405	21
97403	13226E8035-9		405	25
97403	13226E8039-F-10		410	34
97403	13226E8039-F-11		410	35
97403	13226E8039-F-12		410	32
97403	13226E8039-F-14		410	6
97403	13226E8039-F-15		410	7
97403	13226E8039-F-16		410	5

CROSS - REFERENCE INDEXES

CAGEC	PART NUMBER	PART NUMBER INDEX		FIG.	ITEM
			STOCK NUMBER		
97403	13226E8039-F-19			410	36
97403	13226E8039-F-2			410	16
97403	13226E8039-F-20			410	1
97403	13226E8039-F-21			410	15
97403	13226E8039-F-26			410	19
97403	13226E8039-F-27			410	18
97403	13226E8039-F-3			410	10
97403	13226E8039-F-4			410	29
97403	13226E8039-F-5			410	13
97403	13226E8039-F-6			410	33
97403	13226E8039-F-7			410	31
97403	13226E8039-F-8			410	8
97403	13226E8039-F-9			410	12
97403	13226E8039-J-2			410	23
97403	13226E8039-P-1			410	24
97403	13226E8039-P-2			410	11
97403	13226E8039-P-3			410	9
97403	13226E8039-P-4			410	28
97403	13226E8039-P-5			410	14
97403	13226E8045-1			424	9
97403	13226E8045-11			424	11
97403	13226E8045-16			432	15
97403	13226E8045-17			432	14
97403	13226E8045-18			432	13
97403	13226E8045-5			432	19
97403	13226E8045-9			432	21
97403	13226E8049-33			460	21
97403	13226E8049-35			460	23
97403	13226E8058-P-6			365	4
97403	13226E8058-53			365	52
53800	132655-000			354	14
80256	132691			313	28
53800	132729-000			354	42
53800	132834-000			354	38
53800	132835-000			354	39
53800	132861-000			355	26
86376	133			5	16
				5	19
				5	22
				256	11
53800	133040-000			356	36
53800	133058-000			355	14
53800	133091-000			355	25
53800	133171-000			355	20
53800	133242-000			353	46
85767	134			256	14
05415	134MKC1			460	15
14718	134088			350	12
53800	134093-000			354	20
53800	134165-300			351	52
53800	134166-000			351	53

CROSS - REFERENCE INDEXES

CAGEC	PART NUMBER	PART NUMBER INDEX		FIG.	ITEM
			STOCK NUMBER		
53800	134167-000			354	22
62983	134230			201	24
16764	134551			28	31
86376	1346			6	20
14718	134702			350	15
14718	134829		4540-00-998-2811	350	11
53800	134878-000			354	23
53800	134881-000			355	27
85767	135		5110-01-038-5815	256	12
53800	135019-000			352	9
53800	135021-000			352	3
25567	13526			302	6
25567	1353			302	8
10131	13534		3020-00-893-5267	294	12
25567	1354			302	7
53800	135501-009			352	6
53800	135503-100			353	9
53800	135503-200			353	9
85767	136			256	13
53800	136003-028			352	32
53800	136005-000			352	37
53800	136007-000			352	35
53800	136008-000			352	35
53800	136009-000			352	34
53800	136014-032			351	20
53800	136015-000			351	14
53800	136016-000			351	13
53800	136017-000			352	26
53800	136018-000			351	15
53800	136019-000			352	38
				352	38
53800	136024-032			351	22
53800	136025-032			351	24
53800	136028-000			351	3
53800	136029-000			351	17
				352	43
				353	30
				354	8
53800	136031-032			351	6
53800	136032-000			351	5
53800	136033-032			351	21
53800	136034-026			351	36
53800	136039-500			351	19
53800	136042-000			352	24
53800	136043-000			352	23
53800	136047-000			352	31
53800	136048-000			352	29
53800	136050-032			351	16
53800	136053-000			351	12
53800	136054-000			351	11
53800	136056-000			351	10

CROSS - REFERENCE INDEXES

CAGEC	PART NUMBER	PART NUMBER INDEX		FIG.	ITEM
			STOCK NUMBER		
53800	136057-000			351	7
53800	136058-000			351	9
53800	136069-000			352	44
53800	136070-000			352	44
53800	136073-000			352	40
53800	136074-000			352	41
53800	136075-000		5365-01-375-4236	352	39
53800	136078-026			353	24
53800	136079-000			353	7
53800	136081-000			353	6
53800	136083-000			353	15
53800	136084-000			353	10
53800	136085-000		2840-01-375-6452	353	21
53800	136093-000		5365-01-375-4237	353	16
53800	136094-000			353	17
53800	136095-026			353	14
53800	136096-000			353	13
53800	136097-000			353	12
53800	136098-000			353	2
53800	136100-000			353	4
53800	136102-000			353	11
53800	136107-000			353	48
53800	136117-000			353	32
53800	136121-000			353	34
53800	136123-000			353	26
53800	136124-000			353	25
53800	136128-032			351	42
53800	136131-028			353	43
53800	136132-000			351	1
53800	136134-500			351	41
53800	136137-026			351	54
53800	136145-000			351	33
53800	136147-000			355	8
53800	136148-000			354	9
53800	136149-000			355	13
53800	136152-000			355	11
53800	136162-000			351	23
				354	11
53800	136175-000		3510-01-173-6415	352	42
53800	136181-025			353	52
53800	136182-000			353	51
53800	136183-026			351	35
53800	136194-200			352	10
53800	136198-000			353	8
53800	136204-000			351	32
53800	136239-000			352	27
53800	136240-000			352	30
53800	136243-000			353	20
53800	136244-000			353	5
53800	136249-000			353	19
				353	33

CROSS - REFERENCE INDEXES

CAGEC	PART NUMBER	PART NUMBER INDEX		FIG.	ITEM
			STOCK NUMBER		
				354	5
53800	136249-000			351	4
53800	136289-000			351	4
53800	136297-000			355	28
				355	9
				353	47
53800	136343-000			353	47
53800	136354-000			351	2
53800	136468-000			352	28
				352	28
				353	31
53800	136469-000			352	33
53800	136470-000			351	18
				354	7
53800	136471-000			353	41
				354	57
				353	43
53800	136532-000			353	43
53800	136556-000			352	8
53800	136565-028			353	53
53800	136566-025			353	50
62983	136568			201	19
				201	34
53800	136575-132			351	38
53800	136669-000			352	12
53800	136727-000			351	5
53800	136754-032			351	40
53800	136757-000			354	18
53800	136772-000			352	36
53800	136776-000			353	28
53800	136777-000			353	29
53800	136798-000			353	18
53800	136810-000			351	4
53800	136817-000			352	39
53800	136832-000			352	39
				352	45
53800	136833-000			352	15
53800	136834-000			352	16
53800	136835-100			352	1
53800	136837-000			352	7
53800	136840-000			352	11
53800	136842-000			351	30
53800	136870-000			351	25
53800	136873-026			351	51
53800	136888-032			5	27
86376	1369			256	10
85767	137			256	10
53800	137014-000			356	26
53800	137015-000			354	37
53800	137016-000			356	21
53800	137017-000			354	15

CROSS - REFERENCE INDEXES

CAGEC	PART NUMBER	PART NUMBER INDEX		FIG.	ITEM
			STOCK NUMBER		
53800	137203-000		5306-01-375-5722	354	52
53800	137379-000			354	25
72582	137423			219	6
53800	137466-000			354	58
53800	137466-000			354	17
53800	137506-000			354	4
53800	137507-000			353	1
53800	137749-000			351	2
53800	137858-000			353	49
53800	137944-000			354	45
53800	137997-000			354	47
53800	137997-100			394	7
61349	138019		6685-00-052-7378	354	16
53800	138517-000			353	22
53800	138539-000			356	27
53800	138862-000			354	10
53800	139121-200			352	19
53800	139191-000			354	55
53800	139410-000			351	37
53800	139592-000			354	61
53800	139814-000			354	2
90664	14 3/4 INCH			414	14
81100	14A			439	16
80535	14X8INCH			167	30
72512	1400-1			416	59
53800	140083-100			416	59
53800	140083-000			355	23
07524	140107			308	9
53800	140162-000			354	1
53800	1402774-000			354	6
53800	140312-026			351	34
53800	140324-000		5365-01-375-4266	354	60
53800	140693-000			354	24
53800	140694-000			354	23
73274	1407-42-8			376	3
53800	141123-000			351	50
53800	141124-000			351	49
53800	141127-000			355	13
72582	141195		5315-00-014-1195	14	23
				82	19
				218	19
21450	141214			51	42
72582	141236			33	16
72582	141346		5315-00-014-1346	50	13
				51	48
				115	23
				116	40
				250	22
				251	41
72582	141621		4730-00-246-9218	20	12
72582	142079			117	49
72582	142583			236	9

CROSS - REFERENCE INDEXES

CAGEC	PART NUMBER	PART NUMBER INDEX		FIG.	ITEM
			STOCK NUMBER		
72582	142656		5340-00-050-1515	215	16
53239	14292			465	26
62983	143137			200	1
72582	143337			48	16
72582	143343			48	18
72582	144050		4730-00-150-2041	1	8
72512	1450 G			379	28
62983	1454			271	2
62983	1453			196	2
72452	1459-103		4730-00-221-2138	2	1
				2	114
				19	16
72582	147481			14	13
				218	10
72582	148150		5340-00-932-4849	58	3
				58	4
62983	1485			199	5
62983	1487		5310-00-417-0630	201	10
72582	19501			117	18
27793	15-1049-3			162	5
08805	15T7C120MOD		6240-00-243-8331	453	9
86376	1501			5	35
86376	1502			5	34
04034	15032		6625-01-071-3271	416	3
72582	1503496			117	33
				117	38
				117	40
72582	1503518		5360-00-377-2581	223	40
72582	1503536		5330-00-551-0433	83	4
				221	9
86376	1504			5	37
77928	15042A			436	3
86376	1505			5	21
72582	1507333			117	47
72582	1508350			1	7
			4730-00-987-3620	48	19
60038	15113		3110-00-100-3156	169	33
86376	1512			5	28
14718	1512-B			350	1
38740	151248		3110-00-470-5800	330	4
				330	5
				331	4
				331	5
				332	4
				332	5
				333	4
				333	5
86376	1513			5	30
92780	1516		5330-01-329-3801	298	5
19175	1519			432	22
60038	15250		3110-00-100-0522	169	32

CROSS - REFERENCE INDEXES

CAGEC	PART NUMBER	PART NUMBER INDEX		FIG.	ITEM
			STOCK NUMBER		
78011	1527			146	1
10131	15272		5310-01-113-3629	291	35
10131	153			297	21
10131	153A			297	1
10131	153F			297	22
72582	1535062			253	4
62983	154001			204	18
62983	154002			201	26
62983	154004			201	15
62983	154005			201	4
62983	154006			199	7
				199	21
62983	154007			196	7
62983	154011			196	15
				201	3
62983	154012			201	17
				204	19
62983	154014			198	17
62983	154015			201	25
62983	154020		5330-00-599-6575	197	7
62983	154024			196	16
				199	22
62983	154026			196	8
				198	18
			5330-00-467-3347	200	7
62983	154077		5330-00-506-4023	200	2
				200	8
62983	154084			198	4
62983	154132		5330-00-935-6018	197	2
72582	1543776			10	5
14718	154698			350	19
72582	1553180			59	3
86376	1563			5	36
72582	1567238			117	50
72582	1568211		5310-01-033-9414	95	13
02989	157B9707G1		5930-00-121-5137	173	4
				173	10
				174	4
				174	10
02989	157B9707G2		5999-00-135-4140	173	5
02989	157B9735P1			173	3
				173	9
				174	3
02989	157B9735P2			174	9
72582	1580295			93	20
39428	1582A47			435	10
72582	1582507			117	28
39428	1586A21			335	57
72619	159-3537-0937-40			366	15
	3				
				366	19

CROSS - REFERENCE INDEXES

CAGEC	PART NUMBER	PART NUMBER INDEX		FIG.	ITEM
			STOCK NUMBER		
86376	1594			5	33
72582	1595893			223	35
79092	16-471-00-872		5945-00-013-9566	357	14
15605	16-889			264	3
95995	160WS MOD 1/2 IN			397	11
80256	160059			317	21
62983	160571			196	17
				197	8
				199	23
				200	9
93232	16153-P		4320-00-878-0474	291	25
03956	1615904			286	27
62983	161736			204	3
62983	162160			201	5
92780	1637			298	4
92772	165B1A1X2			67	45
66640	166D1			189	7
02989	167A3813P1			172	10
62983	168367			201	27
75382	1696-8			416	27
87362	1699-KT51-4			438	17
81100	17			439	19
27192	17-8911			296	24
				334	24
27192	17-9014			296	22
				334	22
27192	17-9043			290	36
62983	170160			199	2
				201	30
04845	172-881		4810-01-030-9228	386	
93232	17232P		5310-00-967-4748	291	12
86376	1725			6	7
				76	8
				208	18
04034	17287		5330-00-500-2980	416	18
62983	173136			201	39
62983	173230			201	33
25681	1742-1			401	20
62983	174619			196	9
62983	174638			198	7
				204	27
				272	27
79129	1750-T			423	33
86376	1752			5	26
86376	1755			6	3
				76	4
				208	12
02989	177B1310P2			172	14
86376	1776			6	17
				76	17
				208	5

CROSS - REFERENCE INDEXES

CAGEC	PART NUMBER	PART NUMBER INDEX		FIG.	ITEM
			STOCK NUMBER		
91643	178188-1			398	5
91643	178188-13			398	2
91643	178188-14			398	1
91643	178188-2			398	4
91643	178188-3			398	3
53800	178611-100			354	26
72582	179846			223	20
72582	179888		5305-00-018-0180	33	10
03956	1800403-8			284	8
				284	9
03956	1801152			286	24
24617	180127		5305-00-018-0127	21	34
				34	16
				48	23
				80	1
				216	9
72582	180129		5305-00-018-0129	98	1
				228	8
				232	4
72582	180150		5305-00-018-0150	15	20
03956	1802181-9			270	18
03956	1802366			286	19
03956	1802660-5			286	5
03956	1804192			274	1
53239	18060			465	28
53239	18061			465	13
03956	1816730			286	25
03956	1817010			284	6
				284	7
08108	1835		6240-00-227-0135	371	3
16764	1835457			28	18
86376	1852			5	26
14718	185200			350	16
14718	185201			350	13
14718	185205			350	14
14718	185206			350	17
14718	185207			350	20
14718	185217			350	18
16764	1852643			27	16
03956	1853843			284	10
				284	11
03956	1855081			286	29
03956	1855082			286	23
61928	1858603			120	6
61928	1858749			120	37
61928	1858753			120	36
86376	1859			206	22
21444	186350			168	18
61928	1866400			119	13
72582	186643			13	1
90099	187A493A12		6130-01-111-7261	67	61

CROSS - REFERENCE INDEXES

CAGEC	PART NUMBER	PART NUMBER INDEX		FIG.	ITEM
			STOCK NUMBER		
86376	1872			206	53
16764	1872411			28	4
72582	187343			219	15
72582	187395			15	13
72582	187425		5305-01-156-5441	22	4
72582	187491		5305-00-843-0645	12	7
				45	34
86376	1877			6	24
86376	1878			6	21
03956	1878076-26			275	
61928	1878183			120	28
86376	1879			6	22
02989	188A1770G1			172	2
86376	1881			6	23
03956	1882204-2			270	3
03956	1882521		6320-01-066-9998	284	
03956	1882638			284	11
				284	12
03956	1882640			284	7
				284	8
03956	1886465-22			283	6
03956	1886465-23			283	5
03956	1886465-27			283	1
03956	1886465-28			283	2
03956	1886465-3			283	12
03956	1886465-4			283	14
03956	1886465-5		6320-01-082-0779	283	
03956	1886465-6			283	11
03956	1886465-7			283	9
03956	1886465-8			283	18
03956	1887123			281	4
03956	1887124-1			280	11
03956	1887124-2			280	12
03956	1887124-3			278	9
03956	1887125-015		3040-01-019-2930	276	3
03956	1887126			286	
03956	1887141			286	1
03956	1887158-3			282	
03956	1887166-13			282	20
03956	1887166-17			282	19
03956	1887166-2			282	2
03956	1887166-33			282	12
03956	1887166-34			282	9
03956	1887166-37			282	6
03956	1887166-39			282	5
03956	1887166-43			282	3
03956	1887166-46			282	8
27192	19-1570			290	19
27192	19-1723			296	23
				334	23
27192	19-1736-2			290	23

CROSS - REFERENCE INDEXES

CAGEC	PART NUMBER	PART NUMBER INDEX		FIG.	ITEM
			STOCK NUMBER		
10651	19016			282	11
16764	1902746		5310-00-641-1141	28	34
72582	190367			78	2
25567	1904			302	13
16764	1906979		5977-00-981-7049	28	26
16764	1909989			28	30
16764	1909995			28	35
28708	1910			282	7
16764	1910011			28	24
16764	1910013			28	13
16764	1910033		5360-00-249-5903	28	27
16764	1910035			28	6
16764	1910880			28	36
16764	1910966			27	2
61928	1911263			120	15
24617	1912008		5330-00-358-7089	120	16
61928	1912073			120	44
61928	1913960			120	42
16764	1914501			28	22
61928	1914579			120	34
16764	1914580		5305-00-105-1207	28	16
				120	14
16764	1914750			28	39
24617	1915172		5310-00-596-5152	120	1
61928	1915265			120	2
16764	1915846			28	40
16764	1915847			28	17
24617	1916324		5360-00-249-8283	120	30
61928	1921362			120	38
61928	1922701			120	45
61928	1923284			120	39
61928	1925378			120	31
61928	1925379			120	32
61928	1929959			120	24
72582	193004		4730-00-277-8274	86	5
16764	1932506		5977-00-600-6686	120	29
61928	1939902			120	43
91643	194-R			396	121
16764	1946631			28	11
16764	1946632			28	10
16764	1947350			28	15
61928	1948326			120	19
62983	195047			204	2
62983	195053		5945-00-967-4798	204	1
62983	195074			204	5
62983	195075			204	9
61928	1953880			120	23
61928	1953882			120	13
61928	1957094			120	41
62983	195940			198	19
91643	196-R			396	132

CROSS - REFERENCE INDEXES

CAGEC	PART NUMBER	PART NUMBER INDEX		FIG.	ITEM
			STOCK NUMBER		
95879	1961-8		4730-00-172-0043	279	25
61928	1963355			28	19
16764	1964190			28	41
86376	1991			206	52
16764	1996097			117	51
				206	58
21444	199811			168	8
				198	13
				204	26
11568	2			429	4
				439	3
C0308	2-014N552-90		5330-00-612-6148	195	6
19190	2-18-13521			323	49
02697	2-206 N674-70		5330-00-451-9557	389	8
19190	2-22-10658			323	21
19190	2-22-13330			323	65
19190	2-22-13337			323	27
19190	2-22-13516			323	48
19190	2-23-10555			323	11
19190	2-23-10656			323	59
19190	2-23-13445			323	63
19190	2-27-10550			323	35
86768	2-277-16			265	3
				268	2
86768	2-277-17			265	9
				268	8
86768	2-277-20			265	6
				268	5
19190	2-28-13323			323	42
19190	2-28-13338			323	23
19190	2-28-13512			323	51
19190	2-28-13515			323	50
19190	2-28-13517			323	47
19190	2-28-14679			323	
12201	2-28-14938-16			324	
12201	2-28-14942-16			324	
19190	2-28-15230			322	
19190	2-31-13351			323	6
19190	2-31-14089		5330-01-113-1131	323	57
19190	2-33-10648		4630-01-077-6383	323	29
19190	2-33-10649			323	28
19190	2-39-10729			323	8
02697	2-439N674-70		5330-01-065-5954	389	3
72560	2A			74	14
10131	2CNFEK-84			291	
10131	2CNFEK-84-32			292	1
10131	2CNFEK-84-34			292	2
31851	2E-58			64	25
10131	2GAUM			294	
87362	2N3669			438	15
81100	20A			439	18

CROSS - REFERENCE INDEXES

CAGEC	PART NUMBER	PART NUMBER INDEX		FIG.	ITEM
			STOCK NUMBER		
78770	20A1G-7			358	25
78770	20A2G-7			358	26
78770	20A2G-8			358	27
85094	20CBU-S			193	2
85094	20C5BU-S			193	38
85094	20FBU-S			193	4
85094	20F5BU-S			193	6
78770	20M1A-104			358	28
78770	20M1A-96			358	28
78770	20M1E-30		4540-01-093-3457	358	32
78770	20M1E-31		4540-01-093-3458	358	33
78770	20M1G-1			358	31
78770	20M1G-3			358	29
78770	20M1G-4			358	30
21444	20TD-10			294	24
13499	200-1286-00			195	7
81100	200A			439	15
00624	2000-4-4B			407	5
53203	20000		2910-00-646-9727	52	3
75382	20006-4A			416	74
10741	2001C			458	28
00624	2003-4-4B			407	7
61928	200382			120	40
07524	200421		1040-00-939-6598	308	14
80064	201-4634362-11			405	16
				406	27
80064	201-4634362-13			406	31
80064	201-4634362-2			405	9
				406	36
80064	201-4634362-20			406	43
80064	201-4634362-21			406	44
80064	201-4634362-24			406	6
80064	201-4634362-26			405	34
				406	21
80064	201-4634362-3			405	3
80064	201-4634362-31			406	15
80064	201-4634362-32			406	14
80064	201-4634362-33			406	20
80064	201-4634362-34			406	11
80064	201-4634362-35			406	13
80064	201-4634362-36			406	19
80064	201-4634362-37			406	12
80064	201-4634362-4			405	33
80064	201-4634362-40			405	13
80064	201-4634362-41			405	19
80064	201-4634362-42			405	29
80064	201-4634362-43			405	18
80064	201-4634362-45			405	31
80064	201-4634362-48			405	37
80064	201-4634362-49			405	5
				406	3

CROSS - REFERENCE INDEXES

CAGEC	PART NUMBER	PART NUMBER INDEX STOCK NUMBER	FIG.	ITEM
80064	201-4634362-50		406	2
80064	201-4634362-51		406	23
80064	201-4634362-52		406	18
80064	201-4634362-53		406	17
80064	201-4634362-54		406	16
80064	201-4634362-6		405	2
			406	30
80064	201-4634370-15		405	35
			406	40
80064	201-4634370-2		405	36
			406	41
53157	201-4634378-2		64	3
14718	201000		350	9
90192	201012		190	21
61208	201093		189	43
90192	201110		189	44
28478	20114-18-24VDC		394	20
90192	201205		192	18
90192	201325		189	42
61208	201338A	6625-00-707-6998	189	23
90192	201343		189	12
61208	201351		192	7
90192	201374		189	2
90192	201385-AG		189	47
90192	201385-B		189	1
90192	201385-JC		189	3
90192	201385-JD		189	4
90192	201387		189	46
90192	201408		190	22
90192	201409		189	36
61208	201513		2	66
55752	2020 SM	4330-01-046-3399	409	21
80256	202111	3020-00-353-1660	314	4
80256	202114		310	5
80256	202155		310	4
80256	202317		310	9
90192	202444		189	24
80256	202456		320	18
80256	202470		310	10
80256	202967		316	5
72619	203-2210-0114-20		286	7
	3			
80064	203-4634383DET4B		66	5
80064	203-4634383DET4D		66	6
98042	203-4661554-62		64	21
90192	203073-A		189	45
90192	203075		192	25
90192	203076		192	31
90192	203080		192	22
61208	203082		192	3
90192	203082-B		189	34

CROSS - REFERENCE INDEXES

CAGEC	PART NUMBER	PART NUMBER INDEX STOCK NUMBER	FIG.	ITEM
61208	203083		189	40
90192	203084		189	39
90192	203085		192	6
90192	203087		192	8
80256	203286		312	52
			315	19
90192	203299		189	30
80064	2034634381PC1		64	12
80064	2034634381PC19		64	22
80064	2034634381PC20		64	15
80064	2034634381PC23		64	19
80064	2034634381PC24		64	24
80064	2034634381PC25		63	28
			64	11
80064	2034634381PC26		64	6
80064	2034634381PC32		64	5
80064	2034634381PC34		64	23
80064	2034634381PC45		64	10
53157	2034634381PC47		64	8
80064	2034634381PC48		63	29
			64	7
53157	2034634381PC54		63	30
53157	2034634381PC55		64	18
80064	2034634381PC57		64	14
97536	2036-L-40		366	13
			366	17
14718	204000		350	4
61208	204087	2040-01-058-6694	3	2
80064	205-4634384-DET 5D		411	48
80064	205-4634384-DET 6A		411	44
80064	205-4634384-DET 6F		411	4
80064	205-4634384-H3-1 /2		411	11
80064	205-4634384-H4-1 /2		411	12
80064	205-4634384-H6		411	13
14718	205301		350	2
86376	2061		206	12
87373	20630-6-6		258	30
72619	207-2210-0014		371	2
90192	207248-A		189	51
90192	207249		189	31
86376	2077		206	20
86376	2078		206	18
86376	2079		206	21
86376	2087		206	50
80064	209-4634387-F10		399	24
80064	209-4634387-F110		399	9

CROSS - REFERENCE INDEXES

CAGEC	PART NUMBER	PART NUMBER INDEX STOCK NUMBER	FIG.	ITEM
80064	209-4634387-F140		399	8
80064	209-4634387-F141		399	10
80064	209-4634387-F142		399	7
80064	209-4634387-F28		399	56
80064	209-4634387-F29		399	33
80064	209-4634387-F7		399	26
80064	209-4634387-F74		399	30
80064	209-4634387-P13		399	6
80064	209-4634387-P5		399	20
80064	209-4634387-P6		399	21
80064	209-4634388-DET 5A		407	20
80064	209-4634388-1		407	3
80064	209-4634388-2		407	2
80064	209-4634388-21		407	18
80064	209-4634388-22		407	19
80064	209-4634388-26		407	4
80064	209-4634388-27		407	17
80064	209-4634388-29		414	51
80064	209-4634388-30		414	50
80064	209-4634388-4		407	14
80064	209-4634388-5		407	15
80064	209-4634388-6		407	16
80064	209-4634388-7		407	8
80064	209-4634388-8		407	6
			414	49
80064	209-4634388-9		407	9
80064	209-46343887-F7		399	19
86376	2090		206	36
72582	2090519		236	6
86376	2091		206	54
86376	2092		206	34
86376	2093		206	17
59433	209453WU		28	33
81100	21		439	20
07524	210109		308	11
86376	2104		206	46
86376	2106		206	55
78189	2108-8		378	7
04638	211-B-0012		5	40
80064	211-4634389-C1		401	24
80064	211-4634389-H1		401	4
62983	211846		204	22
32761	213		357	3
98441	213R6IS6IS6-27-1 /2	4720-01-019-4691	15	7
82121	21302A	5930-00-067-6046	67	26
62983	213232-7		204	23
62983	213232-9		204	24
86376	2136		6	12
			76	12

CROSS - REFERENCE INDEXES

CAGEC	PART NUMBER	PART NUMBER INDEX STOCK NUMBER	FIG.	ITEM
86376	2136		208	6
53239	21614		465	22
86376	2164		4	44
86376	2168		4	41
72582	216857	5305-00-656-0399	224	2
10131	21773	4320-01-127-5072	300	7
86376	2186		4	42
86376	2187		4	43
02989	219A2377P2		172	13
86376	2194		206	30
			207	10
86376	2197		206	31
			207	11
10131	22016		291	31
93232	22017		300	8
93232	22032		300	17
72582	2206783	5330-00-301-9027	90	8
10131	22081		291	26
10131	22090		291	38
10131	22091		291	32
10131	22092		291	27
10131	22094	5330-00-646-7457	291	23
52676	22218CK	3110-00-105-2632	167	20
07524	222501	4320-00-959-9760	321	21
19278	223717		31	2
			31	3
			93	27
			252	3
19278	223718		252	1
19278	223733CL		252	2
19278	223875CB-3	5930-01-050-0535	342	6
51171	223875CB3		342	7
51171	223876CB7		342	5
72582	224425		113	37
83330	2250		371	6
61928	225577		120	46
72582	225810		113	20
72582	225828		45	20
			79	6
62983	2280		201	18
62983	2282		199	9
62983	2284		200	3
27192	23-3479		296	27
			334	27
27192	23-3480		296	20
			334	20
27192	23-3481		296	17
			334	17
27192	23-3522		263	15
27192	23-3527		263	18
27192	23-3528		263	25

CROSS - REFERENCE INDEXES

CAGEC	PART NUMBER	PART NUMBER INDEX		FIG.	ITEM
			STOCK NUMBER		
27192	23-4028			290	27
27192	23-4029			290	24
27192	23-4030-3			290	25
28488	230			365	28
10131	23001		5330-00-066-2206	291	37
10131	23013			291	28
23862	2310225			79	9
10131	23147RA			291	14
04034	23273		5330-00-500-2982	416	16
10131	23278			291	17
10741	2334A			458	29
81100	2337-11			440	16
81100	2337-12			440	20
81100	2337-13			440	31
81100	2337-14			440	33
81100	2337-15			440	34
81100	2337-16			440	36
81100	2337-17			440	37
81100	2337-19			440	22
81100	2337-20			440	23
81100	2337-21			440	25
81100	2337-22			440	26
81100	2337-23			440	27
81100	2337-24			440	28
81100	2337-25			440	29
81100	2337-26			440	30
81100	2337-28			440	32
81100	2337-29			440	35
81100	2337-3			440	1
81100	2337-31			440	38
81100	2337-32			440	40
81100	2337-33			440	8
81100	2337-34			440	19
81100	2337-35			440	18
81100	2337-36			440	5
81100	2337-37			440	39
81100	2337-38			440	13
81100	2337-39			440	6
81100	2337-4			440	21
81100	2337-40			440	14
81100	2337-41			440	12
81100	2337-42			440	10
81100	2337-43			440	11
81100	2337-44			440	9
81100	2337-5			440	7
81100	2337-6			440	4
81100	2337-736			440	2
81100	2337-9			440	17
72582	23500501		2815-00-529-7992	43	6
				106	6
				240	6

CROSS - REFERENCE INDEXES

CAGEC	PART NUMBER	PART NUMBER INDEX		FIG.	ITEM
			STOCK NUMBER		
72582	23500714		3040-00-364-3307	42	3
				105	3
				239	3
72582	23501585		5330-00-758-2878	21	27
72582	23505306		2815-01-318-8531	114	
10131	23613		5330-01-126-8658	291	11
10131	23616		5330-00-221-4607	291	24
93232	23617			289	19
93232	23624			291	15
62983	236797		5365-00-999-2985	204	16
72582	2374427		5330-00-171-5935	79	20
78011	2383			147	2
				149	2
73274	2396			376	4
10131	23982			294	23
76545	24A(+)			378	6
76545	24A(-)			378	5
73274	24V-BOX-RED			156	3
10131	24009			294	10
10131	24028			294	3
39428	2405T25			432	10
10131	24139		3020-00-893-5267	294	11
10131	24193			294	18
72582	2419766		5340-01-073-5538	247	3
86376	242			6	15
				76	15
				206	32
				208	3
				67	24
82121	24201G-S			294	16
93232	24209-30			294	16
10131	24231		4320-00-893-5308	294	15
10131	24262		5330-00-455-0311	294	19
10131	24281			294	6
10131	24290			294	13
				294	14
81100	243			439	30
10131	24317			294	8
10131	24389			294	7
10131	24404			294	4
10131	24412			294	5
10131	24422			294	2
10131	24442			294	21
10741	2448A			455	10
72582	2463035			20	9
72582	2476233		5340-00-763-0482	20	1
72582	2483022			15	11
72582	2492119			20	14
38056	25-1009A02LXFW30		6685-00-530-4444	397	6
27192	23-2217			263	3
				296	3
				334	3

CROSS - REFERENCE INDEXES

CAGEC	PART NUMBER	PART NUMBER INDEX		FIG.	ITEM
			STOCK NUMBER		
44645	25J7KOHMS			366	56
81100	250			439	9
95657	250H-1			401	19
62142	251821			365	13
86376	2519			5	32
95405	2526A			136	3
81100	253			439	11
09393	2550-00227	6685-00-842-6721		189	22
10741	2555A			456	3
10741	2555C	6230-00-331-9739		456	3
10741	2555G			456	3
10741	2555R	6230-00-295-2742		456	3
15950	2563A			254	5
10131	2564f6			294	1 5
10131	25653			294	17
10131	25666			291	16
81100	257			439	13
86376	259			6	5
		306-01-069-9746		76	6
				208	14
02989	259A1149AA			172	
07187	2590057-901	6605-00-106-9562		287	4
07187	2593843-901	6605-00-106-9560		287	1
76545	26			378	4
53800	26K93901N			351	
86376	261			206	39
				207	12
10001	2614223	6685-00-227-0212		30	3
				117	39
				206	57
				253	1
10131	26305RL			291	5
10131	26306			291	6
10131	26307			291	4
10741	2636			457	29
62983	263886	4820-00-433-0744		197	6
13499	264-0615-000	5920-00-064-2374		384	3
13499	264-0917-590	5920-00-828-0148		121	2
25567	2643			302	17
62983	265793			200	4
10001	265850PC88			45	24
				86	3
				87	17
10741	2660A			457	22
10741	2666A			458	30
14959	2668 1/2 INCH			414	42
86376	268			206	8
86376	269			206	7
15605	27-272			264	1
62142	270014			363	6
62983	2704			201	12

CROSS - REFERENCE INDEXES

CAGEC	PART NUMBER	PART NUMBER INDEX		FIG.	ITEM
			STOCK NUMBER		
86376	271			206	6
72582	271557			54	1
86376	272			206	49
72582	272545		5305-01-056-8300	8	16
72582	273436		5315-00-775-1359	10	26
				0	42
				80	6
				216	15
				216	18
61928	273641			28	8
72582	273666			53	3
				54	3
				55	3
72582	274746			22	14
86376	275			206	47
80256	276643		2805-00-353-1665	310	3
62983	276948			198	2
62983	276949			198	20
86376	2771			76	18
				208	9
80256	277284			317	30
62983	277477			198	6
86376	2784			6	19
62983	278467			198	3
F86376	2785			6	25
15950	27967-D			254	32
15950	27969-B			254	22
77028	28			289	21
				439	23
98396	2814			400	16
62983	281422			204	17
62983	281423		4810-00-059-6729	204	20
62983	281545			204	8
62983	283947			199	14
62983	283948			199	8
62983	283949			199	6
62983	283952			199	18
62983	283954			199	19
62983	283958			199	24
50380	284TJP		6105-01-207-1894	289	22
86376	2856			6	6
				76	7
				208	15
62983	285601		4820-00-436-7604	199	13
62983	285690			198	12
62983	286122		5330-00-112-8257	198	9
				204	13
15950	28640-D			254	30
92679	286871C91		2990-00-919-6564	52	4
28454	287E24				162
28454	287E24N/P			162	18

CROSS - REFERENCE INDEXES

CAGEC	PART NUMBER	PART NUMBER INDEX		FIG.	ITEM
			STOCK NUMBER		
28454	287E24S/M			162	19
04034	28736		5330-01-093-5014	416	4
79227	288A 3/4 INCH			414	28
02989	288A886SRP1		5930-00-402-6801	174	5
03497	288A886SSP1			173	11
02989	288A898CAP10			172	5
02989	288A898CAP12			172	12
62983	289307			204	7
62983	289340			204	15
81100	29A			439	28
88416	290B038A09		5945-00-226-7740	67	12
62983	290057			199	10
62983	290072			204	21
14718	290091			350	8
14718	290205			350	6
62983	290345			204	25
62983	290467			199	4
14718	291210			350	5
62983	291822			199	11
88416	292B703A09			67	9
62983	292564			199	12
62142	292971			364	8
62983	293373			273	4
25567	2935			302	11
62983	293897			271	4
62983	293898			271	5
62983	2943			197	3
62983	294736			271	1
62142	29474243			365	29
62142	29474244			365	14
62983	294960			196	1
14718	295082			350	3
62983	296831			196	4
62983	296834			196	11
62983	298126			271	3
81100	3			439	4
17904	3-1-20			170	13
17904	3-1-22			170	16
				170	16
84575	3-2052-6IN			177	23
84575	3-2095			177	16
84575	3-2095-3/4IN			177	25
17904	3-3-23			170	15
75214	3-3043-25			464	13
19857	3-38682			421	6
75214	3-4043-13			464	8a
75214	3-4043-15			464	28
75214	3-4043-24			464	14
75214	3-4043-30			464	15
75214	3-4043-31			464	11
75214	3-4043-5			464	23

CROSS - REFERENCE INDEXES

CAGEC	PART NUMBER	PART NUMBER INDEX		FIG.	ITEM
			STOCK NUMBER		
86768	3-673-5			265	7
				268	6
20764	3ARG11			394	24
64467	3A0444DFX		6685-00-583-0254	344	2
64467	3A0444FNX		6685-01-044-0243	344	1
2Y614	3A13130			460	4
62983	3X-36212			201	37
81100	30			439	26
27192	30-4864			290	5
38056	30-6360AHT4P50T0		6685-00-814-8716	344	3
	300F				
51064	300-3322-002			393	15
07524	300105		5330-00-054-4946	308	10
80256	300179			311	11
53157	3003A			177	38
80256	300630		5305-00-121-2996	315	14
				315	29
				315	31
				318	22
				320	1
80256	300721			318	21
				320	15
80256	301091			317	23
80256	301102			320	55
80256	301103			320	53
80256	301104			320	60
80256	301105			320	59
80256	301106			320	58
80256	301108			320	34
80256	301110			320	52
80256	301111			320	49
80256	301122			317	24
80256	301153			320	50
80256	301161			315	12
				320	37
80256	301163		5330-00-768-4219	320	61
80256	301164		5330-00-796-6229	320	56
80256	301165			320	54
80256	301184			320	57
80256	301185		5307-00-088-1051	320	43
				321	54
80256	301250			315	3
				319	15
				321	4
80256	301301			320	74
80256	301465			319	14
80256	301732			311	8
80256	301736			314	32
80256	301802			313	16
80256	301803			313	22
80256	301819			312	50

CROSS - REFERENCE INDEXES

CAGEC	PART NUMBER	PART NUMBER INDEX		FIG.	ITEM
			STOCK NUMBER		
80256	301820			312	49
80256	301822			313	2
80256	301827			313	8
80256	301834			313	5
32195	301835		5310-00-291-4822	313	6
80256	301838			313	10
80256	301858			312	33
80256	301898			312	12
80256	301912			312	3
				314	37
80256	301991			321	18
80256	301996			311	33
17875	302-DD		1660-00-459-1612	65	20
80256	302038		5315-00-088-1609	312	1
				314	36
80256	302039			314	39
80256	302042			312	36
80256	302046			312	32
80256	302048			312	39
80256	302104			312	40
				314	35
80256	302135			313	18
80256	302136		4820-00-371-4051	313	20
80256	302137			313	19
80256	302222			310	6
80256	302342			312	42
				320	3
				320	21
80256	302416			312	23
				317	17
32195	302442			316	14
80256	302468			314	3
32195	302510			321	62
80256	302537		5330-00-291-4854	316	17
80256	302555			313	24
80256	302557		5330-00-551-0768	313	31
80256	302559			313	26
80256	302560			313	7
80256	302568			313	15
80256	302570			313	4
80256	302571		5310-00-297-0221	313	14
80256	302577			316	2
80256	302578			316	20
80256	302580		5310-00-276-3020	316	15
75165	302581		5330-00-297-5022	315	28
80256	302583			315	5
80256	302586			315	8
80256	302598			312	48
80256	302599			316	16
32195	302603		3110-00-374-2044	316	8
80256	302607		5330-00-353-1720	315	50

CROSS - REFERENCE INDEXES

CAGEC	PART NUMBER	PART NUMBER INDEX		FIG.	ITEM
			STOCK NUMBER		
80256	302622			315	25
80256	302657			312	27
				315	15
80256	302661			311	31
80256	302674			311	16
32195	302675		5330-00-291-5930	311	20
80256	302722			311	5
80256	302726			311	7
80256	302759		5325-00-374-2047	312	17
80256	302766			312	20
80256	302767			312	22
80256	302792			311	4
80256	302804			321	46
80256	302812		5305-00-235-4474	314	31
45681	30282-6-6B			460	14
80256	302822			312	47
80256	302828			311	2
80256	302865		5310-00-827-3014	320	63
80256	302939			315	27
80256	302940			314	47
80256	302948			314	22
80256	302951			314	20
80256	302952			314	28
80256	302974		5305-00-082-6967	315	36
80256	303041			311	25
80256	303203			320	25
80256	303212			314	9
80256	303519			317	1
				317	1
				317	2
80256	303522			317	4
80256	303590			317	1
				317	2
				317	2
80256	303630			315	18
				321	5
80256	303638		4730-00-919-7367	315	17
				321	6
80256	303642			315	21
80256	303701			312	44
				317	14
80256	303715			319	34
80256	303731			312	35
80256	303732			312	34
80256	303737			314	27
80256	303750		5330-00-061-5314	311	28
80256	303760			311	1
80256	303939		3120-00-919-7344	311	14
80256	303962			311	45
32195	303967		2910-00-529-9624	311	19
08162	304			22	16

CROSS - REFERENCE INDEXES

CAGEC	PART NUMBER	PART NUMBER INDEX		FIG.	ITEM
			STOCK NUMBER		
80256	304012			317	13
				319	17
				319	33
80256	304032			311	27
80256	304096			310	11
80256	304105			311	9
32195	304111	5360-00-531-8371		311	36
80256	304137			313	11
80256	304212			311	29
80256	304234			312	37
80256	304261	5330-00-353-1718		312	43
80256	304262	5330-00-353-1719		312	41
80256	304319			316	3
80256	304325	2920-00-872-1486		310	12
80256	304361			310	13
80256	304522			311	21
80256	304523			311	22
80256	305356			313	32
80256	305713			313	13
80256	305714			313	21
80256	305715	2910-00-572-5795		313	17
80256	305821			313	23
21335	306KDG	3110-00-554-3910		291	36
80256	306027			311	13
80256	306311			314	26
80256	306327			319	8
				321	44
80256	306338			314	40
				320	45
80256	306344			313	29
				315	46
				319	5
				320	66
80256	306345			315	45
				319	6
				320	65
80256	306350			315	48
				319	4
				320	69
				321	2
80256	306351			320	67
80256	306357			311	26
				313	3
80256	306372			313	9
80256	306382			321	45
80256	306383			319	9
		5310-00-151-8943		321	43
80256	306387			312	9
		5315-00-151-8963		318	19
				320	14
80256	306392			311	6

CROSS - REFERENCE INDEXES

CAGEC	PART NUMBER	PART NUMBER INDEX		FIG.	ITEM
			STOCK NUMBER		
80256	306402			312	38
80256	306422			312	28
			5310-01-077-0421	318	1
				320	42
				321	52
80256	306446			310	18
80256	306463			311	3
80256	306469			316	12
80256	306470			315	40
				319	2
80256	306476			320	47
80256	306479			311	3
80256	306492			313	30
80256	306503			318	4
80256	306507			320	9
80256	306510			320	6
80256	306525			320	7
80256	306528			310	8
80256	306532			310	7
80256	306546			312	31
80256	306547			314	18
80256	306554			312	4
				317	28
80256	306558			315	26
80256	306566			312	30
53918	307-2			389	12
80256	307019		5305-00-121-8155	314	23
80256	307544			321	1
80256	307548			311	15
80256	307583		5330-00-866-9630	311	12
80256	307594			314	11
80256	307596			311	35
32195	309010		3120-00-353-1710	316	11
80256	309483			314	17
81100	31			439	25
81100	31A			439	24
19175	3103			432	18
80256	310350			314	25
04034	31097			416	77
80256	314714			315	43
80256	316070			312	2
78011	3162		5930-00-932-9155	134	
15950	3176-A			254	25
15950	3182-B			254	10
15950	3183-B		5315-01-040-6554	254	18
				254	21
15950	3186A			254	6
53239	31901			465	42
35510	31936		3110-00-554-3204	28	12
11660	32B9446H22			67	76
11660	32B9446H26			67	78

CROSS - REFERENCE INDEXES

CAGEC	PART NUMBER	PART NUMBER INDEX		FIG.	ITEM
			STOCK NUMBER		
51064	320-1538-000			393	6
51064	320-1612-000		3010-01-070-5220	393	11
51064	320-1643-003			393	9
51064	320-2361-000			393	5
51064	320-2424-000		5330-01-073-2875	393	12
51064	320-4069-002		5315-01-073-2874	393	10
51064	320-4069-003		5315-01-133-0769	393	8
73992	3200			460	17
72582	3202615		5330-00-292-0492	95	16
				230	4
84575	32035			177	17
84575	32035DOG			177	21
15950	3208-A			254	16
62983	32212			196	20
55380	3223197		5340-00-364-3700	93	11
72582	3224773		5330-00-364-3488	78	27
72582	3224992		2990-00-786-0056	230	5
72582	3230393			16	11
62983	325433			196	10
80064	32585			255	1
53918	326			389	23
62983	326317			199	16
96400	326649			321	61
04034	32767			416	20
04034	32769			416	82
04034	32782			416	1
72582	3290041		5340-00-842-5369	99	14
80064	3290212-139			457	55
80064	3290212-145			457	5
72582	3290576			80	23
72582	3290577		5330-00-551-1056	80	22
72582	3290611			216	31
72582	3290612			216	30
72582	3290823			210	20
72582	3291725			102	3
80064	3293875PC265P		4730-00-536-0338	318	24
80064	3293875PC2654			318	13
56766	330-1545-002		4320-01-063-5945	393	4
51064	330-2085-000			393	7
53918	332			389	2
04618	33217			325	13
				326	12
				327	12
				328	12
04618	33219			325	14
				326	13
				327	13
				328	13
86376	335			206	23
04034	33980			416	21
51064	340-1234-002			393	3

CROSS - REFERENCE INDEXES

CAGEC	PART NUMBER	PART NUMBER INDEX		FIG.	ITEM
			STOCK NUMBER		
62983	340334			196	22
00779	3411			366	70
04034	34126			416	83
62983	341633			196	13
87362	342028			438	23
86376	343			206	24
62983	343000			196	5
62983	343002			196	14
95995	3431			399	31
04034	34365			416	40
62983	343747			196	12
80201	34861	5330-00-477-0225		169	9
80388	3491			357	6
71785	353-11-22-001			162	16
62983	354649			199	15
19710	3576T18			255	6
71905	358			396	134
19710	3592Y22			255	5
95995	36 WS MOD 1/4 IN			397	2
95995	36WMOD1/2 INCH			396	23
95995	36WS MOD 1/4 IN			396	47
04034	36000			416	
95995	3605 2 INCH			396	78
90664	3605 3/8 INCH 90 DEGREE			414	33
90664	3610 3/8 INCH			414	31
90664	3611 3/4 X 3/4 X 3/8			414	29
90664	3611 3/4 X 3/8 X 3/4			414	53
04034	36117			420	2
04034	36177			420	1
62983	36212	5305-00-537-0823		198	11
				204	14
				271	21
90664	3623 3/8			414	47
04034	36328			416	31
04034	36335			418	7
04034	36406			419	5
04034	36407			419	
95657	3641-1/2			401	25
95657	3641-3/4			401	1
04034	36424	6320-01-062-7496		420	
71468	36467			418	2
95657	3648 X 1/2 INCH			404	3
95657	3648 X 3/4			404	15
95657	3648 X 3/8 INCH			404	4
04034	36480-57-XXXX-W- L			417	1
04034	36480-64-XXXX-W- L			417	1

CROSS - REFERENCE INDEXES

CAGEC	PART NUMBER	PART NUMBER INDEX		FIG.	ITEM
			STOCK NUMBER		
04034	36480-71-XXXX-W-L			417	1
04034	36601			420	4
04034	36631			416	29
04034	36632			416	30
95657	3678 X 3/8 INCH			404	6
71400	36794			416	11
95657	3682 X 1/2 INCH			404	5
04034	36827			416	66
04034	36880-30			418	
04034	36894			418	5
04034	36896			418	6
03950	37S8CKT			384	
04034	37003			416	79
04034	37004			416	22
04034	37006			416	64
04034	37040			416	
37064	37044			416	88
04034	37045			416	23
04034	37046			416	86
04034	37047			416	87
04034	37050PC99	6130-00-485-5885		416	52
75382	37066			416	75
72765	37075			416	13
04034	37077			416	69
04034	37080			416	9
04034	37081			416	10
04034	37086			416	68
23880	37096			416	55
04034	37098			416	43
72582	3719219	5306-00-845-1621		14	10
				82	4
				218	5
04034	37249			416	32
04034	37250			416	33
04034	37251			416	34
04034	37252			416	35
04034	37261			416	65
04034	37262			416	26
04034	37264			416	36
88505	374D883G01			67	80
88505	374D883G02			67	82
88505	374D883H08			67	81
88505	374D883H12			67	83
80256	375506			320	51
80256	375587			313	12
80256	375776			313	27
80256	375778			313	25
32195	375788	2910-00-353-1800		312	26
80256	375836	5360-00-353-1804		310	14
32195	375898	5977-00-371-4068		310	2

CROSS - REFERENCE INDEXES

CAGEC	PART NUMBER	PART NUMBER INDEX		FIG.	ITEM
			STOCK NUMBER		
80256	375901			314	30
80256	375907			314	1
71744	376-AS15			361	2
80256	376129			317	3
80256	376256			311	17
32195	376258		2910-00-872-1493	311	37
80256	376488			312	29
80256	377027			316	4
80256	377028			315	
80256	377260			316	6
32195	377272		2805-00-600-4510	316	7
32195	377528		3110-00-698-8144	316	18
80256	377600			311	18
04034	37789			418	1
80256	378152			316	9
80256	378421		2805-00-949-8367	316	1
32195	378838		3110-00-113-8398	316	10
04034	37920			416	54
04034	37929			416	42
04034	37971			416	45
04034	37972			416	46
04034	37973			416	47
04034	37974			416	48
04034	37975			416	49
04034	37976			416	50
04034	37977			416	51
04034	37987			416	44
04034	38119		6340-00-485-5780	416	53
32195	382052		2910-00-078-2696	311	30
				311	32
58849	38271-A			65	26
10131	389033		5330-01-112-7774	289	10
53239	38932			465	44
53239	38941			465	21
53239	38944			465	23
53239	38951			465	20
10131	390008-01			289	12
10131	390011		4320-01-127-2512	289	3
10131	390035		5310-01-113-1163	289	6
10131	390038-01		5330-01-063-3805	289	5
53918	392			385	19
10131	39384			291	44
10131	39405			291	30
78330	3942604		4510-01-078-0652	324	
21823	4-103			359	12
21823	4-108			359	1
86768	4-2672-1		5360-01-066-9130	265	11
				268	10
17904	4-4-1			170	17
17904	4-4-3			170	10
17904	4-4-4			170	11

CROSS - REFERENCE INDEXES

CAGEC	PART NUMBER	PART NUMBER INDEX		FIG.	ITEM
			STOCK NUMBER		
93061	4-4FBTX			396	60
93061	4-4FBTX 1/4 IN			397	4
93061	4-4GBTX			397	7
85094	4-4GBU-S			193	16
17904	4-7-7			170	9
81100	4A			439	2
85094	4C5BU-S			193	18
11568	4L400			429	1
21823	4M-128			359	10
21823	4M-155			359	3
				426	4
21823	4M-84			359	9
63686	4SJ			410	30
51034	4V0400FC1			307	
09519	4W-33551-1			325	31
				326	30
09519	4W-33551-2			325	30
				326	29
				327	29
				328	29
09519	4W-34473-10			325	12
				326	11
				327	11
				328	11
09519	4W-58326-2			327	17
09519	4W-58326-3			325	17
09519	4W-58326-4			325	18
09519	4W-58326-5			328	17
09519	4W-58331			325	20
				327	19
09519	4W-58331-1			326	19
09519	4W-58351-1			328	19
09519	4W41213-1			329	14
80064	401-4634402-1			382	3
80064	401-4634402-3			382	6
53157	401-4634402-5			382	4
80064	401-4634402-9			382	5
05614	403A			372	3
24981	4043		6680-00-359-9049	193	33
71187	406-314			403	5
72619	41-3101-0535-201			67	96
72619	41-3101-0537-201			67	89
78770	4111A0107			358	7
78770	4111A8733		5930-00-784-8989	358	4
38740	411633-20J			331	1
38740	411633-20K			330	1
38740	411633-24-A			333	1
38740	411633-24A			332	1
78770	4161A8715			358	3
18911	42-2592-24			304	8
19857	42CC35			421	9

CROSS - REFERENCE INDEXES

CAGEC	PART NUMBER	PART NUMBER INDEX		FIG.	ITEM
			STOCK NUMBER		
21450	421566			94	20
				229	20
08097	4250			255	11
08097	4272			255	9
				255	14
53239	42815			465	43
08097	4284			255	23
08097	4285			255	16
53918	430-11			385	6
53918	430-22			385	1
53918	430-23			385	16
53918	430-24			385	17
53918	430-25			385	3
53918	430-26			385	2
53198	430-9			385	9
10131	43008		5330-01-113-9611	297	11
10131	43008-A			297	16
10131	43008-C			297	14
10131	43008-D			297	15
10131	43008-F			297	13
10131	43008-G			297	12
10131	43008-H			297	17
10131	43008-L			297	19
10131	43008-M			297	20
10131	43008-N			297	18
53918	431			389	
53918	431-16			389	21
53918	431-17			389	21
72582	431537			113	38
53918	432			391	4
53918	432-10			391	13
53918	432-11			391	18
53918	432-12			391	11
53918	432-2			391	19
53918	432-5			391	10
53918	432-6			391	12
53918	432-7			391	6
53918	432-8			391	17
53918	432-9			391	9
53918	433			385	24
53918	434			394	
53918	434-24			394	9
53918	434-25			394	10
53918	434-26			394	11
53918	434-27			394	12
53918	434-5			394	5
53918	434-6			394	6
79470	434X8		4730-00-277-4008	79	3
53918	435			389	13
53918	436			394	8
78770	436-121			358	19

CROSS - REFERENCE INDEXES

CAGEC	PART NUMBER	PART NUMBER INDEX		FIG.	ITEM
			STOCK NUMBER		
78770	436-121T			358	18
78770	436-16T			358	17
78770	436-26			358	16
78770	436-420T			358	8
78770	436-478			358	11
78770	436-481T			358	2
78770	436-482T			358	2
78770	436-505-1			358	24
78770	436-505-2			358	1
78770	436-505-4			358	23
78770	436-528T			358	12
78770	436-6-1			358	20
78770	436-71T			358	15
78770	436-753T			358	6
72582	442322		4730-00-277-8768	82	23
72582	442323			15	2
72582	442348			15	10
58849	44244		5315-00-812-0142	65	16
72582	443230		5315-00-044-3230	112	20
61928	443344			28	1
72582	443808			61	4
77984	444-D			346	
98991	444YB			258	39
72582	444000		4730-00-301-7470	15	14
72582	444052			117	42
72582	444148		4730-01-005-3262	78	3
72582	445407			117	20
72582	446597		5306-00-057-8427	224	3
88657	447C337603			67	69
63005	44739		5315-00-298-4077	28	7
				28	21
53239	45001			465	41
53239	45002			465	45
53239	45003			465	29
53239	45004			465	46
53239	45005			465	14
53239	45006			465	36
53239	45008			465	15
53239	45009			465	37
53239	45010			465	31
53239	45011			465	6
53239	45012			465	11
53239	45013			465	7
53239	45014			465	5
53239	45016			465	8
53239	45017			465	10
53239	45018			465	12
53239	45019			465	9
53239	45020			465	2
53239	45021		4920-00-167-7308	465	3
53239	45023			465	32

CROSS - REFERENCE INDEXES

CAGEC	PART NUMBER	PART NUMBER INDEX		FIG.	ITEM
			STOCK NUMBER		
53239	45024			465	4
53239	45025			465	18
53239	45026			465	30
53239	45027			465	33
53239	45060			465	16
11660	451D874G01			67	75
11660	451D874G02			67	77
78011	4521MC		6210-00-777-8751	148	
53239	45210			465	
53239	45237			465	
53239	45244			465	
16764	453435		5310-00-476-7648	28	9
61928	453460			120	26
72582	453649			99	8
87362	4544			437	7
72582	455971			21	18
61928	456413			120	27
72582	457008		5315-00-921-5332	46	4
				46	12
24161	4654-1292		4720-00-930-4515	258	9
81100	466-18			440	24
39428	4662-K12			405	7
				406	34
25472	47-60-4071		4210-00-776-0657	309	3
60038	472		3110-00-100-0317	254	20
01276	4721-8-8-S		4730-00-952-0038	258	11
01276	4722-8-8-S		4730-00-374-6960	258	10
27192	48-1019			263	8
				296	10
				334	10
27192	48-1029			290	17
27192	48-1030			290	20
19099	48-6-A			258	21
19099	48-6-B			258	15
27192	49-3606			263	11
				296	13
				334	13
27192	49-3626			290	8
27192	49-4114			263	5
				296	7
				334	7
27192	49-4152			290	1
28193	5-11			341	2
28193	5-122			340	2
51900	5-142-03-024-044			406	7
10855	5F20-A201		4310-01-040-8904	336	5
10855	5F20-A832			337	29
10855	5F20-1053			336	34
10855	5F20-1093			337	36
10855	5F20-112			337	39
10855	5F20-1142		4130-00-393-4901	337	42

CROSS - REFERENCE INDEXES

CAGEC	PART NUMBER	PART NUMBER INDEX		FIG.	ITEM
			STOCK NUMBER		
10855	5F20-1631			337	19
10855	5F20-1791		5360-00-200-4445	337	43
10855	5F20-212			336	6
10855	5F20-2263			337	35
10855	5F20-2723			337	24
10855	5F20-4972			336	38
10855	5F20-676			337	32
10855	5F20-752			336	20
10855	5F20-781			337	18
10855	5F20-874			336	4
10855	5F20660001		5330-00-030-6628	337	
10855	5F30-C574			337	6
10855	5F30-1103		4130-00-393-4914	337	44
10855	5F30-132			337	16
10855	5F30-1361			336	29
				337	14
10855	5F30-1831			337	15
10855	5F36-1032			337	31
10855	5H40-3982			337	20
10855	5H40-962		4130-00-647-1681	337	22
03511	5KSP51CL501		6105-01-032-4705	357	13
03510	5K182JX5211-A			299	4
10855	5MF30-1001-3			336	22
10855	5MF30-102-1			336	28
10855	5MF30-313			336	11
09519	5V-8501-67-10			325	21
				326	20
				327	20
09519	5V-8501-67-7			328	20
09519	5W-2784 PC185		5330-01-087-8714	326	8
				327	8
				328	8
09519	5W-2784 9C185			325	9
09519	5W-28829-24			326	28
				328	28
09519	5W-32362			327	4
09519	5W-33754-2			325	4
09519	5W-34029-2			326	4
09519	5W-35826-1			325	32
09519	5W-39654-1			325	6
				326	5
				327	5
				328	5
09519	5W-39654-36			325	7
				326	6
				327	6
				328	6
09519	5W-39654-37			325	16
				326	15
				327	15
				328	15

CROSS - REFERENCE INDEXES

CAGEC	PART NUMBER	PART NUMBER INDEX		FIG.	ITEM
			STOCK NUMBER		
09519	5W-39654-39			325	15
				326	14
				327	14
				328	14
09519	5W-39654-7			325	17
				326	16
				327	16
				328	16
09195	5W-39654-9			325	8
				326	7
				327	7
				328	7
09519	5W-39702-10			328	31
09519	5W-41502-5			328	4
09519	5W-57011-1			327	1
09519	5W-57228-4			327	30
				328	30
09519	5W-58011-1			326	31
09519	5W28829-12			329	12
09519	5W28829-2			329	15
09519	5W41606-1			329	8
09519	5W41607-1			329	4
09519	5W47219-1			329	16
38597	50-4-18-17-7		5310-00-515-9627	113	32
				243	6
72423	5001 1 INCH			406	10
72423	5001 1/2 INCH			397	10
				406	33
72423	5001 2 INCH			405	14
				406	28
72423	5001-1-1/2 INCH			405	6
				406	1
72423	5004 2 INCH			405	15
				406	26
72423	5004-1-1/2 INCH			406	4
10131	50098			294	22
46576	502-1			410	3
72423	5021 1 INCH			406	22
72423	5021 2 INCH			405	17
72423	5021-098			397	8
72423	5021-1-1/2 INCH			405	8
				406	35
72423	5021-1-1/2 X 1-1 /2 X 1/2			406	32
91643	5024 1/2 SILB			398	
25567	504-G			302	12
78011	5045 MC			149	
72423	5050 1/2 INCH			397	9
72423	5050 1/4 INCH			396	59
				397	1
72423	5050 2 X 1-1/2			406	25

CROSS - REFERENCE INDEXES

CAGEC	PART NUMBER	PART NUMBER INDEX		FIG.	ITEM
			STOCK NUMBER		
72423	5050-1/2			396	21
10131	50530			297	4
36251	5055			163	13
80064	506-4634407-F54			396	49
80064	506-4634407-J26			397	13
80064	506-4634407-P19			397	16
80064	506-4634407-P20			396	48
80064	506-4634407-P7			396	24
				397	14
80064	506-4634407-P8			397	15
80064	506-4634407-V28			396	50
80064	506-4634407-10			396	4
80064	506-4634407-13			396	1
80064	506-4634407-14			396	3
80064	506-4634407-15			396	129
80064	506-4634407-16			396	130
80064	506-4634407-7			396	2
80064	506-4634407-8			466	57
72423	5060-2 INCH			422	13
72423	5062-1 X 1-1/2 INCH			406	8
72423	5063 1/4 INCH			396	61
				397	3
80064	5064634407-V23			397	5
19104	5070			367	7
72423	5070 1/2 INCH			397	12
72423	5070 2 INCH			405	20
72423	5070-1-1/2 INCH			405	12
				406	39
72423	5070-2 INCH			405	32
				406	42
93232	50718			297	10
80064	508-4634411			297	6
80064	509-4634413-A12			414	9
80064	509-4634413-F26			414	1
80064	509-4634413-F30			414	43
80064	509-4634413-F36			414	11
80064	509-4634413-P6			414	4
80064	509-4634414-P7			414	30
36251	5099	4730-00-278-5656		177	4
72582	5100004			7	16
72582	5100155 MOD			60	1
72582	5100301			14	11
72582	5100313			14	16
61928	5100346			119	11
72582	5100348			119	17
72582	5100553	2815-00-699-1542		231	8
72582	5100677			30	5
72582	5100929	3120-00-831-8646		44	30
				104	17
				238	15

CROSS-REFERENCE INDEXES

CAGEC	PART NUMBER	PART NUMBER INDEX		FIG.	ITEM
			STOCK NUMBER		
72423	5101-1/2 INCH			396	22
72582	5101101		2815-00-060-1125	44	29
				106	7
				240	7
32195	510169		2920-00-353-1843	316	13
72582	5101700			92	9
72582	5101760		2940-00-089-2520	11	13
72582	5101775			25	7
80256	510185		5305-00-389-6212	314	13
72582	5101888		2990-01-077-8304	78	7
80256	510189			314	21
80256	510194		5305-00-276-8536	314	14
80256	510208			314	10
72582	5102098		5330-01-058-5220	21	12
72582	5102257			14	5
			2910-00-524-7862	82	2
72582	5102370			50	6
72582	5102373		5310-00-851-7171	50	10
72582	5102374		5306-01-039-6470	50	9
72582	5102413			50	7
72582	5102551			51	11
80256	510267			319	35
72582	5102735		2815-01-044-5116	35	15
				100	9
				234	15
72582	5102769		2815-00-872-1525	104	3
72582	5102770			44	8
72582	5102771		2815-00-970-1204	238	2
72582	5102825		2990-00-921-6411	8	19
80256	510292			314	6
80256	510293			314	5
79136	5103-25			366	1
72582	5103558		2990-00-362-9355	81	4
72582	5103641			235	3
72582	5103738		2815-01-078-1337	36	6
72582	5103744		2815-01-072-8174	36	5
72582	5103903		2815-00-363-8052	42	2
72423	5104-1-1/2 INCH			396	26
72582	5104018		5330-01-096-1109	101	4
72582	5104019		5330-01-117-3245	36	11
32195	510404		5305-00-272-4098	314	16
72582	5104081		5330-01-078-7186	235	4
72582	5104439		5310-00-595-8121	35	14
				100	10
				234	16
72582	5104507		5330-01-088-5984	11	11
				11	14
				38	25
10131	51050			297	8
72582	5106413		2815-00-362-9386	42	25
				105	25

CROSS-REFERENCE INDEXES

CAGEC	PART NUMBER	PART NUMBER INDEX		FIG.	ITEM
			STOCK NUMBER		
72582	5106413		2815-00-362-9386	239	25
72582	5106689		5330-01-204-0151	51	25
10131	51068			297	5
10133	51076			297	9
72582	5108671			103	4
72582	5108672			103	1
72582	5108701		3020-01-069-3294	27	13
72582	5108775			8	1
72582	5109389		4730-00-929-3464	12	28
72582	5109673			10	18
				10	51
72582	5109915		5330-00-591-8121	45	42
80064	511-4634414-3			403	6
72582	5110070			219	17
72582	5110760			118	1
72582	5111287			113	33
72582	5111332		2910-00-737-0698	44	25
				104	19
				238	17
72582	5111337		2815-00-529-8193	43	7
				106	5
				240	5
72582	5111422		3120-00-589-9414	107	18
				241	18
72582	5111423		3120-00-604-7960	107	16
				241	16
72582	5111424		3120-00-585-3282	107	17
				241	17
72582	5111526		4710-00-020-2733	18	2
				219	2
72582	5111527		4710-00-020-2734	18	1
				219	1
72582	5111798			234	2
72582	5111904			10	24
				10	57
			5360-00-745-7791	80	10
72582	5112334			90	4
72582	5112785		5340-00-833-0792	80	17
				216	26
72582	5112899			44	21
72582	5112969			80	9
72582	5112970			216	19
72582	5113061		5330-00-071-1836	94	35
				110	29
				229	35
				244	25
72582	5113130		4730-01-069-3063	90	7
72582	5113207			220	21
72582	5113633			10	15
				10	48
				80	18

CROSS - REFERENCE INDEXES

CAGEC	PART NUMBER	PART NUMBER INDEX		FIG.	ITEM
			STOCK NUMBER		
72582	5113734			11	12
72582	5113776			82	20
				218	20
72582	5113814		3020-00-331-6790	115	12
				250	11
72582	5113817		3020-00-842-7839	109	10
				243	10
72582	5113825		3805-00-340-7047	36	8
72582	5113928			16	
72582	5113953		2815-00-736-0229	49	16
				114	17
				249	17
72582	5114011			89	23
				225	23
72582	5114124			10	17
				10	50
			5360-00-712-5747	80	16
				216	25
72582	5114335		5330-00-282-5906	115	8
				250	8
72582	5114488			228	18
72582	5114551			15	3
				117	34
72582	5114688			228	11
72582	5114974		2815-00-788-6639	80	19
				216	28
72582	5115204		2990-00-490-6204	93	5
72582	5115214			45	28
				103	9
				237	6
72582	5115322		2910-00-775-1380	37	10
				102	12
				236	20
72582	5115454		5330-00-154-8358	50	1
				115	28
				250	25
				250	27
72582	5115524			59	1
72582	5115572		5365-00-590-1739	107	23
				241	23
72582	5115657			217	3
72582	5115834			93	4
72582	5115922		5360-00-674-6951	102	11
				236	18
72582	5116122		5310-00-774-9545	238	18
72582	5116204		4710-00-792-8984	86	1
72582	5116353		5306-00-851-2918	50	8
72582	5116357		5330-00-613-9397	116	19
				251	19
72582	5116863			21	26
72582	5117003		5306-00-826-5257	44	7

CROSS - REFERENCE INDEXES

CAGEC	PART NUMBER	PART NUMBER INDEX		FIG.	ITEM
			STOCK NUMBER		
72582	5117003		5306-00-826-5257	104	1
				238	1
72582	5117005		2815-00-735-4202	50	12
72582	5117010			50	16
72582	5117011			50	15
72582	5117057			21	28
72582	5117058			51	7
72582	5117059			51	8
72582	5117061		5330-00-620-7359	29	8
				38	18
				110	23
				113	36
				244	21
72582	5117102		3020-00-842-7840	50	18
72582	5117186		5340-00-728-3491	23	15
				104	6
				238	5
72582	511719		3040-00-918-5588	37	4
72582	5117254		5330-00-745-7831	21	13
72582	5117269		5330-00-735-4291	46	9
				46	19
72582	5117317		5330-00-758-2881	21	7
72582	5117362		2590-00-735-4292	36	9
				103	2
72582	5117369		4730-00-446-6602	18	3
				44	17
				219	3
72582	5117406		5330-00-759-9776	23	10
72582	5117440			23	9
72582	5117442			23	11
72582	5117460			34	3
72582	5117498			51	9
72582	5117499			34	19
72582	5117533		5330-00-844-2907	21	41
72582	5117535		2815-00-898-4252	21	19
72582	5117553		5310-01-315-3500	44	16
72582	5117562			106	9
				240	10
72582	5117563		5340-00-874-8677	43	4
				106	11
				240	12
72582	5117564			44	15
			5315-00-992-0700	106	4
				240	4
72582	5117565		281-00-731-4335	43	3
				106	3
				240	3
72582	5117575		5330-00-835-6131	19	21
				19	24
72582	5117591			12	9

CROSS - REFERENCE INDEXES

CAGEC	PART NUMBER	PART NUMBER INDEX		FIG.	ITEM
			STOCK NUMBER		
72582	5117629		5310-00-841-5700	49	2
				114	3
				249	3
72582	5117674			90	9
72582	5117713			23	24
72582	5117717			12	45
72582	5117722			12	76
72582	5117733			51	31
72582	5117734			51	32
72582	5117778		5365-00-849-7253	12	4
72582	5117942		2990-00-918-5587	37	3
72582	5117952		5307-00-939-9316	8	91
72582	5117957		2815-00-745-7664	46	5
				46	13
72582	5117961			22	9
				22	10
72582	5117962			22	22
72582	5117976			22	10
72582	5117983			22	20
72582	5118060			23	14
				90	31
72582	5118061		5330-00-786-6193	23	13
				90	30
72582	5118149			24	11
				92	14
				92	19
				225	3
				228	2
72582	5118187			61	7
24617	5118219		5306-00-613-9396	14	1
				78	6
				82	1
				89	4
				211	8
				218	1
				225	26
72582	5118302			48	12
				113	6
				248	6
72582	5118394			20	6
72582	5118468			225	19
72582	5118781			48	20
72582	5118896			7	6
72582	5118951		3040-00-965-0143	210	2
72582	5119826		6620-00-846-9848	26	21
72582	5119921			35	11
				100	18
				234	5
72582	5119923			100	17
				234	6
72582	5119926			35	8

CROSS - REFERENCE INDEXES

CAGEC	PART NUMBER	PART NUMBER INDEX		FIG.	ITEM
			STOCK NUMBER		
72582	5119926			100	21
				228	6
			2815-00-019-4682	234	11
72582	5119972			104	2
72582	5119973		5330-00-171-8763	238	22
72582	5119974			44	31
72582	5120016			97	1
72582	5120082		4820-00-477-3350	111	5
				245	5
72582	5120223		5330-00-737-0702	35	17
72582	5120224		5330-00-862-6929	35	16
72582	5120375			61	3
72582	5120740			19	1
			5306-00-870-6222	87	9
				223	10
72582	5120753			110	2
				244	2
72582	5120854		5306-00-883-5627	210	4
72582	5120991		2815-00-362-9361	81	5
72582	5121259		2910-00-735-6187	18	7
				85	3
				222	3
87362	512131T			438	22
72582	5121459		5340-00-921-6413	51	10
				51	16
72582	5121714		5330-00-745-7669	34	20
72582	5121753		5330-00-212-6318	98	8
				232	10
72582	5121814		5340-00-999-0316	12	8
72582	5121815		3020-00-745-7738	107	6
				241	6
72582	5121816		3020-00-083-8021	107	7
				241	7
72582	5121835			51	17
72582	5121924			47	15
72582	5121926			47	4
72582	5121931		3020-00-837-8356	47	17
72582	5121932		3020-00-837-8362	47	18
72582	5121953			46	8
72582	5121958		3020-00-838-9670	47	23
72582	5121968			107	9
				241	9
72582	5122101		3020-00-911-6290	50	18
72582	5122166			8	12
72582	5122233		4320-00-737-0700	47	12
72582	5122259		3020-00-837-8344	39	6
72582	5122281			110	22
				244	20
72582	5122321			49	10
				49	11
			4310-00-407-8368	114	15

CROSS - REFERENCE INDEXES

CAGEC	PART NUMBER	PART NUMBER INDEX		FIG.	ITEM
			STOCK NUMBER		
72582	5122321		4310-00-407-8368	114	16
				249	15
72582	5122377			26	34
72582	5122398			26	9
72582	5122414			24	20
72582	5122422		4730-00-898-4305	21	6
72582	5122423		4730-00-898-4306	26	7
72582	5122439		5330-00-070-9350	25	2
72582	5122445		3120-00-811-4699	42	10
				42	16
				105	10
				105	16
				239	10
				239	16
72582	5122454		5330-00-100-7007	26	14
72582	5122457			26	13
72582	5122612			26	37
72582	5122623		3040-00-765-5331	80	20
				216	29
72582	5122628			26	32
72582	5122642			24	7
72582	5122643		4710-01-070-6986	24	8
72582	5122663		4730-01-069-5805	24	13
72582	5122680			33	2
				47	3
72582	5122975		5330-01-082-0752	23	8
				24	21
72582	5122982			10	23
				10	56
72582	5123057			219	13
72582	5123061		4710-00-843-5017	86	15
72582	5123067			219	5
72582	5123118			29	7
72582	5123123			33	3
72582	5123150			22	18
72582	5123235			47	7
72582	5123240		5330-00-054-8290	46	20
				47	6
72582	5123241		5330-00-758-7318	48	15
72582	5123250		5340-00-885-5731	42	32
				105	32
				239	32
72582	5123282		5307-00-886-3438	35	12
				100	20
				234	8
72582	5123383		5305-00-264-5925	107	22
				241	22
72582	5123453		5330-00-114-5490	113	34
72582	5123636			87	21
				223	22
72582	5123638		5330-00-862-6934	33	17

CROSS - REFERENCE INDEXES

CAGEC	PART NUMBER	PART NUMBER INDEX		FIG.	ITEM
			STOCK NUMBER		
72582	5123661			47	5
72582	5123700		3120-00-662-1651	42	7
				42	13
				42	19
				105	7
				105	13
				105	19
				239	7
				239	13
				239	19
72582	5123715		5330-00-758-2885	26	33
72582	5123716		5330-00-758-2884	26	35
72582	5123738			27	8
72582	5123739			19	22
72582	5123742			117	15
72582	5123747			117	5
72582	5123797			117	16
72582	5123812		5330-00-892-1764	8	8
				44	4
				78	8
				104	27
				211	7
				238	26
72582	5123862		5340-00-921-6740	51	41
72582	5123880		2990-00-367-7317	7	17
72582	5124006			92	17
72582	5124085		5330-00-034-1837	21	20
72582	5124142		5360-00-919-6216	37	8
72582	5124240			95	17
72582	5124332			8	94
72582	5124333			8	7
72582	5124354			27	12
72582	5124493			19	20
72582	5124780			48	7
72582	5124796		5330-00-758-2883	45	13
72582	5125036			249	4
72582	5125108			44	18
				219	4
72582	5125121			53	5
				53	6
72582	5125153			230	3
72582	5125237		4730-00-954-1281	238	11
72582	5125624			45	12
72582	5125720			23	23
72582	5125760			48	13
72582	5125851		2815-00-148-7896	12	11
72582	5125933			113	26
72582	5126257			21	29
72582	5126280		5365-00-837-1201	21	40
72582	5126319			48	11

CROSS - REFERENCE INDEXES

CAGEC	PART NUMBER	PART NUMBER INDEX		FIG.	ITEM
			STOCK NUMBER		
72582	5126320			48	10
72582	5126325		5340-00-019-2729	46	14
72582	5126326		5360-00-838-9671	46	16
72582	5126327		5360-00-842-6795	46	6
				46	15
72582	5126328			46	18
72582	5126331		2815-00-745-7737	46	11
72582	5126348			47	10
72582	5126349			47	21
72582	5126350			47	20
72582	5126358			45	5
72582	5126466			53	45
72582	5126499		5330-00-736-0228	8	95
72582	5126665			34	9
72582	5126686			19	12
			5365-00-886-5967	87	2
				223	3
72582	5126739			15	1
72582	5126789			9	11
72582	5126792			211	13
72582	5126798			27	22
72582	5126911			89	18
				225	20
72582	5127041			24	12
72582	5127058			45	18
72582	5127060		4710-00-898-4384	45	19
72582	5127821		5330-00-012-9521	50	3
72582	5127978		3120-00-837-8355	47	16
				47	22
72582	5128046			10	32
				10	62
72582	5128217			14	15
72582	5128234		5315-00-235-2257	26	16
72582	5128268			26	18
72582	5128269			26	19
72582	5128441			34	12
72582	5128640		2815-00-345-6073	42	33
				105	33
				239	33
72582	5128836			10	29
				10	59
72582	5128838			10	39
72582	5128841			10	33
				10	63
72582	5128842			10	31
				10	61
72582	5128927		4730-00-842-3162	86	16
				219	14
72582	5129082			10	34
				10	64
72582	5129101		5305-00-884-4803	43	2

CROSS - REFERENCE INDEXES

CAGEC	PART NUMBER	PART NUMBER INDEX		FIG.	ITEM
			STOCK NUMBER		
72582	5129101		5305-00-884-4803	106	2
				240	2
72582	5129710		5360-00-215-4329	211	4
72582	5129834		4730-00-833-0820	21	10
72582	5129845			44	19
72582	5129919		2815-00-953-2460	44	28
				106	8
				240	8
25567	513A		5365-00-361-7355	302	15
72582	5130135			109	7
				243	7
72582	5130509			37	7
				37	14
				37	20
				102	8
				236	17
72582	5130696		4720-00-951-1852	15	4
72582	5130995		5330-00-980-1546	53	4
				54	4
				55	4
72572	5131274			56	
72582	5131276			56	
72582	5131486			44	6
72582	5131600			22	13
72582	5131604		4720-00-176-4627	1	6
72582	5131685			22	21
				22	22
72582	5131719			108	3
				242	3
72582	5131724		5315-00-089-8807	97	4
				231	3
72582	5131752			23	25
72582	5131831			15	12
72582	5132155			26	22
72582	5132273			15	8
72582	5132331		5330-00-304-9218	11	4
72582	5132383		5306-00-980-1542	49	3
				114	4
72582	5132422			51	15
72582	5132430			250	26
				250	28
72582	5132441			103	8
				237	3
72582	5132445		5330-01-126-5159	51	18
72582	5132458			51	26
72582	5132552			26	5
72582	5132656			97	3
72582	5132991		5365-00-702-5786	50	2
72582	5133431			19	15
			4820-00-944-6249	87	5
				223	6

SECTION IV

CROSS-REFERENCE INDEXES

TM55-1905-219-20P C02

CAGEC	PART NUMBER	PART NUMBER INDEX STOCK NUMBER	FIG.	ITEM
61928	5133559		119	12
72582	5133594		19	14
		5360-00-757-5061	87	4
			223	5
72582	5134051		7	3
72582	5134588		10	28
			10	58
72582	5134628		82	7
			218	7
72582	5134917	2815-00-215-7985	32	5
72582	5135455	2930-01-070-9132	22	23
			22	24
72582	5135515	2815-00-127-3058	114	1
			249	1
72582	5135756	2815-00-920-4465	49	1
72582	5135935	5330-00-466-0467	29	6
72582	5136025	4720-01-014-3140	48	17
72582	5136159		236	3
72582	5136192		10	10
72582	5136200		49	9
			49	10
			249	14
72582	5136249		29	5
72582	5136289		10	41
72582	5136290		10	11
72582	5136473		110	30
			244	26
72582	5136671		89	21
			225	24
72582	5137541		7	26
72582	5137697		244	3
72582	5137761		34	15
72582	5137958	4720-01-069-7708	15	6
72582	5138075		15	21
72582	5138090		79	17
72582	5138237		232	9
72582	5138305	4730-00-740-2580	86	10
			219	10
72582	5138619	5310-00-023-4457	110	14
			110	26
			244	13
72582	5138621	5365-00-757-5911	237	4
72582	5138727		217	5
72582	5138900		79	18
72582	5139429		10	19
			10	52
81381	5139988		51	40
			116	34
			251	29
04638	514-MV-4		207	2
04638	514MV-4		5	39

CROSS-REFERENCE INDEXES

CAGEC	PART NUMBER	FIGURE AND ITEM NUMBER INDEX STOCK NUMBER	FIG.	ITEM
04638	514MV-4		5	39
			5	39
			5	41
			5	41
72582	5140297		79	5
72582	5140412		79	1
72582	5140451		7	2
72582	5140559		23	26
72582	5140665		79	16
72582	5141661		33	15
72582	5142549	4730-00-148-4975	45	10
			45	22
			216	13
			238	8
72582	5143338		55	5
72582	5143564	2815-00-797-4802	9	5
72582	5143644	5365-00-159-3926	232	1
72582	5143836	5365-00-164-6421	216	27
72582	5143994		45	26
72582	5143999	4730-00-080-5799	21	11
72582	5144136	2990-00-212-6786	211	12
72582	5144177	5310-00-231-0290	8	34
72582	5144186		51	24
72582	5144215		48	24
72582	5144327		51	1
72582	5144409		12	46
72582	5144442		79	8
72582	5144590	5330-00-421-4849	45	27
72582	5144633	4720-01-034-1134	20	10
72582	5144634	4720-00-557-9635	20	16
72582	5144635		20	15
72582	5144703	5330-01-082-1909	88	14
72582	5144728	4720-01-078-4925	20	13
72582	5144734		11	3
72582	5145009		48	21
72582	5145014		224	14
		4730-00-152-6073	238	7
72582	5145027	4720-01-060-9945	20	7
72582	5145166		7	7
72582	5145235	5330-00-421-4850	10	40
72582	5145583		11	5
72582	5145592		11	10
72582	5145777		103	11
72582	5145812		83	17
72582	5145833		86	7
72582	5145834		86	4
72582	5146219		93	16
72582	5146248	5340-01-011-1438	36	7
			103	3
72582	5146254		22	15
72582	5146277	4730-00-161-7662	90	14

CROSS - REFERENCE INDEXES

CAGEC	PART NUMBER	PART NUMBER INDEX		FIG.	ITEM
			STOCK NUMBER		
72582	5146339			14	24
72582	5146430			32	3
			3020-01-051-9454	231	4
72582	5146469			89	11
				225	13
72582	5146505			88	13
72582	5146705			14	12
72582	5147019			247	6
72582	5147328			80	4
72582	5147331			216	11
72582	5147345			37	2
			5315-01-027-4955	102	2
				236	8
72582	5147347		5360-00-878-8214	43	5
				106	10
				240	11
72582	5147469			12	10
72582	5147612			80	3
72582	5147614			216	8
72582	5147640			10	22
				10	55
72582	5147744		4720-01-026-0043	21	2
72582	5148336			23	7
72582	5148399			114	19
				114	20
				114	21
				249	19
				249	20
72582	5148436		5306-00-018-9691	103	10
				116	17
				237	7
72582	5148440			114	19
				114	20
				114	21
				249	19
				249	21
72582	5148472		2815-01-036-8685	42	5
				105	5
				239	5
72582	5148475		2815-00-564-7192	42	11
				105	11
				239	11
72582	5148480		5305-01-058-5319	45	11
72582	5148482		5306-01-069-9211	45	35
72582	5148504		5307-01-012-3560	36	4
				101	6
				235	6
72582	5148506		6680-01-068-8523	95	
72582	5148573		2815-00-745-7826	114	14
				114	15
72582	5148776			95	8

CROSS - REFERENCE INDEXES

CAGEC	PART NUMBER	PART NUMBER INDEX		FIG.	ITEM
			STOCK NUMBER		
72582	5149234		2815-00-075-7477	49	13
72582	5149265		2815-01-077-5738	49	
				49	13
				49	14
				49	17
				249	
72582	5149323		2930-01-070-6987	22	
				22	7
72582	5149374			225	15
72582	5149391		2815-00-785-0966	241	19
72582	5149512			36	
72582	5149572			49	7
72582	5149642		2815-00-837-8371	12	
72582	5149707			89	14
72423	5150-399			405	26
72582	5150014		5340-00-363-7977	116	35
				232	2
				251	27
72582	5150020		5330-00-425-5142	116	15
				251	14
72582	5150050			99	5
				233	4
72582	5150052			99	6
			5330-00-212-6316	233	5
72582	5150060			116	5
			2815-00-363-7979	251	5
72582	5150087		5310-00-274-4658	39	4
				107	4
				107	10
				241	4
				241	10
72582	5150115		5330-00-364-3373	103	12
72582	5150116		5330-00-383-8661	237	9
72582	5150129		5307-00-364-3246	251	42
72582	5150130		5340-00-237-8324	116	30
				251	32
72582	5150132			44	14
			5340-00-939-1192	104	7
				238	6
72582	5150140		2910-00-363-7300	49	5
				114	6
				249	6
72582	5150147		4730-00-595-0792	36	10
				103	5
72582	5150154		5330-00-212-6329	87	26
				223	27
72582	5150155			88	6
				224	9
72582	5150174		2815-00-540-0101	250	12
72582	5150175		2815-00-540-0100	115	13
72582	5150181		5330-00-212-6319	115	7

CROSS - REFERENCE INDEXES

CAGEC	PART NUMBER	PART NUMBER INDEX		FIG.	ITEM
			STOCK NUMBER		
72582	5150181		5330-00-212-6319	250	7
72582	5150182			89	1.6
				225	17
72582	5150188			89	13
				225	14
72582	5150191			89	8
				225	10
72582	5150193			14	3
			5330-00-212-6290	82	5
				89	24
				218	4
				225	27
72582	5150196			234	19
72582	5150199			218	2
61928	5150230			119	10
72582	5150235		5330-00-212-6321	81	3
72582	5150246		5330-00-524-7894	78	12
				211	9
72582	5150259		5315-00-251-9754	37	16
				37	22
				102	5
				236	15
72582	5150263		3040-00-363-8122	37	13
				37	19
				102	7
				236	14
72582	5150268			44	3
				104	26
				238	25
72582	5150271		5306-00-174-1126	115	10
				250	10
72582	5150302		5340-00-364-3311	42	30
				105	30
				239	30
72582	5150303		5365-00-282-5031	42	29
				105	29
				239	29
72582	5150311		3120-00-661-7616	42	9
				42	15
				42	21
				105	9
				105	15
				105	21
				239	5
				239	15
				239	21
72582	5150312		5340-00-662-9735	42	8
				42	14
				42	20
				105	8
				105	14

CROSS - REFERENCE INDEXES

CAGEC	PART NUMBER	PART NUMBER INDEX		FIG.	ITEM
			STOCK NUMBER		
72582	5150312		5340-00-662-9735	105	20
				239	8
				239	14
				239	20
72582	5150314		5315-00-662-9093	42	6
				42	12
				42	18
				105	6
				105	12
				105	18
				239	6
				239	12
				239	18
				72582	5150318
105	22				
239	22				
72587	5150324			105	2
72582	5150325		4730-00-212-6331	239	2
				42	1
72582	5150333		5310-00-641-0468	105	1
				239	1
				36	3
72582	5150361		5330-00-364-3550	101	2
				235	2
				25	8
72582	5150362		5307-00-273-9380	91	6
				227	6
				44	20
72582	5150364		4710-00-545-0644	91	5
				227	7
72582	5150364			88	10
72582	5150431			113	21
72582	5150568		5310-00-595-6852	248	21
				113	30
				233	3
72582	5150780		5365-00-334-7180	244	19
				217	4
72582	5150843			37	15
72582	5150900		5330-00-250-5816	37	21
				247	7
72582	5150941			236	10
72582	5150990			236	11
72582	5151272		5340-00-841-9141	42	4
				105	4
				116	21
				239	4
72582	5151277		5315-00-276-4818	251	30
				107	20
				241	20
72582	5151344			231	7
72582	5151370			112	34

CROSS - REFERENCE INDEXES

CAGEC	PART NUMBER	PART NUMBER INDEX		FIG.	ITEM
			STOCK NUMBER		
72582	5151370			113	17
				246	34
				248	17
72582	5151430			45	8
				103	7
				237	2
72582	5151444		5315-00-423-4861	108	4
				109	8
				242	4
				243	8
72582	5151475			115	29
72582	5151576		5315-00-524-7660	51	49
				116	39
72582	5151601		5310-00-270-7111	251	40
				42	28
				43	1
				105	28
				106	1
				239	28
				240	1
72582	5152121		5307-00-637-8996	51	28
72582	5152149		5306-00-274-1966	115	20
				250	19
72582	5152613		5365-00-242-3223	112	11
				246	11
72582	5152878			116	10
				251	9
72582	5152904		2815-00-148-0889	251	9
				5310-00-202-4167	87
				223	28
72582	5153000			107	13
72582	5153001			241	13
72582	5153117			116	14
				251	13
72582	5153144			231	11
72582	5153147			112	6
				246	6
72582	5153154			112	10
				246	10
72582	5153247		4820-00-127-3055	112	14
				246	14
72582	5153284			48	1
				113	1
				248	1
				4730-00-314-9903	48
72582	5153286		5340-00-364-3369	113	2
				248	2
72582	5153309			112	23
				246	23
72582	5153310			112	28
				246	28
72582	5153311			112	35

CROSS - REFERENCE INDEXES

CAGEC	PART NUMBER	PART NUMBER INDEX		FIG.	ITEM
			STOCK NUMBER		
72582	5153311			246	35
72582	5153313			112	36
				113	18
				246	36
				248	18
72582	5153467	2815-00-363-7970		251	20
72582	5153473			45	4
				45	17
72582	5153623	5306-00-272-4250		231	1
72582	5153627			113	13
				248	13
72582	5153902	5330-00-641-2364		88	11
				224	16
72582	5153914	5315-00-252-5969		107	12
				241	12
72582	5154199	5330-00-099-1086		111	8
				245	8
72582	5154215			88	8
				224	7
72582	5154252			112	9
				246	9
72582	5154319	5315-00-241-7484		116	32
				251	34
72582	5154360	3120-00-374-4882		49	6
				114	7
				249	7
72582	5154401	2815-00-364-3424		12	3
72582	5154453			44	12
		5365-00-142-1775		104	12
				238	10
72582	5154538	5365-00-262-4701		87	14
				223	15
				223	39
72582	5154669			110	28
				244	24
72582	5155315			99	12
72582	5155374	2990-01-083-0970		99	10
72582	5155765			112	13
				246	13
72582	5155818			29	11
72582	5155839	3120-00-354-1224		49	15
				49	16
				114	12
				114	13
				249	12
72582	5155854			29	9
72423	5156 1-1/2 INCH			405	1
				406	29
72582	5156280			116	26
72582	5156295			32	10
		5315-00-238-0843		231	10

CROSS - REFERENCE INDEXES

CAGEC	PART NUMBER	PART NUMBER INDEX		FIG.	ITEM
			STOCK NUMBER		
72582	5156296			231	9
72582	5156319		5330-00-298-5706	24	9
				35	9
				92	20
				100	19
				228	7
				234	7
				234	12
72582	5156521			112	16
				246	16
72582	5156528		3020-00-385-5521	112	21
				246	21
72582	5156532		3020-00-363-8155	246	37
72582	5156683			112	15
				246	15
72582	5156770		5330-00-290-9425	91	2
72582	5156815		5360-00-527-2322	111	7
				245	7
72582	5156816		5340-00-354-1226	111	6
				245	6
72582	5156955			112	33
				246	33
72582	5157194		5305-00-363-8051	36	2
				101	1
				235	1
72582	5157274		3120-00-517-8329	49	4
				114	5
				249	5
72582	5157412			117	6
72582	5157930		5310-00-220-6583	32	2
				97	2
				231	2
72582	5157933		5315-00-238-0838	12	33
72582	5158289			95	15
72582	5158382			117	41
72582	5158402			117	44
72582	5158432			211	3
72582	5158616			80	5
72582	5158671			107	21
72582	5158672		3040-00-379-4269	241	21
72582	5158674			115	22
			2815-00-354-1232	250	21
72582	5158825			23	1
				82	22
				116	1
			4710-00-363-7980	251	1
72582	5159353		3120-00-511-2336	115	24
				250	23
72582	5159382			111	4
				245	4
72582	5159384		2815-00-363-8167	111	3

CROSS - REFERENCE INDEXES

CAGEC	PART NUMBER	PART NUMBER INDEX		FIG.	ITEM
			STOCK NUMBER		
72582	5159384		2815-00-363-8167	245	3
72582	5159388			113	16
				248	16
72582	5159457		5330-00-354-1235	89	3
				225	6
72582	5159482			88	4
72582	5159714		5310-00-999-0424	13	2
53157	516-4634468-19			258	28
53157	516-4634468-51			258	5
72423	5160-300			405	28
72582	5160037		5330-00-599-0505	44	27
				104	16
				238	14
72582	5160266		5306-00-416-3924	32	1
72582	5160425			117	14
				228	10
72582	5161003			14	18
			5330-00-599-5577	82	14
				218	14
72582	5162926			103	6
			6680-00-835-4072	237	1
72582	5162942		6680-00-932-3401	45	6
72582	5163299			113	27
72582	5163538			117	35
72582	5163760		5330-00-842-1900	226	9
72582	5163809			234	18
72582	5163811		5330-00-297-6746	35	5
72582	5163834		5310-00-363-7394	234	4
				234	10
72582	5163867		5307-00-174-4355	24	4
				35	10
72582	5163905			113	24
72582	5163918		2940-00-055-0832	113	35
72582	5164051			113	39
72582	5164146			35	4
72582	5164190			116	18
				251	18
72582	5164318			210	17
72582	5164320			210	19
53157	5164634468-29			258	18
72582	5164789			79	15
72582	5165221			8	21
72582	5166351			91	7
72582	5166474			100	6
72582	5166485			100	12
72582	5166486		5330-00-285-3423	100	7
72582	5166567			117	21
72582	5166649			112	29
				246	29
72582	5166650			112	27
				246	27

CROSS - REFERENCE INDEXES

CAGEC	PART NUMBER	PART NUMBER INDEX		FIG.	ITEM
			STOCK NUMBER		
72582	5166664		3020-00-517-7586	110	4
72582	5166821			112	37
72582	5166840			112	30
				246	30
72582	5166848			113	12
				248	12
72582	5166868			113	9
				248	9
72582	5166913			216	14
72582	5167220			113	19
				248	19
72582	5167325		5307-00-416-4024	100	22
				234	13
72582	5167380		5330-00-641-4504	48	14
72582	5167615			99	11
72582	5167709			90	15
72582	5167714			242	2
72582	5167741			90	22
72582	5167746			90	24
72582	5167761		5330-00-570-6295	92	11
72582	5167762		5330-00-363-8180	90	13
72582	5167764			90	21
72582	5167766		5340-00-499-3554	90	23
72582	5167808			237	8
72582	5168929			93	10
72582	5169195			112	25
				246	25
72582	5169197		5310-00-308-7420	112	19
				246	19
72582	5169478		5330-00-575-5841	228	15
				228	20
72423	5170-400			405	24
72582	5170049		5330-00-911-4159	45	41
72582	5170680			99	13
72582	5170684		5365-00-652-0068	226	5
72582	5171045			7	9
			5306-00-367-7312	210	8
72582	5171177		5365-01-082-0657	99	19
72582	5171178		5970-01-075-3295	99	21
72582	5171179		5970-01-082-8510	99	20
72582	5171180		5970-01-072-0563	99	18
72582	5172029		2815-00-560-6093	80	11
72582	5172030			216	21
72582	5172141		6620-00-377-3497	92	10
				228	19
72582	5172499		5360-00-428-9709	210	14
72582	5172501			210	11
72582	5172502			210	13
72582	5172654			210	5
72582	5172734			107	3
				241	3

CROSS - REFERENCE INDEXES

CAGEC	PART NUMBER	PART NUMBER INDEX		FIG.	ITEM
			STOCK NUMBER		
72582	5172874		2910-00-119-2687	44	24
				104	18
				238	16
72582	5172923		5330-00-298-0504	92	6
72582	5172944			92	5
72582	5172948			92	12
72582	5173730			89	7
				225	9
72582	5174123		210	6	
72582	5174429		5365-00-281-6660	8	33
72582	5174748			38	3
72582	5174971			14	17
				82	13
			5365-00-354-1308	218	13
72582	5174973		2910-00-624-0736	14	21
				82	17
				218	17
72582	5174975			82	9
				218	9
72582	5175508			117	45
72582	5175513			117	17
72582	5175680			112	5
			246	5	
72582	5175683		4730-00-555-7850	90	12
				225	4
72582	5175939			115	6
				250	6
72582	5175944		5310-00-595-7630	112	18
				246	18
72582	5175986		2815-00-374-4898	112	4
				246	4
72582	5175989		5330-00-830-9613	26	20
72582	5176035		5315-00-246-9037	112	26
				246	26
72582	5176051			95	12
72582	5176119		5365-00-597-7343	112	3
				246	3
72582	5176228		5305-00-272-2080	37	9
				102	13
				236	19
72582	5176322			110	3
72582	5176557			8	35
72582	5176834			211	10
72582	5176846			117	24
72582	5176998			109	4
				243	4
72582	5176999			243	3
72582	5177062			224	10
72582	5177083		2990-00-354-1405	213	23
72582	5177241			224	13
72582	5177528		5315-00-251-9986	50	21

CROSS - REFERENCE INDEXES

CAGEC	PART NUMBER	PART NUMBER INDEX		FIG.	ITEM
			STOCK NUMBER		
72582	5177528		5315-00-251-9986	115	17
				250	16
72582	5177752			211	11
72582	5177769		5310-00-209-1543	107	11
				241	11
72582	5177772		5365-00-289-1578	21	36
				87	22
				223	23
72582	5177773			87	23
72582	5177777		2815-00-080-6543	21	39
				87	25
				223	26
72582	5177778			21	38
			5360-00-527-2312	87	24
				223	25
72582	5177798			116	6
				251	6
72582	5177863			45	7
72582	5178381			101	3
72582	5178450			219	12
72582	5178700			14	14
			3040-00-698-2915	82	11
				218	11
72582	5178817			236	1
72582	5178976			44	13
			815-00-900-2650	104	13
				238	12
72582	5178997			116	29
				251	37
72582	5178998		5365-00-354-1454	116	28
				251	36
72582	5179232		5330-00-758-2887	10	25
				10	44
72582	5179937		4730-00-740-2582	86	9
				219	9
72582	5179938		5330-01-081-9814	86	8
				219	8
72582	5179969			219	11
80064	518-4661596-16			278	4
80064	518-4661596-17			280	6
72582	5181746		3040-00-697-4789	82	8
				218	8
72582	5181747		3020-00-097-2475	82	12
				218	12
72582	5181801		4730-00-019-4727	24	10
				92	15
				228	3
72582	5182310		2815-00-900-2661	32	9
72582	5182531			93	21
72582	5182532		5970-01-298-9203	93	19
72582	5182787		5945-00-758-5583	93	25

CROSS - REFERENCE INDEXES

CAGEC	PART NUMBER	PART NUMBER INDEX		FIG.	ITEM
			STOCK NUMBER		
72582	5182881		4720-00-203-3993	117	43
72582	5182941		2815-00-354-1514	250	13
72582	5182977		5330-00-682-7193	80	8
				80	12
				216	17
72582	5183268			8	20
72582	5183304			116	38
				251	38
72582	5183305			44	35
				104	21
				238	19
72582	5183323		5365-00-377-2888	47	9
72582	5183329		5307-00-276-8119	238	27
72582	5183330			44	34
				104	22
				238	21
72582	5183802			7	18
72582	5184022			219	7
72582	5184044			219	18
72582	5184215		2815-00-364-3262	115	14
72582	5184216			96	7
72582	5184484		5330-00-354-1528	114	19
				114	20
				249	18
72582	5184530			14	19
			5360-00-664-7850	82	15
				218	15
80064	5184634415DET2B			288	1
80064	5184634415DET3B			288	11
80064	5184634415DET4B2			288	2
80064	5184634415DET5A			288	3
				288	10
80064	5184634415DET5A			288	4
	916				
80064	5184634415DET5B			288	5
				288	8
80064	5184634415DET5C			288	6
				288	9
80064	5184634415PC908			288	7
80064	5184634415TILLER			288	12
	917				
80064	5184634415TILLER			288	13
	918				
80064	5184634415TILLER			466	56
	922				
72582	5184773		3020-00-333-0546	244	4
72582	5185318		5365-00-377-2889	47	9
72582	5185319		5365-00-377-2887	47	9
61928	5185708			119	5
72582	5185745		2815-00-364-3284	107	19
72582	5186068			223	46

CROSS - REFERENCE INDEXES

CAGEC	PART NUMBER	PART NUMBER INDEX		FIG.	ITEM
			STOCK NUMBER		
72582	5186260			228	14
72582	5186570			89	20
				225	22
72582	5186572			89	17
				225	18
72582	5186574			89	15
				225	16
72582	5186577			44	33
				104	20
72582	5186579		5330-00-814-9196	44	32
				104	23
				238	20
72582	5186749			7	8
			5310-00-720-8589	210	7
72582	5186841			26	8
72582	5186858		5360-00-252-8444	42	31
				105	31
				239	31
72582	5186976			90	20
72582	5187308			19	9
			5360-00-801-8731	87	15
				223	16
72582	5187309			19	6
				87	12
			5330-00-629-6340	223	13
				223	38
72582	5187310		5330-00-604-8094	19	2
				87	13
				223	14
72582	5187323		5340-00-385-1718	110	32
				244	28
72582	5188248			113	25
72582	5188310			98	7
72582	5188383			226	8
72582	5188405		5340-00-551-6146	49	14
				49	15
				114	11
				249	11
72582	5188406		2815-00-028-6741	49	12
				114	9
				249	9
72582	5188498			45	40
72582	5188862			224	6
72582	5189041		2805-00-294-4604	89	22
				225	25
72582	5189604		5330-00-027-1848	19	23
72582	5189848			10	4
86376	519			207	14
72582	5191503			115	19
				250	18
21880	51920A			349	13

CROSS - REFERENCE INDEXES

CAGEC	PART NUMBER	PART NUMBER INDEX		FIG.	ITEM
			STOCK NUMBER		
72582	5192106		5330-00-040-3182	113	
72582	5192107		5330-00-040-3175	248	
72582	5192496			115	9
			5365-00-597-4351	250	9
72582	5192637		5330-00-379-4295	90	
				90	22
72582	5192753		5330-00-559-0987	217	
72582	5192874		3120-00-662-8992	115	25
				115	26
				115	27
				250	24
				250	25
				250	26
72582	5192895		3120-00-662-8425	114	8
				249	8
72582	5193113		5330-00-375-2948	116	
72582	5193114		5330-00-379-4327	251	
72582	5193116		5330-00-375-2949	113	
72582	5193149			96	4
72582	5193150			96	5
72582	5193152			96	6
72582	5193316		2815-00-711-9242	249	19
72582	5193669		2940-00-775-1360	96	1
72582	5193697			16	4
72582	5193698			16	3
72582	5193702			16	10
72582	5193704		5330-00-599-4823	16	6
72582	5193706			84	14
				220	18
72582	5193707			16	8
72582	5193708			16	9
72582	5193754			95	9
72582	5193755			117	29
72582	5194288			87	
				223	2
72582	5194800		2805-00-608-8558	112	
				246	
72582	5195514		5330-00-703-9391	96	3
72582	5195515			96	2
72582	5195533		2815-00-674-6956	102	4
72582	5195534		2815-00-674-6954	236	12
72582	5195675		1450-00-776-0978	94	34
72582	5195722		2990-00-674-6970	94	33
72582	5195820		5330-00-785-3828	94	28
				229	28
72582	5195822		5330-00-276-1853	94	13
				229	13
72582	5195826		2990-00-813-8202	94	32
72582	5195834			94	22
				229	22
72582	5195838			94	17

CROSS - REFERENCE INDEXES

CAGEC	PART NUMBER	PART NUMBER INDEX		FIG.	ITEM
			STOCK NUMBER		
72582	5195838			229	17
72582	5195841			94	14
				229	14
72582	5195842		5970-00-785-3832	94	11
				229	11
72582	5195846			94	5
				229	5
72582	5195848			94	31
72582	5196022		3120-00-818-1856	107	24
				241	24
72582	5196317			50	11
72582	5196319			50	14
72582	5196375		5330-00-837-8327	21	21
				51	
72582	5196378		5330-00-900-2689	23	
72582	5196382		2815-00-839-6203	44	
				44	70
72582	5196634		2910-00-420-8919	16	5
72582	5196638			16	12
72582	5196640			16	1
72582	5196757			37	11
72582	5196758			37	17
72582	5196822			45	36
72582	5196938			14	
72582	5197137			216	1
72582	5197151		5365-00-917-2837	8	36
72582	5197432			94	21
				229	21
72582	5197489			49	11
				49	12
				114	16
				114	17
				249	16
72582	5197618			216	2
72582	5197619		2940-00-313-1194	216	4
72582	5197620			216	5
72582	5197661			216	7
72582	5197677			94	4
				229	4
72582	5197891			94	12
				229	12
72582	5197892			94	18
				229	18
72582	5197893			94	19
				229	19
72582	5197894		5930-00-776-7057	94	27
				229	27
72582	5197895			94	24
				229	24
72582	5197896			94	26
				229	26

CROSS - REFERENCE INDEXES

CAGEC	PART NUMBER	PART NUMBER INDEX		FIG.	ITEM
			STOCK NUMBER		
72582	5197897			94	30
72582	5198155			216	6
72582	5198307		2930-00-986-4068	89	
				225	
72582	5198485			94	7
				229	7
72582	5198576		2930-00-684-6567	22	
				22	11
				22	12
				22	14
				22	15
				22	16
				22	17
				22	18
				22	19
				22	21
				22	23
72582	5198676		5330-00-166-8622	238	
72582	5198839			114	10
				249	10
72582	5199383		3020-00-056-2382	109	1
				243	1
72582	5199527		2910-00-004-3443	44	26
				104	15
				238	13
72582	5199561		2910-00-808-2655	82	3
				218	3
72582	5199569		5365-00-349-8563	114	18
				114	19
72582	5199735		2910-01-024-9238	14	2
72582	5199778		4720-01-039-6518	26	10
72582	5199779		4720-00-398-4930	90	3
72582	5199781		4720-01-075-2130	26	4
72582	5199782		4720-01-018-6548	26	2
72582	5199805		2815-00-859-3742	49	8
				249	13
72582	5199806			114	13
72582	5199928			94	29
				229	29
80064	520-4634418-DET 18D			256	6
80064	520-4634418-110			256	4
80064	520-4634418-114			256	5
80064	520-4634418-12			182	24
80064	520-4634418-16			202	3
80064	520-4634418-24			255	2
80064	520-4634418-27			255	10
53157	520-4634418-38			206	4
80064	520-4634418-45			256	7
80064	520-4634418-52			255	22
80064	520-4634418-53			255	21

CROSS - REFERENCE INDEXES

CAGEC	PART NUMBER	PART NUMBER INDEX		FIG.	ITEM
			STOCK NUMBER		
80064	520-4634418-55			255	20
80064	520-4661599-DET7 D			52	11
72423	5201-1-1/2 INCH			405	4
				406	24
80064	5212-L-23			128	2
72582	5226440	2910-00-089-2370		222	4
72582	5228760	2910-00-075-7474		85	4
72582	5228770	2910-00-911-0139		18	8
72582	5230007			14	22
		5330-00-178-3773		82	18
				218	18
58849	52384	5330-00-650-2587		65	18
58849	52385	5360-00-619-0773		65	17
58849	52407	5120-01-103-8549		466	51
10131	52450	5330-00-451-3395		294	9
10131	52530			297	7
10131	52538			297	24
10131	52539			297	2
10131	52580			297	3
72582	5277322	5940-00-243-0409		93	26
56232	529312508	6250-00-299-2884		152	6
15605	53-516			264	5
15605	53-516-2			264	4
73680	53X2252	5330-00-325-1877		167	25
86376	531			206	14
55102	53132-31			193	1
55102	53132-33			193	17
55102	53132-46A			193	8
55102	53133			179	
86376	532			206	13
72560	5330431	6680-00-526-8366		74	7
59730	5331			394	1
59730	5351			394	3
93232	53600			291	13
32761	538			357	1
62983	5402			200	6
86379	541			207	4
28193	5422-200	4820-00-287-4045		336	21
72423	5425-1 INCH			406	9
72423	5425-1-1/2 INCH			406	5
26840	545-2150-00-0	4320-01-186-3377		309	1
21810	5480CR34			275	2
27192	55-1681			263	26
				296	28
				334	28
27192	55-1743			290	30
27192	55-1954			263	17
27192	55-1956			296	19
				334	19
10131	55008			291	18

CROSS - REFERENCE INDEXES

CAGEC	PART NUMBER	PART NUMBER INDEX		FIG.	ITEM
			STOCK NUMBER		
10131	55032			291	19
10131	55054			291	2
				291	8
10131	55095			291	1
				291	7
				291	20
10131	55098			291	42
55102	55132-32			193	5
10131	55136			291	21
80256	551517			312	19
80256	551705			312	21
80256	552783			311	44
80256	552879			320	48
80256	552880			320	20
80256	552881			320	23
80256	552884			315	13
80256	552885			317	11
80256	552886			318	23
80256	552887		5307-00-973-1307	320	84
80256	552889			315	41
80256	552890			314	38
80256	552891			318	25
26840	552892		4820-00-536-0336	318	15
80256	552893			318	17
80256	552894			318	10
80256	552899			315	10
80256	552900			320	64
80256	552901			317	10
80256	552902			317	12
80256	552903			320	26
80256	552904			318	7
80256	552905			318	12
80256	552906			318	11
80256	552907		5315-00-768-4252	318	6
80256	552908			318	9
80256	552909			318	5
96400	552910		5330-00-551-0404	318	14
80256	552911			318	16
80256	552913			318	3
80256	552914			317	8
			5310-00-151-8953	318	2
				320	44
				320	77
				321	53
80256	552915			318	20
80256	552916			318	18
80256	552917			311	39
80256	552918			311	42
80256	552919		5305-00-925-7163	311	38
80256	552920			311	43
80256	552921			311	24

CROSS - REFERENCE INDEXES

CAGEC	PART NUMBER	PART NUMBER INDEX		FIG.	ITEM
			STOCK NUMBER		
80256	552922		2910-00-572-5815	311	10
80256	552932		5307-00-088-1052	320	41
80256	552933		5330-00-768-4202	320	24
80256	552934			320	39
80256	552935			321	63
26840	552936		5330-00-890-3494	321	51
32195	552937		5330-00-544-6455	315	9
80256	552938			320	36
80256	552940			315	39
				317	7
				320	76
80256	552943		5330-00-940-8475	315	32
26840	552944		5330-00-901-1208	315	38
80256	552945			315	42
80256	552947			315	37
80256	552948			315	34
80256	552949			319	22
32195	552952			319	12
80256	552953			319	40
80256	552957		5306-00-088-1607	319	1
80256	552958		5330-00-901-1204	319	3
80256	552959			315	2
80256	552960			314	41
32195	552961		5340-00-872-1483	312	6
80256	552962			310	1
80256	552964			312	11
80256	552965			312	25
80256	552966			312	18
80256	552967			312	16
80256	552968			320	62
80256	552969			320	19
80256	552971		5315-00-088-1610	320	16
80256	552972			321	35
80256	552973		5306-00-088-1616	314	43
80256	552974			314	42
80256	552975			319	19
80256	552976			314	44
80256	552979			319	36
80256	552980			319	25
				320	70
80256	552982			312	8
80256	552983			312	5
80256	552984			314	34
80256	552986			312	15
80256	552989			319	16
80256	552993			321	48
96400	553022			320	80
80256	553023		3040-00-972-8421	321	49
80256	553024			321	47
80256	553027			321	26
80256	553028			321	25

CROSS - REFERENCE INDEXES

CAGEC	PART NUMBER	PART NUMBER INDEX		FIG.	ITEM
			STOCK NUMBER		
96400	553029			321	39
80256	553030			321	36
80256	553031			321	31
80256	553032			319	21
80256	553033			316	19
80256	553035			321	60
80256	553038			321	37
80256	553039			319	18
80256	553040			314	45
26840	553041		3110-01-130-1569	316	21
80256	553043			320	82
96400	553045			321	57
80256	553046			321	59
80256	553048			321	28
80256	553049		5315-00-088-1611	321	33
80256	553050			319	23
80256	553051			319	39
80256	553053			310	16
80256	553065			319	41
80256	553066			319	31
80256	553067			319	30
80256	553068			319	29
80256	553069			319	27
80256	553070			319	26
				320	71
80256	553072			320	10
80256	553074			320	13
80256	553075			312	46
26840	553076		5365-00-088-1046	321	58
80256	553077		5307-00-973-0930	321	29
80256	553078			321	32
80256	553079			320	5
80256	553080		5310-00-151-8948	314	2
80256	553081		5310-00-151-8954	321	56
80256	553082		5310-00-431-8883	321	55
32195	553083		5330-00-972-8422	320	81
80256	553084			317	15
80256	553085		5310-00-063-8436	321	27
80256	553087		3120-00-529-9811	315	23
80256	553098			313	1
80256	553099			315	22
80256	553100			310	17
80256	553101			320	31
80256	553102			320	38
80256	553103			320	30
80256	553104			315	11
80256	553105			320	33
80256	553109			317	29
80256	553110			320	32
80256	553111			317	20
80256	553112			317	26

CROSS - REFERENCE INDEXES

CAGEC	PART NUMBER	PART NUMBER INDEX		FIG.	ITEM
			STOCK NUMBER		
80256	553113			317	19
80256	553114			317	9
80256	553116			317	25
80256	553117			317	22
80256	553118			319	11
80256	553119			319	10
80256	553120			319	7
80256	553121			320	27
80256	553122			321	3
80256	553123			315	20
80256	553124			315	47
80256	553125			321	42
80256	553126		5330-00-890-3441	321	24
80256	553128			317	16
80256	553129			320	29
80256	553130			320	28
80256	553132			320	73
80256	553135			320	68
26840	553137		4820-00-572-5820	321	14
80256	553143		5330-00-152-3695	321	17
80256	553149			321	16
80256	553150			321	23
80256	553151			321	22
80256	553152			321	9
80256	553154			321	13
80256	553155			321	12
80256	553156			321	11
80256	553157		5310-00-151-8949	321	10
80256	553158		5305-00-951-0628	321	8
80256	553159		5305-00-088-1053	321	15
96400	553160		5330-00-889-8650	321	19
80256	553180			315	6
80256	553529			311	40
80256	553534			321	41
80256	553541			312	10
80256	553542			320	35
80256	553553			314	46
80256	553575			319	32
80256	553580			321	38
80256	553747			312	45
10131	55432			300	16
72560	5547209			74	15
55102	5553336			195	1
55102	5553697			183	8
55102	5555349			193	14
55102	5555626			205	9
10131	55596			291	40
10131	55598			291	9
55102	5559900-581			193	21
55102	5559909-160C			181	24
55102	5559909-249A			205	14

CROSS - REFERENCE INDEXES

CAGEC	PART NUMBER	PART NUMBER INDEX		FIG.	ITEM
			STOCK NUMBER		
55102	5559909-253A			205	13
55102	5559912-007			205	21
55102	5559913-006			205	17
55102	5559914-025			205	11
55102	5559927-018			205	28
55102	5559939-206			193	23
55102	5559939-218			193	19
55102	5561975			203	9
55102	5567096			203	3
55102	5567103			205	27
55102	5567118			193	34
72582	5570480		4820-00-360-8299	19	11
72582	5571024		5330-00-290-7860	17	5
				19	4
				87	8
				223	9
				223	34
72582	5571505			223	43
72582	5571540			223	30
72582	5572941			223	31
72582	5573199			223	47
72582	5573261			83	7
				221	11
72582	5573949			83	
72582	5574008			19	10
				87	6
			2940-00-019-4775	223	7
				223	32
72582	5574118		5306-00-604-7961	83	3
				221	8
72582	5574120			83	13
				84	12
				220	15
				221	17
72582	5574123		5340-00-612-3134	83	12
				84	11
				220	14
				221	16
72582	5574124		5360-00-619-8198	83	9
				84	8
				220	17
				221	13
72582	5574125			83	8
				221	12
70040	5574126		5330-00-612-3123	83	11
				84	10
				220	13
				221	15
72582	5574161		5330-00-846-9841	83	5
				84	5
				220	9

CROSS - REFERENCE INDEXES

CAGEC	PART NUMBER	PART NUMBER INDEX		FIG.	ITEM
			STOCK NUMBER		
72582	5574161		5330-00-846-9841	221	10
72582	5575086		5330-00-736-3508	19	13
				87	3
				223	4
10131	55766			291	33
72582	5577586			84	6
			4330-00-891-0991	220	10
93243	55955		5330-00-239-4487	294	20
27192	56-3493			296	29
				334	29
81100	562			439	10
30282	565		5180-00-219-8407	466	9
72582	5658113		6680-01-068-5096	95	4
72582	5658117		6680-01-125-6519	253	3
89946	5683D32G40		5925-00-083-6047	69	5
81100	576			439	36
81100	578			439	32
14959	58 1 INCH			414	26
90664	58 3/8 INCH			414	32
80256	580154			314	15
80256	580157			314	12
80256	580236			314	8
26840	580237		2920-00-572-5805	314	29
80256	580239			314	7
80256	580487			314	24
76857	581		5920-00-142-7448	366	49
32195	582931		2920-00-592-6576	314	19
71447	59			179	41
86768	59-048-250-0500			265	10
				268	9
80256	592133			311	46
80256	592135			310	20
80256	592137			320	83
80256	592138			315	49
80256	592139			315	7
80256	592141			318	8
26840	592143		4820-00-540-2381	318	
32195	592147			311	
80256	592148			311	41
80256	592151			320	40
80256	592153			315	35
80256	592154			315	33
80256	592155			319	28
80256	592156			312	13
80256	592157			319	37
21119	592192		3020-00-541-3576	321	50
80256	592193			319	20
80256	592194			321	34
80256	592196			315	4
80256	592202			317	27
80256	592208			317	6

CROSS - REFERENCE INDEXES

CAGEC	PART NUMBER	PART NUMBER INDEX		FIG.	ITEM
			STOCK NUMBER		
80256	592214			319	13
26840	592216		4320-00-972-8397	319	24
80256	592218			317	5
80256	592219			313	33
32195	592220		2910-00-572-5796	313	
80256	592222			312	51
80256	592223			309	2
80256	592226			320	75
80256	592228			316	22
26840	592230		4210-00-972-8415	309	4
80256	592232			315	24
80256	592589			320	17
80256	592981			319	42
81100	595			439	14
24161	596TG		3030-00-865-2702	119	6
81100	597			439	39
81100	598			439	34
86376	599		5930-00-931-5402	206	15
				439	37
81100	6			439	41
17904	6-1-10			170	6
27192	6-22-2		5999-00-318-2670	296	
				334	
27192	6-23-2		5999-00-165-0369	263	
27192	6-25-2		5999-00-487-7697	290	
73274	6-2939-2			376	5
81100	6A			439	42
91929	6AT1		5930-00-556-9217	379	7
85094	6CBU-S			195	2
85094	6FBU-S			193	9
85094	6R5BU-S			193	7
28199	60-017,TYPE B			360	3
28199	60-226-TYPE B			360	2
81100	600			439	38
11661	600 1-1/2X1-1/4			193	3
80064	600-4634423 DET			428	1
	4-A				
80064	600-4634423-A			428	4
80064	600-4634423-A1			428	5
80064	600-4634423-B			428	7
80064	600-4634423-C			428	3
80064	600-4634423-C1			428	2
80064	600-4634423-E			428	10
80064	600-4634423-F			428	6
80064	600-4634423-G			428	11
80064	600-4634423-H			428	12
80064	600-4634423-K			428	13
80064	600-4634423-M			428	15
80064	600-4634423-N			428	9
80064	600-4634423-N1			428	8
80064	600-4634423-0			428	14

CROSS - REFERENCE INDEXES

CAGEC	PART NUMBER	PART NUMBER INDEX		FIG.	ITEM
			STOCK NUMBER		
80064	600-4634423-703			428	16
80064	600-4634423-704			428	20
38740	602530-1		6105-01-111-2097	336	46
92780	6051			298	3
62142	60532			365	46
15434	60598		5310-00-663-7617	21	37
				223	24
27192	61-1606			290	16
27192	61-1612			290	15
27192	61-1857			263	12
				296	14
				334	14
51064	610-0120-011			393	1
51064	610-0120-021			393	13
51064	610-0120-031			393	14
53918	611-100		4330-01-070-6656	389	10
73274	6110			156	14
				157	14
58849	61175-26			65	14
80064	612-4634440-14			426	11
80064	612-4634440-16			424	13
53157	612-4634440-38			359	5
80064	612-4634440-49			426	12
80064	612-4634440-54			426	3
53157	612-4634441-30			359	11
53157	612-4634441-34			359	2
53157	612-4634441-48			359	4
73274	6120			156	13
				157	13
09498	6123-HH			65	22
10741	6129S			455	6
73274	6130			156	4
				157	4
10741	6138X			455	8
10741	6139			455	9
53918	614-501		4330-01-078-8893	389	11
73274	6140			156	5
				157	5
73274	6151			156	12
				157	12
73274	6160			156	10
				157	10
73274	6170			156	11
				157	11
73274	6180			156	9
				157	9
51064	619-1510-321			393	2
73274	6191			156	8
				157	8
92679	61939D		5310-00-266-0484	28	29
27192	62-531			290	11

CROSS - REFERENCE INDEXES

CAGEC	PART NUMBER	PART NUMBER INDEX		FIG.	ITEM
			STOCK NUMBER		
89513	62C97			396	6
58849	62078		5330-01-080-9005	65	28
58849	62079			65	15
58849	62080			65	12
58849	62082			65	27
58849	62083-A			65	11
78770	621-123			358	21
78770	621-185			358	10
78770	621-21			358	22
78770	621-534			358	9
73274	6221			156	7
73274	6223			157	7
73274	6230		5330-01-115-9499	156	6
				157	6
73274	6240			156	15
				157	15
78011	6255MC-72F-666B			147	
				147	
72582	6274217			56	1
52676	6308-2Z		3110-00-158-8161	171	5
52676	6309-2ZHT3			171	8
85213	632/06/13/S			155	25
56232	632744-8		5920-00-881-6584	286	2
87134	64KNAB-18			293	
10741	6419			458	3
72582	6435793			84	3
				220	7
70040	6435794		5330-00-930-3244	17	3
				84	4
				220	8
72582	6436253			84	2
				220	6
72582	6436254			83	2
				221	7
72582	6436417			17	4
72582	6436418			17	2
72582	6436420			17	7
72582	6436424			17	8
72582	6436432			17	1
70040	6436719		2910-00-089-6012	17	6
72582	6436957			17	
72582	6437298		5330-00-833-0870	19	8
				87	10
				223	11
				223	36
72582	6463500		6620-01-058-2409	30	4
70040	6474062			30	1
72582	6477956			29	10
72582	6478819		3040-01-069-5924	95	14
				253	5
70040	6490557		6685-00-009-3543	30	2

CROSS - REFERENCE INDEXES

CAGEC	PART NUMBER	PART NUMBER INDEX		FIG.	ITEM
			STOCK NUMBER		
39428	6494T999			410	2
72582	6505002		2910-00-629-9712	58	
				58	2
72582	6505018			53	42
72582	6505020			59	4
72582	6505033			59	2
72582	6505040			58	22
				58	23
72582	6505065		2990-00-674-6962	54	5
72582	6525001			54	34
				55	35
72582	6525006		5330-00-650-7225	54	35
				55	27
72582	6525013			54	30
72582	6525025			53	11
				54	11
				55	11
72582	6525035			56	2
72582	6525041			58	14
				58	15
72582	6525042		5360-00-650-7232	58	8
				58	9
72582	6525043		2990-00-771-0825	58	5
				58	6
72582	6525044			58	1
72582	6525045			58	16
				58	17
72582	6525046			58	7
				58	8
72582	6525047			58	4
				58	5
72582	6525048		2530-00-657-7589	58	6
				58	7
72582	6525081			58	2
				58	3
72582	6525089			58	10
				58	11
72582	6525090			53	46
72582	6525111		5330-00-650-7228	58	12
				58	13
72582	6525114		5330-00-650-7226	53	44
72582	6525261			58	11
				58	12
72582	6525311		5330-00-650-7229	58	13
				58	14
72582	6525475			54	17
				55	17
78011	666B			147	9
62983	66609			201	36
86376	667			5	31
19857	68-1011			421	

CROSS - REFERENCE INDEXES

CAGEC	PART NUMBER	PART NUMBER INDEX		FIG.	ITEM
			STOCK NUMBER		
19857	68-1011-3			421	1
19857	68-1011-4			421	2
19857	68-1011-6			421	3
78011	680			147	6
				149	6
78011	681SV			147	4
				149	4
81100	685	2090-01-064-2627		439	40
27192	6862ED1798			295	
18911	6862H91A1			304	1
				304	1
15605	6881ED102-2			264	
				305	1
27192	69-2507	5360-00-760-7331		263	14
				296	16
				334	16
27192	69-2508			263	7
				296	9
				334	9
27192	69-2535			263	16
27192	69-2552			290	3
27192	69-2554			290	14
27192	69-2715			296	18
				334	18
27192	69-2765			263	9
				296	11
				334	11
27192	69-2766			296	25
				334	25
27192	69-2770			290	21
27192	69-2908			290	22
81100	695			439	12
10741	6973			456	5
53157	7			163	4
58445	7-39A			348	2
21444	7FTSE			168	13
09519	7W41608-15			329	6
09519	7W41608-16			329	5
09519	7W41608-22			329	7
72219	70-103-01	4820-00-148-8586		388	
				389	25
72219	70-103-01KIT	5330-01-074-3523		388	
72219	70-105-01	4820-00-148-8584		392	
72219	70-105-01KIT	5330-01-073-5003		392	
72219	70-305-01	4820-01-070-4878		390	
				391	20
72219	70-305-01KIT			390	
87362	70B			437	4
07524	700119			308	3
76714	700398			144	
76714	700398-1			144	6

CROSS-REFERENCE INDEXES

CAGEC	PART NUMBER	PART NUMBER INDEX		FIG.	ITEM
			STOCK NUMBER		
76714	700398-10			144	27
76714	700398-11			144	28
76714	700398-12			144	29
76714	700398-13			144	30
76714	700398-15			144	9
76714	700398-17			144	3
76714	700398-2			144	31
76714	700398-22			144	20
76714	700398-27			144	17
76714	700398-30			144	1
76714	700398-31			144	4
76714	700398-32			144	26
76714	700398-34			144	2
76714	700398-35			144	15
76714	700398-36			144	18
76714	700398-37			144	21
76714	700398-4			144	25
76714	700398-6			144	22
76714	700398-7			144	5
76714	700398-8			144	16
76714	700398-9			144	7
07524	700466			308	5
07524	700898			308	2
73274	701000-053			374	9
73274	701000-221			374	4
73274	701000-237			374	2
73274	701000-244			374	1
73274	701000-248			374	7
73274	701002-528			374	5
73274	701002-615			375	5
73274	701005-017			375	11
73274	701005-379			375	2
73274	701005-538			375	9
73274	701005-601			374	10
73274	701005-863			375	6
73274	701008-042			375	3
73274	701014-247			375	1
73274	701014-799			375	15
73274	701016-845			375	13
73274	701017-553	5999-01-303-2735		376	1
19207	7016311	5310-00-262-4715		28	2
12763	702002-878	5930-01-101-7679		374	6
14100	702003-278	5965-00-877-9197		375	10
73274	702003-426			375	12
73274	702005-730			374	8
73274	702012-819			375	4
12763	702014-890	5995-01-087-0553		375	14
10741	7032-19			455	3
10741	7033			458	
10741	7033-1			458	38
10741	7033-3			458	2

CROSS-REFERENCE INDEXES

CAGEC	PART NUMBER	PART NUMBER INDEX		FIG.	ITEM
			STOCK NUMBER		
50380	705146			396	83
50380	705417-A			301	1
50380	705431			294	25
21444	706390			168	19
50380	706521-428		6105-01-199-1796	297	25
21444	707169			168	15
62983	7074			198	16
				201	35
				204	11
62983	7075			196	6
				198	15
				199	20
				201	20
				271	6
62983	7076			199	11
				201	21
62983	7077			204	12
72582	7122-7000		2815-01-018-0637	1	
15950	714			254	3
91643	72 1-1/2 INCH			396	131
75582	720-142(SAN724)		5930-00-088-4675	160	16
81100	722			441	4
03956	727221-2			284	4
81100	728			441	3
81100	729A			441	5
10131	73A			297	23
28193	73CAA		4440-00-494-9427	341	8
81100	731			441	13
81100	732			441	14
27193	7321K3			437	12
81100	733			441	1
81100	740		2090-01-064-2628	440	
72582	7451948		3110-00-227-2019	109	9
				243	9
81100	751			441	11
28488	752			365	27
				441	2
88601	7524A98G02			67	70
81100	759			439	29
81100	767			441	18
19207	7707730		5340-01-066-2794	51	38
12168	771			410	22
				441	17
81100	772			439	22
76857	775			134	4
43334	77507LR1225RV			260	13
27783	777			65	24
81100	78			439	35
81100	782			439	33
28193	7850-7/8			341	
53239	7890			465	39

CROSS-REFERENCE INDEXES

CAGEC	PART NUMBER	PART NUMBER INDEX		FIG.	ITEM
			STOCK NUMBER		
27192	79-8622			290	6
13257	79NE-083		5310-00-001-8167	436	1
38740	79011-26A			330	2
				331	2
28003	791.1		5930-00-258-5657	141	
38740	79100-02-A			332	2
				333	2
38740	79101-10-A			332	3
				333	3
53157	8			163	3
				439	21
45681	8-120101BA			460	24
21823	8-2371			359	13
45681	8-4-120102BA			460	3
45681	8-6-120102BA			460	6
45681	8-6-120202BA			460	19
45681	8-6-120425BA			460	20
45681	8-8-120102BA			460	10
81343	8-8-140239CA			258	3
45681	8-8-4-120425BA			460	8
27192	80-2747			290	33
27192	80-2801			290	28
27192	80-2807			290	32
27192	80-2824			290	31
27192	80-3307			290	28
87362	80010765			438	20
09519	801621-029		6105-01-111-5770	330	
62142	803808			365	5
86768	8041E 1-2 HS2		4820-01-112-0663	265	1
86768	8041E 1-2 HS212			265	2
86768	8041E 1-2 HS216			265	5
86768	8041E 3-8 HS2			268	
86768	8041E 3-8 HS212			268	1
86768	8041E 3-8 HS216			268	4
27783	8043			65	25
80064	805-1313815			431	2
94658	805-1313819			431	1
80064	805-1400952			426	7
80064	805-1409485			426	5
80064	805-1626432			426	6
80064	805-16270702			426	10
80064	805-1627547			425	5
80064	805-1631103			427	1
80064	805-1634216			432	11
80064	805-1636410			427	6
80064	805-1637731			427	5
				427	7
80064	805-1638842			427	3
80064	805-1749007			425	9
80064	805-1749007A			425	10
80064	805-1749061			425	1

CROSS-REFERENCE INDEXES

CAGEC	PART NUMBER	PART NUMBER INDEX		FIG.	ITEM
			STOCK NUMBER		
80064	805-1749061			427	2
04009	80511		5930-00-912-7519	67	92
80064	8051626726E			435	2
80064	8051626726EFWTBP			435	1
61928	809062			120	21
61928	809593			120	7
61928	809763			120	4
61928	809465			120	12
61928	809960			120	17
61928	809961			120	9
72619	81-0408-0131-341			441	9
16764	810459			28	37
77105	8145-00			357	9
80064	815-1197117		6220-00-546-1174	453	
80064	815-1197117-10			453	6
80064	815-1197117-11			453	8
80064	815-1197117-13			453	7
80064	815-1197117-16			453	17
80064	815-1197117-18			453	27
80064	815-1197117-19			453	25
80064	815-1197117-20			453	12
80064	815-1197117-23			453	19
80064	815-1197117-27			453	20
80064	815-1197117-3			453	5
80064	815-1197117-5			453	4
80064	815-1197117-6			453	3
80064	815-1197117-8			453	24
80064	815-1197117-9			453	22
80064	815-1853010PC61		5965-00-691-9111	375	7
80064	815-1853029 TYPE IC/H3S4			370	3
80064	815F1863041			375	17
80064	815F853040			375	16
61928	815042			120	18
62983	81589			197	4
62983	81592			197	5
04009	8163			421	7
61928	819104			120	10
62983	81976			197	1
18911	82-2139-2			304	4
55102	82-6928			203	2
22375	821A003U45		6680-01-115-1700	385	4
04345	8210D2		4810-00-922-5464	387	
04845	8210D4		4810-00-957-3058	386	
61928	823551			120	20
10741	8236X			455	21
10741	8238			458	22
58445	82419			348	15
10741	8246			458	20
58445	82627			348	15
61928	826319			120	35

CROSS-REFERENCE INDEXES

CAGEC	PART NUMBER	PART NUMBER INDEX		FIG.	ITEM
			STOCK NUMBER		
59431	82636			357	18
62983	82800			201	19
87362	8309A0632			438	4
85213	832/04/09/S			155	20
59431	83426		6110-00-937-5785	357	15
58445	83458			348	16
59431	83601		6105-00-844-3972	357	19
10741	8383			458	37
18911	84-23434			304	10
18911	84-23434-2			304	9
72582	840277			237	5
55588	8406K3		5930-00-792-2774	357	2
09498	8407			65	23
62142	841241		4210-00-216-6210	362	3
10741	8422			455	7
80064	845-4634458-17			425	4
80064	845-4634458-35			425	2
72582	8502546			224	8
72582	8502549			88	7
24617	850795		2930-00-073-0472	23	12
72582	850901		2930-00-462-8114	90	29
72582	8534711		2930-00-023-5186	21	22
72582	854453		4330-00-629-9710	61	1
72582	854454		2910-00-823-5580	61	2
58445	855143			348	14
72582	859151			117	37
25567	8599			302	5
25567	8618			302	1
62142	870087			365	3
62142	871403			365	45
62142	877800			363	10
02697	88028			418	3
21444	88214			168	17
86376	884		5310-01-069-4889	208	13
56232	884732-1			286	51
56232	884732-2			286	15
72582	8921088		2815-00-276-1835	46	3
72582	8921209		5330-00-992-0695	240	9
72582	8922491		2815-00-354-1418	32	8
72582	8922740		2815-00-736-3572	46	7
				46	17
72582	8923543		2815-00-600-5567	42	17
				105	17
				239	17
72582	8923791		5330-01-088-5982	51	27
72582	8923814		3120-00-620-4779	42	27
				105	27
				239	27
72582	8924169		5340-01-078-8891	79	2
72582	8924171		4730-01-069-3216	86	6
72582	8924297		5330-00-866-9403	22	19

CROSS-REFERENCE INDEXES

CAGEC	PART NUMBER	PART NUMBER INDEX		FIG.	ITEM
			STOCK NUMBER		
72582	8924297		5330-00-866-9403	22	20
				89	19
				225	21
72582	8925804		5307-00-550-1879	100	14
				234	20
72582	8926782		5330-00-758-2863	21	23
72582	8926992&8925644			86	2
72582	8928967		5330-00-362-9299	110	31
				244	27
62142	896985			363	7
81100	9			439	5
80064	9-S-4326-L-3			453	18
80064	9-S-4326-L-38			450	6
				452	6
80064	9-S-4326-L-39			450	12
				452	12
80064	9-S-4335-L-28			450	27
				452	27
80064	9-S-4335-L-29			453	26
				450	15
				452	15
80064	9-S-4335-L-30			453	21
				450	5
80064	9-S-4335-L-31			452	5
				450	3
80064	9-S-4335-L-32			452	3
				450	18
80064	9-S-4335-L-33			452	18
				450	17
80064	9-S-4335-L-34			452	17
				453	23
				450	13
80064	9-S-4335-L-41			452	13
				450	16
80064	9-S-4335-L-50			452	16
				450	14
80064	9-S-4335-L-51			452	14
				450	19
80064	9-S-4335-L-52			450	26
				452	19
				452	26
80064	9-S-4335-L-53			450	25
				452	25
80064	9-S-4335-L-54			450	20
				452	20
80064	9-S-4335-L-55			450	21
				452	21
80064	9-S-4335-L-56			450	22
				452	22
80064				450	23
				452	23

CROSS-REFERENCE INDEXES

CAGEC	PART NUMBER	PART NUMBER INDEX		FIG.	ITEM
			STOCK NUMBER		
80064	9-S-4335-L-7			450	4
				452	4
27192	9-1887-17		5950-00-232-3796	334	30
27192	9-1887-19		5950-00-401-6781	296	30
27192	9-1891-3		5950-00-139-9589	290	18
10855	9G1-1052			336	44
80064	9S4072LALT23PC16		6220-00-215-4293	450	7
03950	9S4296LPC5			384	6
80064	9S4718LPC36			384	8
09519	9W-57010 (75T1684)			327	3
09519	9W-57010-11			327	21
09519	9W-57010-12			327	18
09519	9W-57010-13			327	22
09519	9W-57010-14			327	24
09519	9W-57010-15			327	23
09519	9W-57010-34			327	28
09519	9W-58010			326	3
09519	9W-58010-19			326	21
09519	9W-58010-20			326	22
09519	9W-58010-21			326	24
09519	9W-58010-22			326	23
09519	9W-58010-34			326	18
09519	9W-58437		4140-01-078-6025	325	3
09519	9W-58437-16			325	29
09519	9W-58437-19			325	22
09519	9W-58437-20			325	23
09519	9W-58437-21			325	25
09519	9W-58437-22			325	24
09519	9W-58437-36			325	19
09519	9W-58790			328	3
09519	9W-58790-13			328	21
09519	9W-58790-14			328	18
09519	9W-58790-15			328	22
09519	9W-58790-16			328	24
09519	9W-58790-17			328	23
09519	9W78117			329	
29386	90D-14			169	12
29386	90D-23			169	18
29386	90T-47			169	26
29386	90T-50-F			169	27
80064	9000-S6202-74303			141	6
	-29				
80064	9000-S6202-74303			141	8
	-30				
80064	9000-S6202-74303			141	5
	-34				
80064	9000-S6202-74303			141	7
	-35				
80064	9000-S6202-74303			141	17
	-50				

CROSS-REFERENCE INDEXES

CAGEC	PART NUMBER	PART NUMBER INDEX		FIG.	ITEM
			STOCK NUMBER		
80064	9000-S6202-74303			141	16
	-51				
80064	9000-S6202-74303			141	14
	-52				
80064	9000-S6202-74303			141	15
	-53				
80064	9000-S6202-74303			141	18
	-54				
80064	9000-S6202-74303			141	19
	-77				
80064	9000-S6202-74304			141	2
	-11				
80064	9000-S6202-74304			141	3
	-2				
80064	9000-S6202-74304			141	1
	-32				
80064	9000-S6202-74304			141	11
	-33				
80064	9000-S6202-74304			141	12
	-38				
80064	9000-56202-74304			141	13
	-8				
80064	9000-S6202-74304			141	9
	-9				
80064	9000-S6202-74309			141	10
	-43				
80064	9000-S6405-73456			450	11
	H13A				
				452	11
				453	16
80064	9000S6202-73055P			384	5
	C21				
80064	9000S6202-74140P		5330-00-033-6519	133	6
	C11				
80064	9000S6202-74141R		5330-00-033-6520	140	6
	EV2PC7				
97536	9000S6504F74080-			367	21
	1				
97536	9000S6504F74080-			367	8
	2				
97536	9000S6504F74080-			367	13
	20				
97536	9000S6504F74080-			367	11
	21				
97536	9000S6504F74080-			367	9
	22				
97536	9000S6504F74080-			367	6
	4				
97536	9000S6504F74080-			367	15
	8				
97536	9000S6504F74080-			367	14
	9				

CROSS-REFERENCE INDEXES

CAGEC	PART NUMBER	PART NUMBER INDEX		FIG.	ITEM
			STOCK NUMBER		
97536	9000S6504F74285-128			366	60
97536	9000S6504F74285-129			366	61
97536	9000S6504F74285-23			366	76
97536	9000S6504F74285-24			366	75
97536	9000S6504F74285-31			366	74
97536	9000S6504F74285-32			366	73
97536	9000S6504F74285-33			366	2
97536	9000S6504F74285-47			366	21
97536	9000S6504F74285-49			366	25
97536	9000S6504F74285-50			366	20
97536	9000S6504F74285-51			366	24
97536	9000S6504F74285-52			366	22
97536	9000S6504F74285-53			366	26
97536	9000S6504F74285-54			366	23
97536	9000S6504F74285-55			366	27
97536	9000S6504F74285-58			366	24
97536	9000S6504F74285-59			366	28
97536	9000S6504F74285-60			366	25
97536	9000S6504F74285-61			366	26
97536	9000S6504F74285-7			366	27
97536	9000S6504F74285-7			366	28
97536	9000S6504F74285-7			366	29
97536	9000S6504F74285-7			366	30
97536	9000S6504F74285-7			366	31
97536	9000S6504F74285-7			366	32
97536	9000S6504F74285-7			366	23
97536	9000S6504F74285-7			366	29
97536	9000S6504F74285-7			366	30
97536	9000S6504F74285-7			366	34
97536	9000S6504F74285-7			366	31
97536	9000S6504F74285-7			366	35
97536	9000S6504F74285-7			366	77

CROSS-REFERENCE INDEXES

CAGEC	PART NUMBER	PART NUMBER INDEX		FIG.	ITEM
			STOCK NUMBER		
97536	9000S6504F74285-71			366	57
97536	9000S6504F74285-72			366	58
97536	9000S6504F74285-73			366	59
97536	9000S6504F74285-78			366	12
				366	16
97536	9000S6504F74285-80			366	65
97536	9000S6504F74285-83			366	68
97536	9000S6505-73214-9			366	55
39428	90017A547			335	59
72582	9023829			79	19
72582	9028146	5330-00-089-0234		216	3
72582	903204			22	17
76581	90405			359	6
76581	90410			359	7
24617	904751	3110-00-100-2363		120	25
95019	905576-0910			178	1
				178	4
92780	909	4320-01-325-6190		298	1
95657	91A3/4			401	2
02989	9108323G1			172	4
15605	911-330F1			264	2
0AHP5	9112001	4730-00-018-9566		53	10
				218	21
38740	913B02			330	3
38740	913802			331	3
72582	9139809	4730-00-908-6292		21	1
				26	3
62983	919190	5330-01-073-0865		198	
62983	919359	5330-01-040-7788		204	
62983	919442	5330-00-723-9584		196	
62983	919448			201	
62983	919920	5330-01-072-8854		199	
07524	920151			308	6
39428	9220T23			335	49
07524	922426			308	4
07524	922946			308	1
62983	923117	4330-00-074-8627		194	5
72582	924809	5340-00-590-1741		44	23
				104	14
07524	930058			308	7
74951	9301	5330-00-447-9441		357	4
53239	9348			465	24
53239	9349			465	25
62983	936939	4330-00-902-1925		194	6

CROSS-REFERENCE INDEXES

CAGEC	PART NUMBER	PART NUMBER INDEX		FIG.	ITEM
			STOCK NUMBER		
62983	936942			194	8
62983	936945			194	9
62983	936948			194	1
62983	936950			194	2
62983	936954			194	3
62983	936958			194	4
62983	936978			194	10
62983	938376			194	7
53239	9397			465	19
01276	94-4721-12		4730-00-472-2611	258	33
72582	9402864			58	19
				58	20
72582	9402867		4730-00-289-4912	20	11
72582	9409028		5306-00-940-9028	110	13
				244	12
72582	9409629			50	4
72582	9409943			117	48
72560	9411385			74	13
72582	9411488		5305-00-899-6361	12	5
72582	9411631		5306-00-785-1102	110	1
72582	9416147			10	30
				10	60
62983	941629			199	3
72586	9417889			113	5
				248	5
72582	9417926		5305-00-135-5157	9	3
				211	15
				215	12
62983	941853			204	10
72582	9419648		5305-00-218-6421	33	1
10131	942193			291	22
72582	9428477		5340-00-598-5135	51	39
72582	9432245		4730-00-014-3343	90	28
72582	9432249		4730-00-289-4057	15	5
72582	9432264		4730-00-288-9953	86	17
72582	9433888		3030-01-100-2171	27	10
65092	94870			381	1
77928	95014A			436	4
10741	95033E			455	
53239	9522			465	35
92780	9524			298	2
72582	954378		3110-00-151-8140	120	11
16764	954685		3110-00-555-5581	28	20
62983	95934			201	29
10131	959379RB		4320-01-111-5806	289	8
10131	959724			289	2
10131	95977401			289	13
10131	960116			289	1
10131	960141			289	17
10131	960344			289	11
10131	960484-01		4320-01-111-4597	289	20

CROSS-REFERENCE INDEXES

CAGEC	PART NUMBER	PART NUMBER INDEX		FIG.	ITEM
			STOCK NUMBER		
53239	9609			465	27
21880	9660040125			349	14
95277	967			416	14
62142	967082			365	9
06481	972278-1		6625-01-025-2619	67	11
02660	9760-10			379	13
61208	9769C0			2	64
73475	97872		4320-00-572-5826	319	38
53239	980			465	34
62142	982505			365	53
95657	988-1/2			401	11
62983	99781			204	4

CROSS REFERENCE INDEXES

FIG.	ITEM	FIGURE AND ITEM NUMBER INDEX		PART NUMBER
		STOCK NUMBER	CAGEC	
1		2815-01-018-0637	72582	7122-7000
1	1		96906	MS90725-111
1	2		96906	MS35338-48
1	3	5305-00-071-1789	80204	B1821BH044C138N
1	4	5310-00-209-0965	96906	MS35338-47
1	5	4730-00-900-3296	07295	100740
1	6	4720-00-176-4627	72582	5131604
1	7		72582	1508350
1	8	4730-00-150-2041	72582	144050
2		3020-01-058-7266	61208	MODEL MG-514
2	1	4730-00-221-2138	72452	1459-103
2	2		96906	MS21318-21
2	3		61208	A28130
2	4		61208	M2071J
2	5		61208	M1763
2	6		96906	MS90725-59
2	7		61208	M1072
2	8		61208	A2007A
2	9		61208	XB1251
2	10	5330-00-901-4098	61208	A2916W
2	11		61208	A4342A
2	12	5330-00-239-0657	61208	B1338A
2	13		61208	M4969V
2	14		61208	A2149V
2	15		61208	M2188
2	16		61208	M2184-2
2	17		61208	M2184-3
2	18		61208	M2184-4
2	19	4330-01-070-6732	61208	M2188-1
2	20	5330-00-239-0656	61208	B1347A
2	21		61208	A4417A
2	22	5305-00-165-8074	96906	MS51095-420
2	23	4730-00-555-8291	10001	12Z329PC93
2	24		61208	A2706X
2	25		61208	B1425
2	26	5305-00-964-0589	96906	MS51095-416
2	27	4730-00-221-2143	96906	MS20913-12S
2	35	4730-00-221-2137	96906	MS20913-2S
2	36		96906	MS51954-14
2	37		81348	WWN351 TYPE 1
2	38	5330-00-236-1485	61208	B1340
2	39	4730-00-221-2140	96906	MS20913-6S
2	40		61208	M2261A
2	41		61208	B1470
2	42	4730-00-933-0649	61208	M2031D
2	43	4730-00-196-1505	96906	MS51953-101
2	44	4320-00-931-2141	61208	XM2463A
2	45	5305-00-942-2196	96906	MS18154-60
2	46	2010-01-223-5145	61208	K624
2	47	4730-00-249-8278	61208	M1349A
2	48	2010-01-223-5145	61208	K624

CROSS REFERENCE INDEXES

FIG.	ITEM	FIGURE AND ITEM NUMBER INDEX		PART NUMBER
		STOCK NUMBER	CAGEC	
2	49	4730-00-335-2578	61208	M1191A
2	50		61208	B1620
2	51	2520-00-901-1010	61208	A6802
2	52		96906	MS90726-62
2	53		61208	B1505C
2	54		61208	B1504L
2	55	5330-00-811-1299	61208	M2074T
2	56	3010-00-586-2745	61208	B3073C
2	57	2010-01-014-6288	61208	B5273A
2	58	5305-00-269-3213	96906	MS90725-62
2	59		61208	M2192
2	60		61208	A6973
2	61	5330-00-811-0922	61208	B1745
2	62	3110-00-155-6475	61208	M2465A
2	63	5305-00-269-3213	96906	MS90725-62
2	64		61208	9769C0
2	65		96906	MS21318-21
2	66		61208	201513
2	67		96906	MS90725-59
2	68		61208	A4563
2	111	5330-00-236-1483	61208	B1336
2	112		61208	B1349
2	113	5305-00-942-2196	96906	MS18154-60
2	114	4730-00-221-2138	72452	1459-103
2	115	4730-00-954-1281	02978	MS49005-4
2	116		96906	MS90725-64
2	128	5305-00-727-5677	96906	MS90726-162
2	144	4730-00-172-0028	96906	MS15003-4
2	149	4730-00-221-2140	96906	MS20913-6S
2	150	5305-00-269-3208	96906	MS90725-57
2	151		61208	M2002D
3		4820-00-122-0568	61208	K593
3	1	5315-00-619-7975	80205	NAS561PS-18
3	2	2040-01-058-6694	61208	204087
3	4	5306-00-225-8499	96906	MS90725-34
3	5		61208	B13688B
3	6	5330-00-240-6675	61208	B1334A
3	7	5330-00-929-8169	61208	A2916AT
3	8	3110-00-554-3341	61208	M2167
3	9		61208	A4347G
3	15		61208	B1333C
3	16	5330-00-491-1591	61208	B1398
3	17		61208	B1397A
3	18	5330-00-491-1591	61208	B1398
3	19	4730-00-954-1281	81348	WW-P-471ACABCB
3	20		61208	A2700AB
3	21		61208	B1139
3	22	5330-00-832-8039	61208	B1337B
3	23		61208	M1990H
3	24		61208	A2703P
3	26	5305-00-269-3219	96906	MS90725-69

CROSS REFERENCE INDEXES

FIG.	ITEM	FIGURE AND ITEM NUMBER INDEX		PART NUMBER
		STOCK NUMBER	CAGEC	
3	27		61208	M2002CV
4	5		86376	A-2750-B-2212-NF
4	6		86376	1217
4	7		86376	1153
4	38		86376	1144
4	39		86376	1145
4	40		86376	1160
4	41		86376	2168
4	42		86376	2186
4	43		86376	2187
4	44		86376	2164
S	16		86376	133
5	17		86376	1169
5	18		86376	1167
5	19		86376	133
5	20		96906	MS35338-45
5	21		86376	1505
5	22		86376	133
5	26		86376	1752
5	26		86376	1852
5	27		86376	1369
5	28		86376	1512
5	29		86376	1218
5	30		86376	1513
5	31		86376	667
5	32		86376	2519
5	33		86376	1594
5	34		86376	1502
5	35		86376	1501
5	36		86376	1563
5	37		86376	1504
5	38		86376	D-2238
5	39		04638	514MV-4
5	39		04638	514MV-4
5	39		04638	514MV-4
5	40		04638	211-B-0012
5	41		04638	514MV-4
5	41		04638	514MV-4
6		2990-01-070-6988	86376	C-2926-1
6	1	5310-00-983-9467	96906	MS35691-8
6	2	5310-00-933-8121	96906	MS35338-139
6	3		86376	1755
6	4	5310-00-984-7042	96906	MS35338-141
6	5		86376	259
6	6		86376	2856
6	7		86376	1725
6	8	5310-00-983-9467	96906	MS35691-8
6	9	5310-00-939-2653	96906	MS51969-1
6	10	5305-00-206-3693	96906	MS35198-71
6	11		86376	B-2780
6	12		86376	2136

CROSS REFERENCE INDEXES

FIG.	ITEM	FIGURE AND ITEM NUMBER INDEX		PART NUMBER
		STOCK NUMBER	CAGEC	
6	13	5310-00-983-9467	96906	MS35691-8
6	14		86376	D-1712
6	15		86376	242
6	16		86376	1211
6	17		86376	1776
6	18	5310-00-983-9467	96906	MS35691-8
6	19		86376	2784
6	20		86376	1346
6	21		86376	1878
6	22		86376	1879
6	23		86376	1881
6	24		86376	1877
6	25		86376	2785
6	26		86376	C-1332
7	1	5310-00-732-0558	96906	MS51967-8
7	2		72582	5140451
7	3		72582	5134051
7	4	5305-00-269-3213	96906	MS90725-62
7	5	5310-00-637-9541	96906	MS35338-46
7	6		72582	5118896
7	7		72582	5145166
7	8		72582	5186749
7	9		72582	5171045
7	10	5305-00-225-3839	96906	MS90725-8
7	11	5310-00-582-5965	96906	MS35338-44
7	12	5305-00-225-3840	96906	MS90725-7
7	13	5306-00-225-9088	96906	MS90726-33
7	14	5310-00-880-7746	96906	MS51968-5
7	15	5310-00-971-7989	96906	MS35691-5
7	16		72582	5100004
7	17	2990-00-367-7317	72582	5123880
7	18		72582	5183802
7	19		96906	MS51967-2
7	20	5310-00-582-5965	96906	MS35338-44
7	21	5310-00-823-8804	96906	MS27183-9
7	22	5305-00-068-0502	96906	MS90725-6
7	23	5945-00-264-4173	16764	1118191
7	24	5305-00-225-3840	96906	MS90725-7
7	25	5310-00-582-5965	96906	MS35338-44
7	26		72582	5137541
8	1		72582	5108775
8	2	4730-00-908-3193	96906	MS35842-12
8	3	4720-00-851-6931	96906	MS521301B206080
8	4	5305-00-068-0502	96906	MS90725-6
8	5	5310-00-582-5965	96906	MS35338-44
8	6	5310-00-823-8804	96906	MS27183-9
8	7		72582	5124333
8	8	5330-00-892-1764	72582	5123812
8	9	5305-00-253-5607	96906	MS21318-8
8	10		72582	5122166
8	11		96906	MS90725-41

CROSS REFERENCE INDEXES

FIG.	ITEM	FIGURE AND ITEM NUMBER INDEX		PART NUMBER
		STOCK NUMBER	CAGEC	
8	12	5306-00-225-8511	96906	MS90725-47
8	13		96906	MS35338-45
8	14	5310-00-081-4219	96906	MS27183-12
8	15	5310-00-809-3078	96906	MS27183-11
8	16	5305-01-056-8300	72582	272545
8	17		96906	MS90725-48
8	18	5310-00-805-4864	96906	MS15795-511
8	19	2990-00-921-6411	72582	5102825
8	20		72582	5183268
8	21		72582	5165221
8	26		72582	116337
8	28	5305-00-622-9483	96906	MS35265-81
8	29	5305-00-660-2467	96906	MS35265-80
8	30	5310-00-582-5965	96906	MS35338-44
8	33	5365-00-281-6660	72582	5174429
8	34	5310-00-231-0290	72582	5144177
8	35		72582	5176557
8	36	5365-00-917-2837	72582	5197151
8	90	5310-00-975-2075	96906	MS35691-21
8	91	5307-00-939-9316	72582	5117952
8	94		72582	5124332
8	95	5330-00-736-0228	72582	5126499
9	3	5305-00-135-5157	72582	9417926
9	4		96906	MS51967-2
9	5	2815-00-797-4802	72582	5143564
9	6	4730-00-954-1281	81348	WW-P-471ACABCB
9	11		72582	5126789
10	1	5305-00-990-8632	80204	B1821BH038C375N
10	2	5310-00-637-9541	96906	MS35338-46
10	3	5310-00-087-7493	96906	MS27183-13
10	4		72582	5189848
10	5		72582	1543776
10	6	5315-00-810-3702	96906	MS16562-38
10	7	5315-00-298-1481	96906	MS24665-357
10	8	5306-01-075-8519	96906	MS90725-36
10	9		96906	MS35338-45
10	10		72582	5136192
10	11		72582	5136290
10	12	5305-00-071-2509	80204	B1821BH025C150N
10	13	5310-00-582-5965	96906	MS35338-44
10	14	5310-00-823-8804	96906	MS27183-9
10	15		72582	5113633
10	16	5310-00-951-7209	96906	MS27183-22
10	17		72582	5114124
10	18		72582	5109673
10	19		72582	5139429
10	20	5305-00-225-3840	96906	MS90725-7
10	21	5310-00-582-5965	96906	MS35338-44
10	22		72582	5147640
10	23		72582	5122982
10	24		72582	5111904

CROSS REFERENCE INDEXES

FIG.	ITEM	FIGURE AND ITEM NUMBER INDEX		PART NUMBER
		STOCK NUMBER	CAGEC	
10	25	5330-00-758-2887	72582	5179232
10	26	5315-00-775-1359	72582	273436
10	27	5310-00-809-4061	96906	MS27183-15
10	28		72582	5134588
10	29		72582	5128836
10	30		72582	9416147
10	31		72582	5128842
10	32		72582	5128046
10	33		72582	5128841
10	34		72582	5129082
10	35		96906	MS90725-61
10	36		96906	MS90725-70
10	37	5310-00-637-9541	96906	MS35338-46
10	38	5310-00-087-7493	96906	MS27183-13
10	39		72582	5128838
10	40	5330-00-421-4850	72582	5145235
10	41		72582	5136289
10	42	5315-00-775-1359	72582	273436
10	43	5310-00-809-4061	96906	MS27183-15
10	44	5330-00-758-2887	72582	5179232
10	45	5305-00-071-2509	80204	B1821BH025C150N
10	46	5310-00-582-5965	96906	MS35338-44
10	47	5310-00-823-8804	96906	MS27183-9
10	48		72582	5113633
10	49	5310-00-951-7209	96906	MS27183-22
10	50		72582	5114124
10	51		72582	5109673
10	52		72582	5139429
10	53	5305-00-225-3840	96906	MS90725-7
10	54	5310-00-582-5965	96906	MS35338-44
10	55		72582	5147640
10	56		72582	5122982
10	57		72582	5111904
10	58		72582	5134588
10	59		72582	5128836
10	60		72582	9416147
10	61		72582	5128842
10	62		72582	5128046
10	63		72582	5128841
10	64		72582	5129082
11	1	5305-01-010-2362	96906	MS18154-59
11	2	5310-00-637-9541	96906	MS35338-46
11	3		72582	5144734
11	4	5330-00-304-9218	72582	5132331
11	5		72582	5145583
11	6		96906	MS90725-61
11	7	5305-00-269-3217	96906	MS90725-67
11	8	5305-00-781-3930	80204	B1821BH038C475N
11	9	5310-00-637-9541	96906	MS35338-46
11	10		72582	5145592
11	11	5330-01-088-5984	72582	5104507

CROSS REFERENCE INDEXES

FIG.	ITEM	FIGURE AND ITEM NUMBER INDEX		PART NUMBER
		STOCK NUMBER	CAGEC	
11	12		72582	5113734
11	13	2940-00-089-2520	72582	5101760
11	14	5330-01-088-5984	72582	5104507
12		2815-00-837-8371	72582	5149642
12	1	5305-00-719-5219	96906	MS90727-111
12	3	2815-00-364-3424	72582	5154401
12	4	5365-00-849-7253	72582	5117778
12	5	5305-00-899-6361	72582	9411488
12	6		61510	CKE42A
12	7	5305-00-843-0645	72582	187491
12	8	5340-00-999-0316	72582	5121814
12	9		72582	5117591
12	10		72582	5147469
12	11	2815-00-148-7896	72582	5125851
12	12	5305-00-761-4227	96906	MS90726-111
12	28	4730-00-929-3464	72582	5109389
12	33	5315-00-238-0838	72582	5157933
12	45		72582	5117717
12	46		72582	5144409
12	47	4730-00-541-8018	72588	QS300M68H
12	76		72582	5117722
13	1		72582	186643
13	2	5310-00-999-0424	72582	5159714
14			72582	5196938
14	1	5306-00-613-9396	24617	5118219
14	2	2910-01-024-9238	72582	5199735
14	3		72582	5150193
14	4		96906	MS39232-2
14	5		72582	5102257
14	6		96906	MS20913-1S
14	7		96906	MS20913-3S
14	8		96906	MS90725-13
14	9	5310-00-582-5965	96906	MS35338-44
14	10	5306-00-845-1621	72582	3719219
14	11		72582	5100301
14	12		72582	5146705
14	13		72582	147481
14	14		72582	5178700
14	15		72582	5128217
14	16		72582	5100313
14	17		72582	5174971
14	18		72582	5161003
14	19		72582	5184530
14	20		96906	MS16556-838
14	21		72582	5174973
14	22		72582	5230007
14	23	5315-00-014-1195	72582	141195
14	24		72582	5146339
15	1		72582	5126739
15	2		72582	442323
15	3		72582	5114551

CROSS REFERENCE INDEXES

FIG.	ITEM	FIGURE AND ITEM NUMBER INDEX		PART NUMBER
		STOCK NUMBER	CAGEC	
15	4	4720-00-951-1852	72582	5130696
15	5	4730-00-289-4057	72582	9432249
15	6	4720-01-069-7708	72582	5137958
15	7	4720-01-019-4691	98441	213R6IS6IS6-27-1 /2
15	8		72582	5132273
15	9	4730-00-231-5644	96906	MS39232-2
15	10		72582	442348
15	11		72582	2488022
15	12		72582	5131831
15	13		72582	187395
15	14	4730-00-301-7470	72582	444000
15	15		96906	MS90728-60
15	16	5310-00-637-9541	96906	MS35338-46
15	17	5310-00-880-8189	96906	MS51967-11
15	18	5310-00-209-0965	96906	MS35338-47
15	19		72582	120395
15	20	5305-00-018-0150	72582	180150
15	21		72582	5138075
16			72582	5113928
16	1		72582	5196640
16	2	5330-00-252-3882	35311	SD3246
16	3		72582	5193698
16	4		72582	5193697
16	5	2910-00-420-8919	72582	5196634
16	6	5330-00-599-4823	72582	5193704
16	7	4730-00-221-2139	96906	MS20913-4S
16	8		72582	5193707
16	9		72582	5193708
16	10		72582	5193702
16	11		72582	3230393
16	12		72582	5196638
17			72582	6436957
17	1		72582	6436432
17	2		72582	6436418
17	3	5330-00-930-3244	70040	6435794
17	4		72582	6436417
17	5	5330-00-290-7860	72582	5571024
17	6	2910-00-089-6012	70040	6436719
17	7		72582	6436420
17	8		72582	6436424
17	9	4730-00-221-2137	96906	MS20913-2S
18	1	4710-00-020-2734	72582	5111527
18	2	4710-00-020-2733	72582	5111526
18	3	4730-00-446-6602	72582	5117369
18	4	5310-00-167-0822	88044	AN960-716
18	5	5305-00-269-3216	96906	MS90725-66
18	6	5310-00-276-3015	18954	K-5150250
18	7	2910-00-735-6187	72582	5121259
18	8	2910-00-911-0139	72582	5228770
19	1		72582	5120740

CROSS REFERENCE INDEXES

FIG.	ITEM	FIGURE AND ITEM NUMBER INDEX		PART NUMBER
		STOCK NUMBER	CAGEC	
19	2	5330-00-604-8094	72582	5187310
19	3	2940-00-580-6283	96906	MS35802-3
19	4	5330-00-290-7860	72582	5571024
19	5	5310-00-763-8905	96906	MS51968-20
19	6		72582	5187309
19	7		55102	B-9216
19	8	5330-00-833-0870	72582	6437298
19	9		72582	5187308
19	10		72582	5574008
19	11	4820-00-360-8299	72582	5570480
19	12		72582	5126686
19	13	5330-00-736-3508	72582	5575086
19	14		72582	5133594
19	15		72582	5133431
19	16	4730-00-221-2138	72452	1459-103
19	17	4730-00-221-2141	96906	MS20913-8S
19	18	5305-00-071-1788	80204	B1821BH044C125N
19	19	5310-00-209-0965	96906	MS35338-47
19	20		72582	5124493
19	21	5330-00-835-6131	72582	5117575
19	22		72582	5123742
19	23	5330-00-027-1848	72582	5189604
19	24	5330-00-835-6131	72582	5117575
20	1	5340-00-763-0482	72582	2476233
20	2	5310-00-732-0559	96906	MS51968-8
20	3	5310-00-637-9541	96906	MS35338-46
20	4	5310-00-087-7493	96906	MS27183-13
20	5	5305-00-269-2803	96906	MS90726-60
20	6		72582	5118394
20	7	4720-01-060-9945	72582	5145027
20	8	4730-00-021-1802	96906	MS51500A16-12
20	9		72582	2463035
20	10	4720-01-034-1134	72582	5144633
20	11	4730-00-289-4912	72582	9402867
20	12	4730-00-246-9218	72582	141621
20	13	4720-01-078-4925	72582	5144728
20	14		72582	2492119
20	15		72582	5144635
20	16	4720-00-557-9635	72582	5144634
21	1	4730-00-908-6292	72582	9139809
21	2	4720-01-026-0043	72582	5147744
21	3		88044	AN737RM91
21	4		96906	MS90725-61
21	5	5310-00-637-9541	96906	MS35338-46
21	6	4730-00-898-4305	72582	5122422
21	7	5330-00-758-2881	72582	5117317
21	8		96906	MS49005-10
21	9	5305-00-942-2196	96906	MS18154-60
21	10	4730-00-833-0820	72582	5129834
21	11	4730-00-080-5799	72582	5143999
21	12	5330-01-058-5220	72582	5102098

CROSS REFERENCE INDEXES

FIG.	ITEM	FIGURE AND ITEM NUMBER INDEX		PART NUMBER
		STOCK NUMBER	CAGEC	
21	13	5330-00-745-7831	72582	5117254
21	14	5306-00-225-8499	96906	MS90725-34
21	15		96906	MS35338-45
21	16		96906	MS90725-51
21	17	5306-00-225-8516	96906	MS90725-52
21	18		72582	455971
21	19	2815-00-898-4252	72582	5117553
21	20	5330-00-034-1837	72582	5124085
21	21	2930-01-023-7509	72582	08547237
21	21	5330-00-837-8327	72582	5196375
21	22	2930-00-023-5186	72582	8534711
21	23	5330-00-758-2863	72582	8926782
21	24		72582	103647
21	25	4730-00-221-2140	96906	MS20913-6S
21	26		72582	5116863
21	27	5330-00-758-2878	72582	23501585
21	28		72582	5117057
21	29		72582	5126257
21	30	5306-01-075-8519	96906	MS90725-36
21	31		96906	MS90725-45
21	32	5305-00-021-3710	96906	MS35307-364
21	33	5305-00-725-2317	80204	B1821BH038C150N
21	34	5305-00-018-0127	24617	180127
21	35	5310-00-087-7493	96906	MS27183-13
21	36	5365-00-289-1578	72582	5177772
21	37	5310-00-663-7617	15434	60598
21	38		72582	5177778
21	39	2815-00-080-6543	72582	5177777
21	40	5365-00-837-1201	72582	5126280
21	41	5330-00-844-2907	72582	5117535
22		2930-00-684-6567	72582	5198576
22		2930-01-070-6987	72582	5149323
22	1	4730-00-221-2139	96906	MS20913-4S
22	2	5305-00-050-1076	96906	MS90725-89
22	3	5305-00-717-3999	96906	MS90725-103
22	"i	5305-01-156-5441	72582	187425
22	5	5310-00-209-0965	96906	MS35338-47
22	6	5310-00-809-4061	96906	MS27183-15
22	7	2930-01-070-6987	72582	5149323
22	7	5310-00-880-7746	96906	MS51968-5
22	8		96906	MS35338-45
22	8	5310-00-880-7746	96906	MS51968-5
22	9		72582	5117961
22	9		96906	MS35338-45
22	10		72582	5117961
22	10		72582	5117976
22	11		96906	MS51922-30
22	11	2930-00-684-6567	72582	5198576
22	12	2930-00-684-6567	72582	5198576
22	12	5310-00-595-6057	96906	MS15795-815
22	13		72582	5131600

CROSS REFERENCE INDEXES

FIG.	ITEM	FIGURE AND ITEM NUMBER INDEX		PART NUMBER
		STOCK NUMBER	CAGEC	
22	13	5310-00-595-6057	96906	MS15795-815
22	14		72582	274746
22	14	2930-00-684-6567	72582	5198576
22	15		72582	5146254
22	15	2930-00-684-6567	72582	5198576
22	16		08162	304
22	16	2930-00-684-6567	72582	5198576
22	17		72582	903204
22	17	2930-00-684-6567	72582	5198576
22	18		72582	5123150
22	18	2930-00-684-6567	72582	5198576
22	19	2930-00-684-6567	72582	5198576
22	19	5330-00-866-9403	72582	8924297
22	20		72582	5117983
22	20	5330-00-866-9403	72582	8924297
22	21		72582	5131685
22	21	2930-00-684-6567	72582	5198576
22	22		72582	5117962
22	22		72582	5131685
22	23	2930-00-684-6567	72582	5198576
22	23	2930-01-070-9132	72582	5135455
22	24	2930-01-070-9132	72582	5135455
23		5330-00-900-2639	72582	5196378
23	1		72582	5158825
23	2		96906	MS51879-5
23	3	5306-00-226-4825	80204	B1821BH031C075N
23	4		96906	MS35338-45
23	5	5305-00-942-2196	96906	MS18154-60
23	6	5310-00-637-9541	96906	MS35338-46
23	7		72582	5148336
23	8	5330-01-082-0752	72582	5122975
23	9		72582	5117440
23	10	5330-00-759-9776	72582	5117406
23	11		72582	5117442
23	12	2930-00-073-0472	24617	850795
23	13	5330-00-786-6193	72582	5118061
23	14		72582	5118060
23	15	5340-00-728-3491	72582	5117186
23	16	5305-00-716-8128	96906	MS90725-117
23	17		96906	MS90725-127
23	18	5310-00-732-0560	96906	MS51968-14
23	19		96906	MS35338-48
23	20	5305-00-727-3804	96906	MS90725-165
23	21		96906	MS90725-172
23	22		96906	MS35338-50
23	23		72582	5125720
23	24		72582	5117713
23	25		72582	5131752
23	26		72582	5140559
24	1	5310-00-880-7744	96906	MS51967-5
24	2		96906	MS535338-45

CROSS REFERENCE INDEXES

FIG.	ITEM	FIGURE AND ITEM NUMBER INDEX		PART NUMBER
		STOCK NUMBER	CAGEC	
24	3	5310-00-809-3078	96906	MS27183-11
24	4	5307-00-174-4355	72582	5163867
24	5		11083	1K6717
24	6	4720-00-401-9299	96906	MS521301A206R
24	7		72582	5122642
24	8	4710-01-070-6986	72582	5122643
24	9	5330-00-298-5706	72582	5156319
24	10	4730-00-019-4727	72582	5181801
24	11		72582	5118149
24	12		72582	5127041
24	13	4730-01-069-5805	72582	5122663
24	14	4820-00-845-1096	96906	MS35783-2
24	15	4730-00-908-6293	96906	MS35842-15
24	16	4820-00-276-9041	96906	MS35782-6
24	17	4720-00-097-9886	96906	MS521301B229044
24	18		96906	MS90725-61
24	19	5310-00-637-9541	96906	MS35338-46
24	20		72582	5122414
24	21	5330-01-082-0752	72582	5122975
25	1	4730-00-908-6292	96906	MS35842-14
25	2	5330-00-070-9350	72582	5122439
25	3	4730-00-221-2139	96906	MS20913-4S
25	4	4730-00-221-2140	96906	MS20913-6S
25	5	5310-00-732-0559	96906	MS51968-8
25	6	5310-00-637-9541	96906	MS35338-46
25	7		72582	5101775
25	8	5330-00-364-3550	72582	5150361
26	1	4730-00-908-6292	96906	MS35842-14
26	2	4720-01-018-6548	72582	5199782
26	3	4730-00-908-6292	72582	9139809
26	4	4720-01-075-2130	72582	5199781
26	5		72582	5132552
26	6	4730-00-221-2137	96906	MS20913-2S
26	7	4730-00-898-4306	72582	5122423
26	8		72582	5186841
26	9		72582	5122398
26	10	4720-01-039-6518	72582	5199778
26	11	5305-00-269-3213	96906	MS90725-62
26	12	5310-00-637-9541	96906	MS35338-46
26	13		72582	5122457
26	14	5330-00-100-7007	72582	5122454
26	15		96906	MS90725-72
26	16	5315-00-235-2257	72582	5128234
26	17	4730-00-221-2136	96906	MS20913-1S
26	18		72582	5128268
26	19		72582	5128269
26	20	5330-00-830-9613	72582	5175989
26	21	6620-00-846-9848	72582	5119826
26	22		72582	5132155
26	23	5305-00-942-2196	96906	MS18154-60
26	24		96906	MS90725-64

CROSS REFERENCE INDEXES

FIG.	ITEM	FIGURE AND ITEM NUMBER INDEX		PART NUMBER
		STOCK NUMBER	CAGEC	
26	25	5310-00-996-0137	96906	MS15795-513
26	26	5310-00-087-7493	96906	MS27183-13
26	27		96906	MS90725-86
26	28	5310-00-209-0965	96906	MS35338-47
26	29	5310-00-809-4061	96906	MS27183-15
26	30		96906	MS15795-515
26	31	4730-00-221-2140	96906	MS20913-6S
26	32		72582	5122628
26	33	5330-00-758-2885	72582	5123715
26	34		72582	5122377
26	35	5330-00-758-2884	72582	5123716
26	36	5330-00-558-2310	96906	MS9021-013
26	37		72582	5122612
27	1	2920-00-589-5755	16764	1119185
27	2		16764	1910966
27	3	5305-00-267-8952	96906	MS90727-3
27	4		96906	MS51968-2
27	5		96906	MS90725-108
27	6		96906	MS35338-48
27	7	5310-00-809-5997	96906	MS27183-17
27	8		72582	5123738
27	9		72582	5123739
27	10	3030-01-100-2171	72582	9433888
27	11	5305-01-010-2362	96906	MS18154-59
27	12		72582	5124354
27	13	3020-01-069-3254	72582	5108701
27	14		72582	113904
27	15	5310-00-285-7037	96906	MS122031
27	16		16764	1852643
27	17	5310-00-880-8189	96906	MS5S1967-11
27	18	5310-00-209-0965	96906	MS35338-47
27	19	5305-00-050-1076	96906	MS90725-89
27	20	5305-00-942-2196	96906	MS18154-60
27	21	5310-00-637-9541	96906	MS35338-46
27	22		72582	5126798
28		2920-00-058-4195	16764	1106868
28	1		61928	443344
28	2	5310-00-262-4715	19207	7016311
28	3	5315-00-616-5523	96906	MS35756-11
28	4		16764	1872411
28	5	5310-00-407-9566	96906	MS35338-45
28	6		16764	1910035
28	7	5315-00-298-4077	63005	44739
28	8		61928	273641
28	9	5310-00-476-7648	16764	453435
28	10		16764	1946632
28	11		16764	1946631
28	12	3110-00-554-3204	35510	31936
28	13		16764	1910013
28	14		16764	113702
28	15		16764	1947350

CROSS REFERENCE INDEXES

FIG.	ITEM	FIGURE AND ITEM NUMBER INDEX		PART NUMBER
		STOCK NUMBER	CAGEC	
28	16	5305-00-105-1207	16764	1914580
28	17		16764	1915847
28	18		16764	1835457
28	19		61928	1963355
28	20	3110-00-555-5581	16764	954685
28	21	5315-00-298-4077	63005	44739
28	22		16764	1914501
28	23		16764	113702
28	24		16764	1910011
28	25	5305-00-543-2753	96906	MS35266-61
28	26	5977-00-981-7049	16764	1906979
28	27	5360-00-249-5903	16764	1910033
28	28	5305-00-984-7342	96906	MS35191-274
28	29	5310-00-266-0484	92679	61939D
28	30		16764	1909989
28	31		16764	134551
28	32	5310-00-582-5965	96906	MS35338-44
28	33		59433	209453WU
28	34	5310-00-641-1141	16764	1902746
28	35		16764	1909995
28	36		16764	1910880
28	37		16764	810459
28	39		16764	1914750
28	40		16764	1915846
28	41		16764	1964190
29	1	5305-00-225-3839	96906	MS90725-8
29	2	5310-00-582-5965	96906	MS35338-44
29	3	5310-00-054-4892	96906	MS35650-3312
29	4		96906	MS35338-45
29	5		72582	5136249
29	6	5330-00-466-0467	72582	5135935
29	7		72582	5123118
29	8	5330-00-620-7359	72582	5117061
29	9		72582	5155854
29	10		72582	6477956
29	11		72582	5155818
30	1		70040	6474062
30	2	6685-00-009-3543	70040	6490557
30	3	6685-00-227-0212	10001	2614223
30	4	6620-01-058-2409	72582	6463500
30	5		72582	5100677
31	1	5930-00-259-3365	81349	ICN31A12
31	2		19278	223717
31	3		19278	223717
32	1	5306-00-416-3924	72582	5160266
32	2	5310-00-220-6583	72582	5157930
32	3		72582	5146430
32	4	5315-00-616-5531	96906	MS35756-24
32	5	2815-00-215-7985	72582	5134917
32	6	5305-00-709-8283	96906	MS90727-84
32	7	5310-00-209-0965	96906	MS35338-47

CROSS-REFERENCE INDEXES

FIG	ITEM	FIGURE AND ITEM NUMBER INDEX		PART NUMBER
		STOCK NUMBER	CAGEC	
32	8	2815-00-354-1418	72582	8922491
32	9	2815-00-900-2661	72582	5182310
32	10		72582	5156295
33	1	5305-00-218-6421	72582	9419648
33	2		72582	5122680
33	3	5330-00-982-1053	72582	5123123
33	4	5310-00-732-0559	96906	MS51968-8
33	5		96906	MS90726-63
33	6	5310-00-637-9561	96906	MS35338-46
33	7	5310-00-087-7493	96906	MS27183-13
33	8	5305-00-269-3217	96906	MS90725-67
33	9	5310-00-087-7493	96906	MS27183-13
33	10	5305-00-018-0180	72582	179888
33	11		96906	MS35338-48
33	12	5310-00-809-5997	96906	MS27183-17
33	13	5305-00-724-5913	96906	MS90725-166
33	14	5310-00-823-8803	96906	MS27183-21
33	15		72582	5141661
33	16		72582	141236
33	17	5330-00-862-6934	72582	5123638
34	1	5305-00-071-2069	80204	B1821BH050C150N
34	2		96906	MS35338-48
34	3		72582	5117460
34	4	5305-00-926-5589	80204	B1821BH063C138N
34	5		96906	MS35338-50
34	6		72582	5117533
34	7	5305-00-836-8346	80204	B1821BH075C175N
34	8	5310-00-584-7888	96906	MS35338-51
34	9		72582	5126665
34	10	5305-00-724-7221	80204	B1821BH063C175N
34	11		96906	MS35338-50
34	12		72582	5128441
34	13	5305-00-071-1787	80204	B1821BH044C113N
34	14	5310-00-209-0965	96906	MS35338-47
34	15		72582	5137761
34	16	5305-00-018-0127	24617	180127
34	17	5310-00-637-9541	96906	MS35338-46
34	18	5305-00-050-1077	96906	MS90725-118
34	19		72532	5117499
34	20	5330-00-745-7669	72582	5121714
35	1	5305-00-269-3217	96906	MS90725-67
35	2	5310-00-637-9541	96906	MS35338-46
35	3	4730-01-047-3667	72582	113175
35	4		72582	5164146
35	5	5330-00-297-6746	72582	5163811
35	6	5310-00-880-7744	96906	MS51967-5
35	7	5310-00-809-3078	96906	MS27183-11
35	8		72582	5119926
35	9	5330-00-298-5706	72582	5156319
35	10	5307-00-174-4355	72582	5163867
35	11		72582	5119921

CROSS-REFERENCE INDEXES

FIGURE AND ITEM NUMBER INDEX

FIG	ITEM	STOCK NUMBER	CAGEC	PART NUMBER
35	12	5307-00-886-3438	72582	5123282
35	13	5310-00-880-7746	96906	MS51968-5
35	14	5310-00-595-8121	72582	5104439
35	15	2815-01-044-5116	72582	5102735
35	16	5330-00-862-6929	72582	5120224
35	17	5330-00-737-0702	72582	5120223
35	18	2815-00-008-1684	18954	K5167140
35	19	4730-00-221-2141	96906	MS20913-8S
36			72582	5149512
36	1	5315-00-843-7986	96906	MS16562-33
36	2	5305-00-363-8051	72582	5157194
36	3	5310-00-641-0468	72582	5150333
36	4	5307-01-012-3560	72582	5148504
36	5	2815-01-072-8174	72582	5103744
36	6	2815-01-078-1337	72582	5103738
■	36	5340-01-011-1438	72582	5146248
36	8	3805-00-340-7047	72582	5113825
36	9	2590-00-735-4292	72582	5117362
36	10	4730-00-595-0792	72582	5150147
■	36	5330-01-125-4207	72582	5104019
37	1	5315-00-839-2325	96152	A82-1
37	2		72582	5147345
37	3	2990-00-918-55.7	72582	5117942
37	4	3040-00-918-5588	72582	5117191
37	5	5305-00-068-0501	96906	MS90725-5
37	6	5310-00-582-5965	96906	MS35338-44
37	7		72582	5130509
37	8	5360-00-919-6216	72582	5124142
37	9	5305-00-272-2080	72582	5176228
37	10	2910-00-775-1380	72582	5115322
37	11		72582	5196757
37	12	5315-00-582-2832	96906	MS35677-18
37	13	3040-00-363-8122	72582	5150263
37	14		72582	5130509
37	15	5365-00-334-7180	72582	5150843
37	16	5315-00-251-9754	72582	5150259
37	17		72582	5196758
37	18	5315-00-582-2832	96906	MS35677-18
37	19	3040-00-363-8122	72582	5150263
37	20		72582	5130509
37	21	5365-00-334-7180	72582	5150843
37	22	5315-00-251-9754	72582	5150259
38	3		72582	5174748
38	13		96906	MS90725-85
38	14		96906	MS15795-515
38	15	5305-00-044-4153	96906	MS90725-109
38	16		96906	MS35338-48
38	18	5330-00-620-7359	72582	5117061
38	19	5305-00-857-6886	80204	B1821BH038C450N
38	20	5310-00-087-7493	96906	MS27183-13
38	21	5305-01-010-2362	96906	MS18154-59

*U.S. GOVERNMENT PRINTING OFFICE: 1997 - 55414/60045

CROSS REFERENCE INDEXES

FIG.	ITEM	FIGURE AND ITEM NUMBER INDEX		PART NUMBER
		STOCK NUMBER	CAGEC	
38	22	5310-00-058-1626	96906	MS35650-3382
38	23	5305-00-857-6886	80204	B1821BH038C450N
38	25	5330-01-088-5984	72582	5104507
38	26	4730-00-221-2140	96906	MS20913-6S
38	27	4730-00-221-2141	96906	MS20913-8S
39	4	5310-00-274-4658	72582	5150087
39	5	5310-00-842-2353	96906	MS35333-50
39	6	3020-00-837-8344	72582	5122259
42	1	4730-00-212-6331	72582	5150325
42	2	2815-00-363-8052	72582	5103903
42	3	3040-00-364-3307	72582	23500714
42	4	5340-00-841-9141	72582	5151272
42	5	2815-01-036-8685	72582	5148472
42	6	5315-00-662-9093	72582	5150314
42	7	3120-00-662-1651	72582	5123700
42	8	5340-00-662-9735	72582	5150312
42	9	3120-00-661-7616	72582	5150311
42	10	3120-00-811-4699	72582	5122445
42	11	2815-00-564-7192	72582	5148475
42	12	5315-00-662-9093	72582	5150314
42	13	3120-00-662-1651	72582	5123700
42	14	5340-00-662-9735	72582	5150312
42	15	3120-00-661-7616	72582	5150311
42	16	3120-00-811-4699	72532	5122445
42	17	2815-00-600-5547	72582	8923543
42	18	5315-00-662-9093	72582	5150314
42	19	3120-00-662-1651	72582	5123700
42	20	5340-00-662-9735	72582	5150312
42	21	3120-00-661-7616	72582	5150311
42	22	3120-00-661-7640	72582	5150318
42	23	5305-00-068-0502	96906	MS90725-6
42	24	5310-00-582-5965	96906	MS35338-44
42	25	2815-00-362-9386	72582	5106413
42	26		72582	05106642
42	27	3120-00-620-4779	72582	8923814
42	28	5310-00-270-7111	72582	5151601
42	29	5365-00-282-5031	72582	5150303
42	30	5340-00-364-3311	72582	5150302
42	31	5360-00-252-8444	72582	5186858
42	32	5340-00-885-5731	72582	5123250
42	33	2815-00-345-6073	72582	5128640
43	1	5310-00-270-7111	72582	5151601
43	2	5305-00-884-4803	72582	5129101
43	3	2815-00-731-4335	72582	5117565
43	4	5340-00-874-8677	72582	5117563
43	5	5360-00-878-8214	72582	5147347
43	6	2815-00-529-7992	72582	23500501
43	7	2815-00-529-8193	72582	5111337
44		2815-00-839-6203	72582	5196382
44	1	5305-00-068-0500	96906	MS90725-3
44	2	5310-00-812-1524	96906	MS15795-509

CROSS REFERENCE INDEXES

FIG.	ITEM	FIGURE AND ITEM NUMBER INDEX		PART NUMBER
		STOCK NUMBER	CAGEC	
44	3		72582	5150268
44	4		72582	5123812
44	5	5305-00-068-0501	96906	MS90725-5
44	6		72582	5131486
44	7	5306-00-826-5257	72582	5117003
44	8		72582	5102770
44	9		96906	MS20913-2S
44	10		96906	MS49005-4
44	11		96906	MS49005-6
44	12		72582	5154453
44	13		72582	5178976
44	14		72582	5150132
44	15		72582	5117564
44	16	5310-01-315-3500	72582	5117562
44	17		72582	5117369
44	18		72582	5125108
44	19		72582	5129845
44	20		72582	5150362
44	21		72582	5112899
44	22	4730-00-221-2140	96906	MS20913-6S
44	23	5340-00-590-1741	72582	924809
t4	24	2910-00-119-2687	72582	5172874
44	25	2910-00-737-0698	72582	5111332
44	26	2910-00-004-3443	72582	5199527
44	27	5330-00-599-0505	72582	5160037
44	28	2815-00-953-2460	72582	5129919
44	29	2815-00-060-1125	72582	5101101
44	30	3120-00-831-8646	72582	5100929
44	31		72582	5119974
44	32	5330-00-814-9196	72582	5186579
44	33		72582	5186577
44	34		72582	5183330
44	35		72582	5183305
44	70	2815-00-839-6203	72582	5196382
45	1	5310-00-732-0559	96906	MS51968-8
45	2	5310-00-637-9541	96906	MS35338-46
45	3		96906	MS90726-58
45	4		72582	5153473
45	5		72582	5126358
45	6	6680-00-932-3401	72582	5162942
45	7		72582	5177863
45	8		72582	5151430
45	9		96906	MS51884-3
45	10	4730-00-148-4975	72582	5142549
45	11	5305-01-058-5319	72582	5148480
45	12		72582	5125624
45	13	5330-00-758-2883	72582	5124796
45	14	5310-00-880-7746	96906	MS51968-5
45	15		96906	MS35338-45
45	16	5306-00-225-9086	96906	MS90726-31
45	17		72582	5153473

CROSS REFERENCE INDEXES

FIG.	ITEM	FIGURE AND ITEM NUMBER INDEX		PART NUMBER
		STOCK NUMBER	CAGEC	
45	18		72582	5127058
45	19	4710-00-898-4384	72582	5127060
45	20		72582	225828
45	21	4730-00-202-6663	81348	WW-P-471BDQBUEC
45	22		72586	5142549
45	23		96906	MS90725-61
45	24		10001	265850PC88
45	25	5305-00-942-2196	96906	MS18154-60
45	26		72582	5143994
45	27	5330-00-421-4849	72582	5144590
45	28		72582	5115214
45	29		81349	MILB857
45	30	5310-00-087-7493	96906	MS27183-13
45	31		96906	MS90725-61
45	32	5305-00-269-3213	96906	MS90725-62
45	33	5305-00-269-3225	96906	MS90725-75
45	34	5305-00-843-0645	72582	187491
45	35	5306-01-069-9211	72582	5148482
45	36		72582	5196822
45	37		96906	MS51884-3
45	38	5305-01-010-2362	96906	MS18154-59
45	39	5310-00-637-9541	96906	MS35338-46
45	40		72582	5188498
45	41	5330-00-911-4159	72582	5170049
45	42	5330-00-591-8121	72582	5109915
46	1	5305-00-942-2196	96906	MS18154-60
46	2	5310-00-637-9541	96906	MS35338-46
46	3	2815-00-276-1835	72582	8921088
46	4	5315-00-921-5332	72582	457008
46	5	2815-00-745-7664	72582	5117957
46	6	5360-00-842-6795	72582	5126327
46	7	2815-00-736-3572	72582	8922740
46	8		72582	5121953
46	9	5330-00-735-4291	72582	5117269
46	10	5305-00-269-3213	96906	MS90725-62
46	11	2815-00-745-7737	72582	5126331
46	12	5315-00-921-5332	72582	457008
46	13	2815-00-745-7664	72582	5117957
46	14	5340-00-019-2729	72582	5126325
46	15	5360-00-842-6795	72582	5126327
46	16	5360-00-838-9671	72582	5126326
46	17	2815-00-736-3572	72582	8922740
46	18		72582	5126328
46	19	5330-00-735-4291	72582	5117269
46	20	5330-00-054-8290	72582	5123240
47	1	5305-01-010-2362	96906	MS18154-59
47	2	5310-00-637-9541	96906	MS35338-46
47	3		72582	5122680
47	4		72582	5121926
47	5		72582	5123661
47	6	5330-00-054-8290	72582	5123240

CROSS REFERENCE INDEXES

FIG.	ITEM	FIGURE AND ITEM NUMBER INDEX		PART NUMBER
		STOCK NUMBER	CAGEC	
47	7		72582	5123235
47	8	5310-00-732-0559	96906	MS51968-8
47	9	5365-00-377-2887	72582	5185319
47	9	5365-00-377-2888	72582	5183323
47	9	5365-00-377-2889	72582	5185318
47	10		72582	5126348
47	11	5315-00-616-5522	96906	MS35756-12
47	12	4320-00-737-0700	72582	5122233
47	13	5305-00-269-3217	96906	MS90725-67
47	14	5310-00-637-9541	96906	MS35338-46
47	15		72582	5121924
47	16	3120-00-837-8355	72582	5127978
47	17	3020-00-837-8356	72582	5121931
47	18	3020-00-837-8362	72582	5121932
47	19	5315-00-616-5522	96906	MS35756-12
47	20		72582	5126350
47	21		72582	5126349
47	22	3120-00-837-8355	72582	5127978
47	23	3020-00-838-9670	72582	5121958
48	1		72582	5153284
48	2	4730-00-314-9903	72582	5153286
48	3	5310-00-732-0559	96906	MS51968-8
48	4	5305-00-269-2804	96906	MS90726-61
48	5	5310-00-087-7493	96906	MS27183-13
48	6	5310-00-637-9541	96906	MS35338-46
48	7		72582	5124780
48	8	5305-00-942-2196	96906	MS18154-60
48	9		96906	MS90726-65
48	10		72582	5126320
48	11		72582	5126319
48	12		72582	5118302
48	13		72582	5125760
48	14	5330-00-641-4504	72582	5167380
48	15	5330-00-758-7318	72582	5123241
48	16		72582	143337
48	17	4720-01-014-3140	72582	5136025
48	18		72582	143343
48	19	4730-00-987-3620	72582	1508350
48	20		72582	5118781
48	21		72582	5145009
48	22		96906	MS51884-3
48	23	5305-00-018-0127	24617	180127
48	24		72582	5144215
49		2815-01-077-5738	72582	5149265
49	1	2815-00-920-4465	72582	5135756
49	2	5310-00-841-5700	72582	5117629
49	3	5306-00-980-1542	72582	5132383
49	4	3120-00-517-8329	72582	5157274
49	5	2910-00-363-7300	72582	5150140
49	6	3120-00-374-4882	72582	5154360
49	7		72582	5149572

CROSS REFERENCE INDEXES

FIG.	ITEM	FIGURE AND ITEM NUMBER INDEX		PART NUMBER
		STOCK NUMBER	CAGEC	
49	8	2815-00-859-3742	72582	5199805
49	9		72582	5136200
49	10		72582	5122321
49	10		72582	5136200
49	11		72582	5122321
49	11		72582	5197489
49	12		72582	5197489
49	12	2815-00-028-6741	72582	5188406
49	13	2815-00-075-7477	72582	5149234
49	13	2815-01-077-5738	72582	5149265
49	14	2815-01-077-5738	72582	5149265
49	14	5340-00-551-6146	72582	5188405
49	15	3120-00-354-1224	72582	5155839
49	15	5340-00-551-6146	72582	5188405
49	16	2815-00-736-0229	72582	5113953
49	16	3120-00-354-1224	72582	5155839
49	17	2815-01-077-5738	72582	5149265
50	1	5330-00-154-8358	72582	5115454
50	2	5365-00-702-5786	72582	5132991
50	3	5330-00-012-9521	72582	5127821
50	4		72582	9409629
50	5	5310-00-809-4061	96906	MS27183-15
50	6		72582	5102370
50	7		72582	5102413
50	8	5306-00-851-2918	72582	5116353
50	9	5306-01-039-6470	72582	5102374
50	10	5310-00-851-7171	72582	5102373
50	11		72582	5196317
50	12	2815-00-735-4202	72582	5117005
50	13	5315-00-014-1346	72582	141346
50	14		72582	5196319
50	15		72582	5117011
50	16		72582	5117010
50	17	5306-00-842-8223	96906	MS35763-1033
50	18	3020-00-842-7840	72582	5117102
50	18	3020-00-911-6290	72582	5122101
50	20	4730-00-221-2136	96906	MS20913-1S
50	21	5315-00-251-9986	72582	5177528
50	22	5315-00-616-5520	96906	MS35756-14
51		5330-00-837-8327	72582	5196375
51	1		72582	5144327
51	2	4730-00-640-1051	79470	W400X5
51	3	5305-00-942-2196	96906	MS18154-60
51	4	5310-00-637-9541	96906	MS35338-46
51	5		96906	MS98726-57
51	6	5310-00-996-0137	96906	MS15795-513
51	7		72582	5117058
51	8		72582	5117059
51	9		72582	5117498
51	10	5340-00-921-6413	72582	5121459
51	11		72582	5102551

CROSS REFERENCE INDEXES

FIG.	ITEM	FIGURE AND ITEM NUMBER INDEX		PART NUMBER
		STOCK NUMBER	CAGEC	
51	12	5305-00-942-2196	96906	MS18154-60
51	13	5305-00-044-4153	96906	MS90725-109
51	14		96906	MS35338-48
51	15		72582	5132422
51	16	5340-00-921-6413	72582	5121459
51	17		72582	5121835
51	18	5330-01-126-5159	72582	5132445
51	19		96906	MS20913-3S
51	20	4730-00-221-2136	96906	MS20913-1S
51	21	5310-00-880-7746	96906	MS51968-5
51	22		96906	MS35338-45
51	23	5310-00-809-3078	96906	MS27183-11
51	24		72582	5144186
51	25	5330-01-204-0151	72582	5106689
51	26		72582	5132458
51	27	5330-01-088-5982	72582	8923791
51	28	5307-00-637-8996	72582	5152121
51	29	5305-01-010-2362	96906	MS18154-59
51	30	5310-00-087-7493	96906	MS27183-13
51	31		72582	5117733
51	32		72582	5117734
51	34	4730-00-221-2139	96906	MS20913-4S
51	35		96906	MS49005-10
51	36		96906	MS20913-3S
51	37	4730-00-221-2137	96906	MS20913-2S
51	38	5340-01-066-2794	19207	7707730
51	39	5340-00-598-5135	72582	9428477
51	40		81381	5139988
51	41	5340-00-921-6740	72582	5123862
51	42		21450	141214
51	43		96906	MS35783-2
51	44	4820-00-276-9041	96906	MS35782-6
51	45	5306-00-972-0297	77873	A30262300-4
51	46	5310-00-809-4061	96906	MS27183-15
51	47	5307-00-010-3197	21450	103197
51	48	5315-00-014-1346	72582	141346
51	49	5315-00-524-7660	72582	5151576
52			61112	LP-3262
52			61112	QS2-1TC
52	1		61112	LP-2291
52	2	5340-00-269-0281	19207	CPR109554
52	3	2910-00-646-9727	53203	20000
52	4	2990-00-919-6564	92679	286871C91
52	5		61112	LP-3156
52	5		61112	LP-3515
52	6		61112	LP-3157
52	7	4710-00-051-9484	61112	LP-2978-48
52	8	4730-00-339-0714	61112	LP-482-1
52	9	5310-00-880-7744	96906	MS51967-5
52	10	5306-00-226-4825	80204	B1821BH031C075N
52	11		80064	520-4661599-DET7 D

CROSS REFERENCE INDEXES

FIG.	ITEM	FIGURE AND ITEM NUMBER INDEX		PART NUMBER
		STOCK NUMBER	CAGEC	
52	12		61112	LP-2401
52	13		61112	LP-1233
52	14		61112	LP-3225
52	15		61112	LP-3229
52	16		61112	LP-3231
52	17		61112	LP-3014
52	18		61112	LP-3419-1
52	19		61112	LP-3227
52	20		61112	LP-3230
52	21		61112	LP-3012
52	22		61112	LP-3228
52	23		61112	LP-3224
53	1	5305-00-724-5909	96906	MS90725-161
53	2		96906	MS35338-50
53	3		72582	273666
53	4	5330-00-980-1566	72582	5130995
53	5		72582	5125121
53	6		72582	5125121
53	10	4730-00-018-9566	0AHP5	9112001
53	11		72582	6525025
53	27		96906	MS20913-3S
53	40	5306-00-225-8499	96906	MS90725-34
53	42		72582	6505018
53	44	5330-00-650-7226	72582	6525114
53	45		72582	5126466
53	46		72582	6525090
54	1		72582	271557
54	2		96906	MS35338-50
54	3		72582	273666
54	4	5330-00-980-1546	72582	5130995
54	5	2990-00-674-6962	72582	6505065
54	10		96906	MS21336-2S
54	11		72582	6525025
54	16	5306-00-050-1238	96906	MS90727-32
54	17		72582	6525475
54	26		96906	MS49006-8
54	30		72582	6525013
54	34		72582	6525001
54	35	5330-00-650-7225	72582	6525006
55	1	5305-00-724-5909	96906	MS90725-161
55	2		96906	MS35338-50
55	3		72582	273666
55	4	5330-00-980-1546	72582	5130995
55	5		72582	5143338
55	11		72582	6525025
55	16		96906	MS90726-32
55	17		72582	6525475
55	19		96906	MS21336-2S
55	26		96906	MS49006-8
55	27	5330-00-650-7225	72582	6525006
55	34	5306-00-051-4081	96906	MS90727-39

CROSS REFERENCE INDEXES

FIG.	ITEM	FIGURE AND ITEM NUMBER INDEX		PART NUMBER
		STOCK NUMBER	CAGEC	
55	35		72582	6525001
56			72572	51.31274
56			72582	5131276
56	1		72582	6274217
56	2		72582	6525035
57			01843	RPA300412B
57	11	4320-00-350-8725	04998	RPA308090B
58		2910-00-629-9712	72582	6505002
58	1		72582	6525044
58	2		72582	6525081
58	2	2910-00-629-9712	72582	6505002
58	3		72582	6525081
58	3	5340-00-932-4849	72582	148150
58	4		72582	6525047
58	4	5340-00-932-4849	72582	148150
58	5		72582	6525047
58	5	2990-00-771-0825	72582	6525043
58	6	2530-00-657-7589	72582	6525048
58	6	2990-00-771-0825	72582	6525043
58	7		72582	6525046
58	7	2530-00-657-7589	72582	6525048
58	8		72582	6525046
58	8	5360-00-650-7232	72582	6525042
58	9		72582	104919
58	9	5360-00-650-7232	72582	6525042
58	10		72582	104919
58	10		72582	6525089
58	11		72582	6525089
58	11		72582	6525261
58	12		72582	6525261
58	12	5330-00-650-7228	72582	6525111
58	13	5330-00-650-7228	72582	6525111
58	13	5330-00-650-7229	72582	6525311
58	14		72582	6525041
58	14	5330-00-650-7229	72582	6525311
58	15		72582	6525041
58	15	5310-00-880-7745	96906	MS51968-11
58	16		72582	6525045
58	16	5310-00-880-7745	96906	MS51968-11
58	17		72582	6525045
58	18		72582	104919
58	19		72582	104919
58	19		72582	9402864
58	20		72582	9402864
58	20	4730-00-902-8991	96906	MS39162-5
58	21	4730-00-018-9566	81348	WW-P-471ACABCA
58	21	4730-00-902-8991	96906	MS39162-5
58	22		72582	6505040
58	22	4730-00-018-9566	81348	WW-P-471ACABCA
58	23		72582	6505040
59	1		72582	5115524

CROSS REFERENCE INDEXES

FIG.	ITEM	FIGURE AND ITEM NUMBER INDEX		PART NUMBER
		STOCK NUMBER	CAGEC	
59	2		72582	6505033
59	3		72582	1553180
59	4		72582	6505020
60	1		72582	5100155 MOD
61	1	4330-00-629-9710	72582	854453
61	2	2910-00-823-5580	72582	854454
61	3		72582	5120375
61	4		72582	443808
61	5	5305-00-267-8953	96906	MS90727-5
61	6	5310-00-582-5965	96906	MS35338-44
61	7		72582	5118187
63	28		80064	2034634381PC25
63	29		80064	2034634381PC48
63	30		53157	2034634381PC54
63	31	5305-00-939-9204	96906	MS90725-187
63	32	5310-00-584-7888	96906	MS35338-51
64	1	5310-00-913-8881	96906	MS51971-3
64	2	5310-00-984-7042	96906	MS35338-141
64	3		53157	201-4634378-2
64	4	5315-00-236-8365	96906	MS24665-380
64	5		80064	2034634381PC32
64	6		80064	2034634381PC26
64	7		80064	2034634381PC48
64	8		53157	2034634381PC47
64	9		96906	MS35692-1202
64	10		80064	2034634381PC45
64	11		80064	2034634381PC25
64	12		80064	2034634381PC1
64	13		96906	MS35691-59
64	14		80064	2034634381PC57
64	15		80064	2034634381PC20
64	16		96906	MS51864-209-48
64	17	5310-00-763-8921	96906	MS51967-23
64	18		53157	2034634381PC55
64	19		80064	2034634381PC23
64	20		81348	HHP00106CLASS1
64	21		98042	203-4661554-62
64	22		80064	2034634381PC19
64	23		80064	2034634381PC34
64	24		80064	2034634381PC24
64	25		31851	2E-58
65			81093	A44244
65	1		80064	LCU 1610-203-173 9381-3
65	2		80064	LCU 1610-203-173 9381-27
65	3		96906	MS20995N91
65	4		80064	LCU 1610-203-173 9381-24
65	5		80064	LCU 1610-203-173 9381-21

CROSS REFERENCE INDEXES

FIG.	ITEM	FIGURE AND ITEM NUMBER INDEX		PART NUMBER
		STOCK NUMBER	CAGEC	
65	6	5310-00-187-2429	96906	MS35338-124
65	7		80064	LCU 1610-203-173 9381-20
65	8		80064	LCU 1610-203-173 9381-10
65	9	5310-00-187-2425	96906	MS35338-120
65	10	5310-00-950-0440	96906	MS15795-409
65	11		58849	62083-A
65	12		58849	62080
65	13		80064	LCU 1610-203-173 9381-23
65	14		58849	61175-26
65	15		58849	62079
65	16	5315-00-312-0142	58849	44244
65	17	5360-00-619-0773	58849	52385
65	18	5330-00-650-2587	58849	52384
65	19	2640-00-060-3550	81348	ZZ--V-25/TYPEIV/C LASS1/TR-VC-2
65	20	1660-00-459-1612	17875	302-DD
65	21		76500	TYPE 50
65	22		09498	6123-HH
65	23		09498	8407
65	24		27783	777
65	25		27783	8043
65	26		58849	38271-A
65	27		58469	62082
65	28	5330-01-080-9005	58849	62078
66	1	5310-00-763-8921	96906	MS51967-23
66	2	5310-00-584-7888	96906	MS35338-51
66	3	5305-00-939-9204	96906	MS90725-187
66	5		80064	203-4634383DET4B
66	6		80064	203-4634383DET4D
67	1		92772	H1050-47
67	2		92772	H1050-89
67	3		92772	H1050-85
67	4	5310-00-934-9758	96906	MS35649-202
67	5	5305-00-984-6211	96906	MS35206-264
67	6	6625-00-090-9428	81349	MR49W600ACVVH
67	7	6625-00-192-7681	81349	MR49WO75ACAAH
67	8		88657	MR492W050AKWH
67	9		88416	292B703A09
67	10		88416	MR49W60BH
67	11	6625-01-025-2619	06481	972278-1
67	12	5945-00-226-7740	88416	290B038A09
67	13		96906	MS35206-228
67	14		92772	H1050-34-IP3
67	15		92772	H1050-41-IP30
67	16		92772	H1050-41-IP4
67	17		92772	H1050-41-IP29
67	18		92772	H1050-34-IP5
67	19		92772	H1050-41-IP6

CROSS REFERENCE INDEXES

FIG.	ITEM	FIGURE AND ITEM NUMBER INDEX		PART NUMBER
		STOCK NUMBER	CAGEC	
67	20		92772	H1050-41-IP1
67	21		92772	H1050-41-IP2
67	22		92772	H1050-41-IP31
67	23		92772	H1050-38-IP28
67	24		82121	24201G-S
67	25		92772	H1050-36-IP9
67	26	5930-00-067-6046	82121	21302A
67	27		92772	H1050-38-IP10
67	28		82121	101104A
67	29		92772	H1050-38-IP11
67	30		82121	101602A
67	31		92772	H1050-38-IP12
67	32	5930-00-490-8802	82121	101102A
67	33		92772	H1050-38-IP15
67	34		92772	H1050-39-IP13
67	35		44655	H1050-65
67	36		92772	H1050-39-IP14
67	37		44655	H1050-27
67	38		92772	H1050-39-IP16
67	39		92772	H1050-39-IP17
67	40		92772	H1050-40-IP18
67	41		92772	H1050-43-IP19
67	42		92772	H1050-43-IP20
67	43		92772	H1050-43-IP21
67	44		92772	H1050-43-IP22
67	45		92772	165B1A1X2
67	46		92772	H1050-55
67	47	5310-00-933-8121	96906	MS35338-139
67	48		92772	D1050-B
67	49		92772	H1050-7
67	50		92772	H1050-54
67	51		72560	H60122EQC
67	52		92772	H1050-86
67	53		76117	1012
67	54		44655	0214
67	55		92772	H1050-92
67	56		92772	H1050-91
67	57	5950-00-865-6082	11660	1F0907
67	58	5950-01-038-8792	11660	1F0890
67	59		92772	H1050-61
67	60		92772	H1050-60
67	61	6130-01-111-7261	90099	187A493A12
67	62		92772	H1050-59
67	63		92772	H1050-58
67	64		92772	H1050-11
67	65		92772	H1050-10
67	66		92772	H1050-9
67	67		92772	H1050-78
67	68		92772	H1050-57
67	69		88657	447C337603
67	70		88601	7524A98G02

CROSS REFERENCE INDEXES

FIG.	ITEM	FIGURE AND ITEM NUMBER INDEX		PART NUMBER
		STOCK NUMBER	CAGEC	
67	71		92772	H1050-56
67	72		11660	FB3150V
67	73	5925-01-271-1646	79500	FDB3100
67	74	5925-00-422-5151	89946	FDB3070L
67	75		11660	451D874G01
67	76		11660	32B9446H22
67	77		11660	451D874G02
67	78		11660	32B9446H26
67	79		92772	H1050-8
67	80		88505	374D883G01
67	81		88505	374D883H08
67	82		88505	374D883G02
67	83		88505	374D883H12
67	84		92772	H1050-4
67	85	5305-00-984-4988	96906	MS35206-228
67	86		71400	FHL10G
67	87	5920-00-050-4970	81349	F15A250V30A
67	88		92772	H1050-35-IP7
67	89		72619	41-3101-0537-201
67	90	6240-00-143-7432	96906	MS15579-6
67	91		92772	H1050-37-IP8
67	92	5930-00-912-7519	04009	80511
67	93	5310-00-934-9758	96906	MS35649-202
67	94	5305-00-984-6211	96906	MS35206-264
67	95		92772	H1050-83
67	96		72619	41-3101-0535-201
67	97	6240-00-143-7432	96906	MS15579-6
67	98		92772	H1050-41-IP23
67	99		92772	H1050-41-IP24
67	100		92772	H1050-42-IP25
67	101		92772	H1050-41-IP26
67	102		92772	H1050-42-IP27
67	103		92772	H1050-80
67	104		92772	H1050-81
67	105		92772	H1050-79
67	106		92772	H1050-3
67	107		92772	S7778S
67	108		92772	H1050-12
67	109		92772	H1050-13
67	110		92772	H1050-5
67	111		92772	H1050-6
67	112		92772	H1050-15
67	113		92772	H1050-2
69	1		89946	EHB3030V
69	2	5925-00-961-5270	11660	EHB3100V
69	3	5925-00-018-6645	89946	EHB3070V
69	4	5925-00-083-6045	89946	EHB3020V
69	5	5925-00-083-6047	89946	5683D32G40
69	6	5925-00-443-4047	81348	WC375/18-007
69	7	5925-00-233-3608	89946	EHB3010
70	1	5925-00-083-6042	89946	EHD3015V

CROSS REFERENCE INDEXES

FIG.	ITEM	FIGURE AND ITEM NUMBER INDEX		PART NUMBER
		STOCK NUMBER	CAGEC	
71	1	5925-00-232-2840	81348	WC375/18-002
72	1	5925-00-232-2840	81348	WC375/18-002
72	2	5925-00-481-2093	81348	WC375/18-003
72	3	5925-00-236-9000	81348	W-C-375/28-004
73	1	5310-00-763-8921	96906	MS51967-23
73	2	5305-00-922-7994	80204	B1821BH075C250N
74	1	5305-00-688-2111	80204	B1821BH038C138N
74	2	5310-00-637-9541	96906	MS35338-46
74	4		72560	AA
74	5		72560	BB
74	6		72560	CC
74	7	6680-00-526-8366	72560	5330431
74	8		72560	P
74	9		72560	FF
74	10		72560	FFA
74	11		72560	EE
74	12		72560	DD
74	13		72560	9411385
74	14		72560	2A
74	15		72560	5547209
74	16		72560	V
74	17		72560	U
74	18		72560	S
74	19		72560	SA
74	20		72560	T
74	21		72560	TA
74	22		72560	Q
74	23		72560	R
76	1	2990-01-070-6988	86376	C-2926-1
76	2	5310-00-983-9467	96906	MS35691-8
76	3	5310-00-933-8121	96906	MS35338-139
76	4		86376	1755
76	5	5310-00-984-7042	96906	MS35338-141
76	6	5306-01-069-9746	86376	259
76	7		86376	2856
76	8		86376	1725
76	9	5310-00-939-2653	96906	MS51969-1
76	10	5305-00-206-3693	96906	MS35198-71
76	11		86376	B-2770
76	12		86376	2136
76	13	5310-00-983-9467	96906	MS35691-8
76	14		86376	D-1712
76	15		86376	242
76	16		86376	1211
76	17		86376	1776
76	18		86376	2771
76	19	2990-00-922-0351	86376	C1332-T-14
76	20		86376	C1332-24
77	1	5305-00-614-0248	96906	MS35266-66
77	2	5310-00-765-3197	96906	MS27183-41
78	1	4730-00-221-2137	96906	MS20913-2S

CROSS REFERENCE INDEXES

FIG.	ITEM	FIGURE AND ITEM NUMBER INDEX		PART NUMBER
		STOCK NUMBER	CAGEC	
78	2		72582	190367
78	3	4730-01-005-3262	72582	444148
78	4	5305-00-225-3839	96906	MS90725-8
78	5	5310-00-582-5965	96906	MS35338-44
78	6	5306-00-613-9396	24617	5118219
78	7	2990-01-077-8304	72582	5101888
78	8	5330-00-892-1764	72582	5123812
78	9	5306-00-225-8504	96906	MS90725-40
78	10	5306-00-225-8503	96906	MS90725-39
78	11		96906	MS35338-45
78	12	5330-00-524-7894	72582	5150246
78	27	5330-00-364-3488	72582	3224773
79	1		72582	5140412
79	2	5340-01-078-8891	72582	8924169
79	3	4730-00-277-4008	79470	434X8
79	4		72582	116524
79	5		72582	5140297
79	6		72582	225828
79	7	4730-00-231-5647	96906	MS39232-4
79	8		72582	5144442
79	9		23862	2310225
79	10	5305-00-269-2803	96906	MS90726-60
79	11	5310-00-087-7493	96906	MS27183-13
79	12	5310-00-637-9541	96906	MS35338-46
79	13	5310-00-732-0559	96906	MS51968-8
79	14		96906	MS90726-72
79	15		72582	5164789
79	16		72582	5140665
79	17		72582	5138090
79	18		72582	5138900
79	19		72582	9023829
79	20	5330-00-171-5935	72582	2374427
80	1	5305-00-018-0127	24617	180127
80	2	5310-00-637-9541	96906	MS35338-46
80	3		72582	5147612
80	4		72582	5147328
80	5		72582	5158616
80	6	5315-00-775-1359	72582	273436
80	7	5310-00-087-7493	96906	MS27183-13
80	8	5330-00-682-7193	72582	5182977
80	9		72582	5112969
80	10	5360-00-745-7791	72582	5111904
80	11	2815-00-560-6093	72582	5172029
80	12	5330-00-682-7193	72582	5182977
80	13	5305-00-071-2509	80204	B1821BH025C150N
80	14	5310-00-582-5965	96906	MS35338-44
80	15	5310-00-823-8804	96906	MS27183-9
80	16	5360-00-712-5747	72582	5114124
80	17	5340-00-833-0792	72582	5112785
80	18		72582	5113633
80	19	2815-00-788-6639	72582	5114974

CROSS REFERENCE INDEXES

FIG.	ITEM	FIGURE AND ITEM NUMBER INDEX		PART NUMBER
		STOCK NUMBER	CAGEC	
80	20	3040-00-765-5331	72582	5122623
80	21	4730-00-221-2140	96906	MS20913-6S
80	22	5330-00-551-1056	72582	3290577
80	23		72582	3290576
81	1	5305-00-071-2057	80204	B1821BH044C200N
81	2	5310-00-809-4061	96906	MS27183-15
81	3	5330-00-212-6321	72582	5150235
81	4	2990-00-362-9355	72582	5103558
81	5	2815-00-362-9361	72582	5120991
82	1	5306-00-613-9396	24617	5118219
82	2	2910-00-524-7862	72582	5102257
82	3	2910-00-808-2655	72582	5199561
82	4	5306-00-845-1621	72582	3719219
82	5	5330-00-212-6290	72582	5150193
82	6	4730-00-231-5644	96906	MS39232-2
82	7		72532	5134628
82	8	3040-00-697-4789	72582	5181746
82	9		72582	5174975
82	10	3110-00-950-8446	96906	MS19061-3
82	11	3040-00-698-2915	72582	5178700
82	12	3020-00-097-2475	72582	5181747
82	13	5365-00-354-1308	72582	5174971
82	14	5330-00-599-5577	72582	5161003
82	15	5360-00-664-7850	72582	5184530
82	16	5315-00-973-3570	96906	MS16556-838
82	17	2910-00-624-0736	72582	5174973
82	18	5330-00-178-3773	72582	5230007
82	19	5315-00-014-1195	72582	141195
82	20		72582	5113776
82	21	4730-00-018-9566	81348	WW-P-471ACABCA
82	22		72582	5158825
82	23	4730-00-277-8768	72582	442322
83			72582	5573949
83	1	4820-00-845-1096	96906	MS35783-2
83	2		72582	6436254
83	3	5306-00-604-7961	72582	5574118
83	4	5330-00-551-0433	72582	1503536
83	5	5330-00-846-9841	72582	5574161
83	6	4730-00-221-2137	96906	MS20913-2S
83	7		72582	5573261
83	8		72582	5574125
83	9	5360-00-619-8198	72582	5574124
83	10	5340-01-024-6099	70040	0F209
83	11	5330-00-612-3123	70040	5574126
83	12	5340-00-612-3134	72582	5574123
83	13		72582	5574120
83	14		96906	MS90726-62
83	15	5310-00-637-9541	96906	MS35338-46
83	16	5305-00-942-2196	96906	MS18154-60
83	17		72582	5145812
83	18	5310-00-732-0559	96906	MS51968-8

CROSS REFERENCE INDEXES

FIG.	ITEM	FIGURE AND ITEM NUMBER INDEX		PART NUMBER
		STOCK NUMBER	CAGEC	
84		2910-00-287-5474	70040	T60
84	1	4820-00-845-1096	96906	MS35783-2
84	2		72582	6436253
84	3		72582	6435793
84	4	5330-00-930-3244	70040	6435794
84	5	5330-00-846-9841	72582	5574161
84	6		72582	5577586
84	7	2910-00-792-8985	81136	AT553
84	8	5360-00-619-8198	72582	5574124
84	9	5340-01-024-6099	70040	0F209
84	10	5330-00-612-3123	70040	5574126
84	11	5340-00-612-3134	72582	5574123
84	12		72582	5574120
84	13	4730-00-221-2137	96906	MS20913-2S
84	14		72582	5193706
85	1	5305-00-269-3216	96906	MS90725-66
85	2	5310-00-276-3015	18954	K-5150250
85	3	2910-00-735-6187	72582	5121259
85	4	2910-00-075-7474	72582	5228760
86	1	4710-00-792-8984	72582	5116204
86	2		72582	8926992&8925644
86	3		10001	265850PC88
86	4		72582	5145834
86	5	4730-00-277-8274	72582	193004
86	6	4730-01-069-3216	72582	8924171
86	7		72582	5145833
86	8	5330-01-081-9814	72582	5179938
86	9	4730-00-740-2582	72582	5179937
86	10	6730-00-740-2580	72582	5138305
86	11		70026	S2-095AZ6
86	12		80204	B1821BH375C735N
86	13	5310-00-637-9541	96906	MS35338-46
86	14	5340-00-282-7532	96906	MS21333-56
86	15	4710-00-843-5017	72582	5123061
86	16	4730-00-842-3162	72582	5128927
86	17	4730-00-288-9953	72582	9432264
87			72582	5194288
87	1	4730-00-221-2137	96906	MS20913-2S
87	2	5365-00-886-5967	72582	5126686
87	3	5330-00-736-3508	72582	5575086
87	4	5360-00-757-5061	72582	5133594
87	5	4820-00-944-6249	72582	5133431
87	6		72582	5574008
87	7	2940-00-580-6283	96906	MS35802-3
87	8	5330-00-290-7860	72582	5571024
87	9	5306-00-870-6222	72582	5120740
87	10	5330-00-833-0870	72582	6437298
87	11	5310-00-763-8905	96906	MS51968-20
87	12		72582	5187309
87	13	5330-00-604-8094	72582	5187310
87	14	5365-00-262-4701	72582	5154538

CROSS REFERENCE INDEXES

FIG.	ITEM	FIGURE AND ITEM NUMBER INDEX		PART NUMBER
		STOCK NUMBER	CAGEC	
87	15	5360-00-801-8731	72582	5187308
87	16	5305-00-269-3213	96906	MS90725-62
87	17		10001	265850PC88
87	18	5305-00-688-2111	80204	B1821BH038C138N
87	19	5305-00-912-5113	96906	MS51096-359
87	20	5310-00-637-9541	96906	MS35338-46
87	21		72582	5123636
87	22	5365-00-289-1578	72582	5177772
87	23		72582	5177773
87	24	5360-00-527-2312	72582	5177778
87	25	2815-00-080-6543	72582	5177777
87	26	5330-00-212-6329	72532	5150154
87	27	5310-00-202-4167	72582	5152904
88	1	4820-00-845-1096	96906	MS35783-2
88	2	5306-00-226-4837	80204	B1821BH031C300N
88	3		96906	MS35338-45
88	4		72582	5159482
88	5	5306-01-075-8519	96906	MS90725-36
88	6		72582	5150155
88	7		72582	8502549
88	8		72582	5154215
88	9	5306-00-225-8499	96906	MS90725-34
88	10		72582	5150364
88	11	5330-00-641-2364	72582	5153902
88	12	4730-00-289-5176	96105	F190038
88	13		72582	5146505
88	14	5330-01-082-1909	72582	5144703
89		2930-00-025-6743	18954	K-5193605
89		2930-00-986-4068	72582	5198307
89	1	4820-00-276-9041	96906	MS35782-6
89	2	4730-00-909-8627	96906	MS35842-13
89	3	5330-00-354-1235	72582	5159457
89	4	5306-00-613-9396	24617	5118219
89	5		96906	MS90725-35
89	6		96906	MS35338-45
89	7		72582	5173730
89	8		72582	5150191
89	9	5310-00-768-0319	96906	MS51968-2
89	10	5310-00-582-5965	96906	MS35338-44
89	11		72582	5146469
89	12	4730-00-221-2140	96906	MS20913-6S
89	13		72582	5150188
89	14		72582	5149707
89	15		72582	5186574
89	16		72582	5150182
89	17		72582	5186572
89	18		72582	5126911
89	19		72582	8924297
89	20		72582	5186570
89	21		72582	5136671
89	22	2805-00-294-4604	72582	5189041

CROSS REFERENCE INDEXES

FIG.	ITEM	FIGURE AND ITEM NUMBER INDEX		PART NUMBER
		STOCK NUMBER	CAGEC	
89	23		72582	5114011
89	24		72582	5150193
90		5330-00-379-4295	72582	5192637
90	1		96906	MS49005-10
90	2	4730-00-909-8627	96906	MS35842-13
90	3	4720-00-398-4930	72582	5199779
90	4		72582	5112334
90	5	5305-01-010-2362	96906	MS18154-59
90	6	5310-00-637-9541	96906	MS35338-46
90	7	4730-01-069-3063	72582	5113130
90	8	5330-00-301-9027	72582	2206783
90	9		72582	5117674
90	10	5305-00-269-3213	96906	MS90725-62
90	11	5305-00-269-3216	96906	MS90725-66
90	12	4730-00-555-7850	72582	5175683
90	13	5330-00-363-8180	72582	5167762
90	14	4730-00-161-7662	72582	5146277
90	15		72582	5167709
90	16	4730-00-011-3177	72582	113177
90	17	4730-01-047-3667	72582	113175
90	18		96906	MS90725-35
90	19		96906	MS35338-45
90	20		72582	5186976
90	21		72582	5167764
90	22		72582	5167741
90	22	5330-00-379-4295	72582	5192637
90	23	5340-00-499-3554	72582	5167766
90	24		72582	5167746
90	25	4730-00-221-2141	96906	MS20913-8S
90	26	5305-00-165-8074	96906	MS53095-420
90	27		96906	MS35338-48
90	28	4730-00-014-3363	72582	9432245
90	29	2930-00-462-8114	72582	850901
90	30	5330-00-786-6193	72582	5118061
90	31		72582	5118060
91	1	4730-00-908-6292	96906	MS35842-14
91	2	5330-00-290-9425	72582	5156770
91	3	5310-00-732-0559	96906	MS51968-8
91	4	5310-00-637-9541	96906	MS535338-46
91	5	5307-00-273-9380	72582	5150362
91	6	5330-00-364-3550	72582	5150361
91	7		72582	5166351
91	8	4730-00-289-5176	96105	F190038
92	1	4820-01-117-3309	72582	114981
92	2	4730-00-221-2139	96906	MS20913-4S
92	3	5306-00-226-4831	80204	B1821BH031C150N
92	4		96906	MS35338-45
92	5		72582	5172944
92	6	5330-00-298-0504	72582	5172923
92	7	5305-00-543-2419	80204	B1821BH038C113N
92	8	5310-00-637-9541	96906	MS35338-46

CROSS REFERENCE INDEXES

FIG.	ITEM	FIGURE AND ITEM NUMBER INDEX		PART NUMBER
		STOCK NUMBER	CAGEC	
92	9		72582	5101700
92	10	6620-00-377-3497	72582	5172141
92	11	5330-00-570-6295	72582	5167761
92	12		72582	5172948
92	13		11083	1K6717
92	14		72582	5118149
92	15	4730-00-019-4727	72582	5181801
92	16	5310-00-880-7746	96906	MS51968-5
92	17		72582	5124006
92	18		11083	1K6717
92	19		72582	5118149
92	20	5330-00-298-5706	72582	5156319
93	1	5310-00-971-7989	96906	MS35691-5
93	2		96906	MS35338-44
93	3	5315-00-200-3586	96906	MS24665-1012
93	4		72582	5115834
93	5	2990-00-490-6204	72582	5115204
93	6	5305-00-068-0501	96906	MS90725-5
93	7	5310-00-823-8804	96906	MS27183-9
93	8	5945-00-264-4174	61928	1118128
93	9	5305-00-269-3217	96906	MS90725-67
93	10		72582	5168929
93	11	5340-00-364-3700	55380	3223197
93	12		96906	MS90726-76
93	13	5305-00-054-6677	96906	MS51957-52
93	14	5310-00-045-3299	96906	MS35338-42
93	15	5310-01-303-4701	96906	MS51412-1
93	16		72582	5146219
93	17	5305-00-054-6672	96906	MS51957-47
93	18	5310-00-934-9757	96906	MS35649-282
93	19	5970-01-298-9203	72582	5182532
93	20		72582	1580295
93	21		72582	5182531
93	22	5305-00-054-6681	96906	MS51957-54
93	23	5310-00-765-3197	96906	MS27183-41
93	24	5310-00-934-9757	96906	MS35649-282
93	25	5945-00-758-5583	72582	5182787
93	26	5940-00-243-0409	72582	5277322
93	27		19278	223717
93	28	5930-00-259-3365	81349	ICN31A12
94	1	5305-00-042-6999	81348	FFS85
94	2	5310-00-637-9541	96906	MS35338-46
94	3	5310-00-732-0558	96906	MS51967-8
94	4		72582	5197677
94	5		72582	5195846
94	6	5310-00-934-9747	96906	MS35649-262
94	7		72582	5198485
94	8	5305-00-988-7604	96906	MS16995-28
94	9	5310-00-082-1404	96906	MS27183-6
94	10	5310-00-543-4385	96906	MS35333-46
94	11	5970-00-785-3832	72582	5195842

CROSS REFERENCE INDEXES

FIG.	ITEM	FIGURE AND ITEM NUMBER INDEX		PART NUMBER
		STOCK NUMBER	CAGEC	
94	12		72582	5197891
94	13	5330-00-276-1853	72582	5195822
94	14		72582	5195841
94	15	5310-00-934-9757	96906	MS35649-282
94	16	5310-00-045-3299	96906	MS35338-42
94	17		72582	5195838
94	18		72582	5197892
94	19		72582	5197893
94	20		21450	421566
94	21		72582	5197432
94	22		72582	5195834
94	23	5305-00-993-0184	96906	MS35206-239
94	24		72582	5197895
94	25		72582	120622
94	26		72582	5197896
94	27	5930-00-776-7057	72582	5197894
94	28	5330-00-785-3828	72582	5195820
94	29		72582	5199928
94	30		72582	5197897
94	31		72582	5195848
94	32	2990-00-813-8202	72582	5195826
94	33	2990-00-674-6970	72582	5195722
94	34	1450-00-776-0978	72582	5195675
94	35	5330-00-071-1836	72582	5113061
95		6680-01-068-8523	72582	5148506
95	1	5310-00-934-9751	96906	MS35650-302
95	2	5310-00-045-3296	96906	MS35338-43
95	3		24617	120385
95	4	6680-01-068-5096	72582	5658113
95	5	5305-00-984-6196	96906	MS35206-248
95	6	5310-00-045-3299	96906	MS35338-42
95	7	5310-00-934-9757	96906	MS35649-282
95	8		72582	5148776
95	9		72582	5193754
95	10	5305-00-269-3213	96906	MS90725-62
95	11	5310-00-637-9541	96906	MS35338-46
95	12		72582	5176051
95	13	5310-01-033-9414	72582	1568211
95	14	3040-01-069-5924	72582	6478819
95	15		72582	5158289
95	16	5330-00-292-0492	72582	3202615
95	17		72582	5124240
96		2940-00-288-0404	18265	FAB10-0400
96	1	2940-00-775-1360	72582	5193669
96	2		72582	5195515
96	3	5330-00-703-9391	72582	5195514
96	4		72582	5193149
96	5		72582	5193150
96	6		72582	5193152
96	7		72582	5184216
97	1		72582	5120016

CROSS REFERENCE INDEXES

FIG.	ITEM	FIGURE AND ITEM NUMBER INDEX		PART NUMBER
		STOCK NUMBER	CAGEC	
97	2		72582	5157930
97	3		72582	5132656
97	4	5315-00-089-8807	72582	5131724
98	1	5305-00-018-0129	72582	180129
98	2		96906	MS90725-72
98	3		96906	MS90726-71
98	4		96906	MS90726-70
98	5	5310-00-637-9541	96906	MS35338-46
98	6	5310-00-087-7493	96906	MS27183-13
98	7		72582	5188310
98	8	5330-00-212-6318	72582	5121753
99	1	5306-00-050-0347	96906	MS51937-5
99	2	5310-00-834-8732	96906	MS35691-33
99	3	5305-00-050-1076	96906	MS90725-89
99	4	5310-00-209-0965	96906	MS35338-47
99	5		72582	5150050
99	6		72532	5150052
99	7	5315-00-842-3044	96906	MS24665-283
99	8		72582	453649
99	9	5310-00-842-1490	96906	MS35692-37
99	10	2990-01-083-0970	72582	5155374
99	11		72582	5167615
99	12		72582	5155315
99	13		72582	5170680
99	14	5340-00-842-5369	72582	3290041
99	15	5305-00-724-6833	96906	MS90726-143
99	16	5310-00-167-0680	96906	MS35338-49
99	17	5310-00-809-3079	96906	MS27183-19
99	18	5970-01-072-0563	72582	5171180
99	19	5365-01-082-0657	72582	5171177
99	20	5970-01-082-8510	72582	5171179
99	21	5970-01-075-3295	72582	5171178
100	1	4820-00-845-1096	96906	MS35783-2
100	2	4730-01-047-3667	72582	113175
100	3		96906	MS90725-78
100	4	5310-00-637-9541	96906	MS35338-46
100	5	5305-00-269-3213	96906	MS90725-62
100	6		72582	5166474
100	7	5330-00-285-3423	72582	5166486
100	8	5310-00-935-3607	96906	MS51988-10
100	9		72582	5102735
100	10	5310-00-595-8121	72582	5104439
100	11	5310-00-809-4061	96906	MS27183-15
100	12		72582	5166485
100	14	5307-00-550-1879	72582	8925804
100	15	5310-00-880-7744	96906	MS51967-5
100	16	5310-00-809-3078	96906	MS27183-11
100	17		72582	5119923
100	18		72582	5119921
100	19	5330-00-298-5706	72582	5156319
100	20	5307-00-886-3438	72582	5123282

CROSS REFERENCE INDEXES

FIG.	ITEM	FIGURE AND ITEM NUMBER INDEX		PART NUMBER
		STOCK NUMBER	CAGEC	
100	21		72582	5119926
100	22	5307-00-416-4024	72582	5167325
101	1	5305-00-363-8051	72582	5157194
101	2	5310-00-641-0468	72582	5150333
101	3		72582	5178381
101	4	5330-01-096-1109	72582	5104018
101	5	5315-00-810-3702	96906	MS16562-38
101	6	5307-01-012-3560	72582	5148504
102	1	5315-00-839-2325	96152	A82-1
102	2	5315-01-027-4955	72582	5147345
102	3		72582	3291725
102	4	2815-00-674-6956	72582	5195533
102	5	5315-00-251-9754	72582	5150259
102	6	5315-00-582-2832	96906	MS35677-18
102	7	3040-00-363-8122	72582	5150263
102	8		72582	5130509
102	9	5305-00-068-0501	96906	MS90725-5
102	10	5310-00-582-5965	96906	MS35338-44
102	11	5360-00-674-6951	72582	5115922
102	12		72582	5115322
102	13	5305-00-272-2080	72582	5176228
103	1		72582	5108672
103	2	2590-00-735-4292	72582	5117362
103	3	5340-01-011-1438	72582	5146248
103	4		72582	5108671
103	5	4730-00-595-0792	72582	5150147
103	6		72582	5162926
103	7		72582	5151430
103	8		72582	5132441
103	9		72582	5115214
103	10	5306-00-018-9691	72582	5148436
103	11		72582	5145777
103	12	5330-00-364-3373	72582	5150115
104	1	5306-00-826-5257	72582	5117003
104	2		72582	5119972
104	3	2815-00-872-1525	72582	5102769
104	4	5310-00-637-9541	96906	MS35338-46
104	5	5310-00-732-0559	96906	MS51968-8
104	6	5340-00-728-3491	72582	5117186
104	7	5340-00-939-1192	72582	5150132
104	8		96906	MS20913-3S
104	9	4730-00-221-2140	96906	MS20913-6S
104	10	4730-00-954-1281	81348	WW-P-471ACABCB
104	11	4730-00-221-2137	96906	MS20913-2S
104	12	5365-00-142-1775	72582	5154453
104	13	2815-00-900-2650	72582	5178976
104	14	5340-00-590-1741	72582	924809
104	15	2910-00-004-3443	72582	5199527
104	16	5330-00-599-0505	72582	5160037
104	17		72582	5100929
104	18	2910-00-119-2687	72582	5172874

CROSS REFERENCE INDEXES

FIG.	ITEM	FIGURE AND ITEM NUMBER INDEX		PART NUMBER
		STOCK NUMBER	CAGEC	
104	19	2910-00-737-0698	72582	5111332
104	20		72582	5186577
104	21		72582	5183305
104	22		72582	5183330
104	23	5330-00-814-9196	72582	5186579
104	24	5305-00-068-0500	96906	MS90725-3
104	25	5310-00-582-5965	96906	MS35338-44
104	26		72582	5150268
104	27		72582	5123812
105	1	4730-00-212-6331	72582	5150325
105	2		72587	5150324
105	3	3040-00-364-3307	72582	23500714
105	4	5340-00-841-9141	72582	5151272
105	5	2815-01-036-8685	72582	5148472
105	6	5315-00-662-9093	72582	5150314
105	7	3120-00-662-1651	72582	5123700
105	8	5340-00-662-9735	72582	5150312
105	9	3120-00-661-7616	72582	5150311
105	10	3120-00-811-4699	72582	5122445
105	11	2815-00-564-7192	72582	5148475
105	12	5315-00-662-9093	72582	5150314
105	13	3120-00-662-1651	72532	5123700
105	14	5340-00-662-9735	72582	5150312
105	15	3120-00-661-7616	72582	5150311
105	16	3120-00-811-4699	72582	5122445
105	17	2815-00-600-5567	72582	8923543
105	18	5315-00-662-9093	72582	5150314
105	19	3120-00-662-1651	72582	5123700
105	20	5340-00-662-9735	72582	5150312
105	21	3120-00-661-7616	72582	5150311
105	22	3120-00-661-7640	72582	5150318
105	23	5305-00-068-0502	96906	MS90725-6
105	24	5310-00-582-5965	96906	MS35338-44
105	25	2815-00-362-9386	72582	5106413
105	26		72582	05106642
105	27	3120-00-620-47'9	72582	8923814
105	28	5310-00-270-7111	72582	5151601
105	29	5365-00-282-5031	72582	5150303
105	30	5340-00-364-3311	72582	5150302
105	31	5360-00-252-8464	72582	5186858
105	32	5340-00-885-5731	72582	5123250
105	33	2815-00-345-6073	72582	5128640
106	1	5310-00-270-7111	72582	5151601
106	2	5305-00-884-4803	72582	5129101
106	3	2815-00-731-4335	72582	5117565
106	4	5315-00-992-0700	72582	5117564
106	5	2815-00-529-8193	72582	5111337
106	6	2815-00-529-7992	72582	23500501
106	7	2815-00-060-1125	72582	5101101
106	8	2815-00-953-2460	72582	5129919
106	9	5310-01-315-3500	72582	5117562

CROSS REFERENCE INDEXES

FIG.	ITEM	FIGURE AND ITEM NUMBER INDEX		PART NUMBER
		STOCK NUMBER	CAGEC	
106	10	5360-00-878-8214	72582	5147347
106	11	5340-00-874-8677	72582	5117563
107	1	5305-00-269-2803	96906	MS90726-60
107	2	5310-00-637-9541	96906	MS35338-46
107	3		72582	5172734
107	4	5310-00-274-4658	72582	5150087
107	5	5315-00-012-4553	96906	MS35756-17
107	6	3020-00-745-7738	72582	5121815
107	7	3020-00-083-8021	72582	5121816
107	8		96906	MS90726-63
107	9		72582	5121968
107	10	5310-00-274-4653	72582	5150087
107	11	5310-00-209-1543	72582	5177769
107	12	5315-00-252-5969	72582	5153914
107	13		72582	5153000
107	14	5305-00-269-3213	96906	MS90725-62
107	15	5310-00-637-9541	96906	MS35338-46
107	16	3120-00-604-7960	72582	5111423
107	17	3120-00-585-3282	72582	5111424
107	18	3120-00-589-9414	72582	5111422
107	19	2815-00-364-3284	72582	5185745
107	20	5315-00-276-4818	72582	5151277
107	21		72582	5158671
107	22	5305-00-264-5925	72582	5123383
107	23	5365-00-590-1739	72582	5115572
107	24	3120-00-818-1856	72582	5196022
108	1	5305-00-716-8128	96906	MS90725-117
108	2	5310-00-809-5997	96906	MS27183-17
108	3		72582	5131719
108	4	5315-00-423-4861	72582	5151444
109	1	3020-00-056-2382	72582	5199383
109	2	5306-00-225-9084	96906	MS90726-29
109	3		72582	05103534
109	4		72582	5176998
109	5	5305-00-716-8128	96906	MS90725-117
109	6	5310-00-809-5997	96906	MS27183-17
109	7		72582	5130135
109	8		72582	5151444
109	9	3110-00-227-2019	72582	7451948
109	10	3020-00-842-7839	72582	5113817
110	1	5306-00-785-1102	72582	9411631
110	2		72582	5120753
110	3		72582	5176322
110	4	3020-00-517-7586	72582	5166664
110	5	4730-00-221-2142	96906	MS20913-10S
110	6	4730-00-221-2141	96906	MS20913-8S
110	7	5305-00-071-2076	80204	B1821BH050C325N
110	8		96906	MS35338-48
110	9	5305-00-269-2819	96906	MS90726-75
110	10	5310-00-637-9541	96906	MS35338-46
110	11	5305-00-942-2196	96906	MS18154-60

CROSS REFERENCE INDEXES

FIG.	ITEM	FIGURE AND ITEM NUMBER INDEX		PART NUMBER
		STOCK NUMBER	CAGEC	
110	12	5310-00-637-9541	96906	MS35338-46
110	13	5306-00-940-9028	72582	9409028
110	14	5310-00-023-4457	72582	5138619
110	15	5310-00-732-0559	96906	MS51968-8
110	16		96906	MS90726-74
110	17	5310-00-637-9541	96906	MS35338-46
110	18	5305-00-044-4153	96906	MS90725-109
110	19	5305-00-069-5572	96906	MS90725-84
110	20	5310-00-209-0965	96906	MS35338-47
110	21	5310-00-596-7599	96906	MS15795-514
110	22		72582	5122281
110	23	5330-00-620-7359	72582	5117061
110	24	5305-01-010-2362	96906	MS18154-59
110	25		96906	MS90726-78
110	26	5310-00-023-4457	72582	5138619
110	27	5310-00-732-0559	96906	MS51968-8
110	28		72582	5154669
110	29	5330-00-071-1836	72582	5113061
110	30		72582	5136473
110	31	5330-00-362-9299	72582	8928967
110	32	5340-00-385-1718	72582	5187323
111	1		96906	MS90725-35
111	2		96906	MS35338-45
111	3	2815-00-363-8167	72582	5159384
111	4		72582	5159382
111	5	4820-00-477-3350	72582	5120082
111	6	5340-00-354-1226	72582	5156816
111	7	5360-00-527-2322	72582	5156815
111	8	5330-00-099-1086	72582	5154199
112		2805-00-608-8558	72582	5194800
112	1	5305-00-269-3236	96906	MS90727-60
112	2	5310-00-637-9541	96906	MS35338-46
112	3	5365-00-597-7348	72582	5176119
112	4	2815-00-374-4898	72582	5175986
112	5		72582	5175680
112	6		72582	5153147
112	7	5306-01-075-8519	96906	MS90725-36
112	8		96906	MS35338-45
112	9		72582	5154252
112	10		72582	5153154
112	11	5365-00-242-3223	72582	5152613
112	12		72582	105456
112	13		72582	5155765
112	14	4820-00-127-3055	72582	5153247
112	15		72582	5156683
112	16		72582	5156521
112	17	5306-00-225-8498	96906	MS90725-33
112	18	5310-00-595-7630	72582	5175944
112	19	5310-00-308-7420	72582	5169197
112	20	5315-00-044-3230	72582	443230
112	21	3020-00-385-5521	72582	5156528

CROSS REFERENCE INDEXES

FIG.	ITEM	FIGURE AND ITEM NUMBER INDEX		PART NUMBER
		STOCK NUMBER	CAGEC	
112	22	5315-00-616-5526	96906	MS35756-8
112	23		72582	5153309
112	24	5305-01-010-2362	96906	MS18154-59
112	25		72582	5169195
112	26	5315-00-246-9037	72582	5176035
112	27		72582	5166650
112	28		72582	5153310
112	29		72582	5166649
112	30		72582	5166840
112	31	5315-00-616-5526	96906	MS35756-8
112	32	5306-00-226-4825	80204	B1821BH031C075N
112	33		72582	5156955
112	34		72582	5151370
112	35		72582	5153311
112	36		72582	5153313
112	37		72582	5166821
113		5330-00-040-3182	72582	5192106
113		5330-00-375-2949	72582	5193116
113	1		72582	5153284
113	2	4730-00-314-9903	72582	5153286
113	3	5310-00-880-7746	96906	MS51968-5
113	4		96906	MS35338-45
113	5		72586	9417889
113	6		72582	5118302
113	7	5305-00-269-3234	96906	MS90727-58
113	8	5310-00-637-9541	96906	MS35338-46
113	9		72582	5166868
113	10	5306-00-225-8499	96906	MS90725-34
113	11	5310-00-809-3073	96906	MS27183-11
113	12		72582	5166848
113	13		72582	5153627
113	14	5306-00-225-8498	96906	MS90725-33
113	15		96906	MS90725-35
113	16		72582	5159388
113	17		72582	5151370
113	18		72582	5153313
113	19		72582	5167220
113	20		72582	225810
113	21	4710-00-545-0644	72582	5150431
113	22	5305-00-912-5113	96906	MS51096-359
113	23	5310-00-732-0559	96906	MS51968-8
113	24		72582	5163905
113	25		72582	5188248
113	26		72582	5125933
113	27		72582	5163299
113	28	5305-00-071-1786	80204	B1821BH044C100N
113	29	5310-00-209-0965	96906	MS35338-47
113	30	5310-00-595-6852	72582	5150568
113	31	5305-00-732-0511	80204	B1821BH050C113N
113	32	5310-00-515-9627	38597	50-4-18-17-7
113	33		72582	5111287

CROSS REFERENCE INDEXES

FIG.	ITEM	FIGURE AND ITEM NUMBER INDEX		PART NUMBER
		STOCK NUMBER	CAGEC	
113	34	5330-00-114-5490	72582	5123453
113	35	2940-00-055-0832	72582	5163918
113	36	5330-00-620-7359	72582	5117061
113	37		72582	224425
113	38		72582	431537
113	39		72582	5164051
114		2815-01-318-8531	72582	23505306
114	1	2815-00-127-3058	72582	5135515
114	2	5315-00-842-3044	96906	MS24665-283
114	3	5310-00-841-5700	72582	5117629
114	4	5306-00-980-1542	72582	5132383
114	5	3120-00-517-8329	72582	5157274
114	6	2910-00-363-7300	72582	5150140
114	7	3120-00-374-4882	72582	5154360
114	8	3120-00-662-8425	72532	5192895
114	9		72582	5188406
114	10		72582	5198839
114	11		72582	5188405
114	12	3120-00-354-1224	72582	5155839
114	13		72582	5199806
114	13	3120-00-354-1224	72582	5155839
114	14	2815-00-745-7826	72582	5148573
114	15	2815-00-745-7826	72582	5148573
114	15	4310-00-407-8368	72582	5122321
114	16		72582	5197489
114	16	4310-00-407-8368	72582	5122321
114	17		72582	5113953
114	17		72582	5197489
114	18	5365-00-349-8563	72582	5199569
114	19		72582	5148399
114	19		72582	5148440
114	19	5330-00-354-1528	72582	5184484
114	19	5365-00-349-8563	72582	5199569
114	20		72582	5148399
114	20		72582	5148440
114	20	5330-00-354-1528	72582	5184484
114	21		72582	5148399
114	21		72582	5148440
115	1		96906	MS90726-58
115	2	5310-00-637-9541	96906	MS35338-46
115	3	5305-00-071-2072	80204	B1821BH050C225N
115	4		96906	MS35338-48
115	5	5305-00-071-1775	96906	MS90725-122
115	6		72582	5175939
115	7	5330-00-212-6319	72582	5150181
115	8	5330-00-282-5906	72582	5114335
115	9		72582	5192496
115	10	5306-00-174-1126	72532	5150271
115	11	5310-00-637-9541	96906	MS35338-46
115	12	3020-00-331-6790	72582	5113814
115	13	2815-00-540-0100	72582	5150175

CROSS REFERENCE INDEXES

FIG.	ITEM	FIGURE AND ITEM NUMBER INDEX		PART NUMBER
		STOCK NUMBER	CAGEC	
115	14	2815-00-364-3262	72582	5184215
115	15	5315-00-616-5522	96906	MS35756-12
115	16	4730-00-221-2136	96906	MS20913-1S
115	17	5315-00-251-9986	72582	5177528
115	18	4730-00-221-2137	96906	MS20913-2S
115	19		72582	5191503
115	20	5306-00-274-1966	72582	5152149
115	21		96906	MS35338-50
115	22		72582	5158674
115	23	5315-00-014-1346	72582	141346
115	24	3120-00-511-2336	72582	5159353
115	25	3120-00-662-8992	72582	5192874
115	26		72582	5192874
115	27		72532	5192874
115	28	5330-00-154-8358	72582	5115454
115	29		72582	5151475
116		5330-00-375-2968	72582	5193113
116	1		72582	5158825
116	2	4730-00-640-1051	79470	W400X5
116	3	5305-00-942-2196	96906	MS18154-60
116	4		72582	MS35338-46
116	5		72582	5150060
116	6		72582	5177798
116	7	5305-00-942-2196	96906	MS18154-60
116	8	5305-00-732-0511	80204	B1821BH050C113N
116	9		96906	MS35338-48
116	10		72582	5152878
116	11	5305-00-018-7069	72582	108608
116	12	5310-00-087-7493	96906	MS27183-13
116	13	5330-00-197-8116	72582	105451
116	14		72582	5153117
116	15	5330-00-425-5142	72582	5150020
116	16	4730-00-221-2137	96906	MS20913-2S
116	17	5306-00-018-9691	72582	5148436
116	18		72582	5164190
116	19	5330-00-613-9397	72582	5116357
116	21	5340-00-841-9141	72582	5151272
116	22	4730-00-221-2136	96906	MS20913-1S
116	23	4730-00-954-1281	81348	WW-P-471ACABCB
116	24		96906	MS20913-3S
116	25	4730-00-289-5176	96105	F190038
116	26		72582	5156280
116	27	4730-00-221-2136	96906	MS20913-1S
116	28	5365-00-354-1454	72582	5178998
116	29		72582	5178997
116	30	5340-00-237-8324	72582	5150130
116	31	4730-00-221-2141	96906	MS20913-8S
116	32	5315-00-241-7484	72582	5154319
116	33	4730-00-954-1281	81348	WW-P-471ACABCB
116	34		72582	5139988
116	35	5340-00-363-7977	72582	5150014

CROSS REFERENCE INDEXES

FIG.	ITEM	FIGURE AND ITEM NUMBER INDEX		PART NUMBER
		STOCK NUMBER	CAGEC	
116	36	4730-00-221-2140	96906	MS20913-6S
116	37	4730-00-057-5555	79470	C3169X6
116	38		72582	5183304
116	39	5315-00-524-7660	72582	5151576
116	40	5315-00-014-1346	72582	141346
117	1	5305-00-543-2419	80204	B1821BH038C113N
117	2	5310-00-637-9541	96906	MS35338-46
117	3	5305-00-068-0502	96906	MS90725-6
117	4	5310-00-582-5965	96906	MS35338-44
117	5		72582	5123797
117	6		72582	5157412
117	7		80204	B1821BH375C735N
117	8	5305-00-071-2071	80204	B1821BH050C200N
117	9		96906	MS35338-48
117	10	5305-00-042-6999	81348	FFS85
117	11	5310-00-087-7493	96906	MS27183-13
117	12	5310-00-809-5997	96906	MS27183-17
117	13	5310-00-834-8732	96906	MS35691-33
117	14		72582	5160425
117	15		72582	5123747
117	16		72582	5123798
117	17		72582	5175513
117	18		72582	149501
117	19	5310-00-823-8804	96906	MS27183-9
117	20		72582	445407
117	21		72582	5166567
117	22	5305-00-068-0502	96906	MS90725-6
117	23	5310-00-997-1888	96906	MS35649-2252
117	24		72582	5176846
117	25	5305-00-984-6196	96906	MS35206-248
117	26	5310-00-045-3299	96906	MS35338-42
117	27	5310-00-934-9757	96906	MS35649-282
117	28		72582	1582507
117	29		72582	5193755
117	30	5310-00-934-9751	96906	MS35650-302
117	31	5310-00-045-3296	96906	MS35338-43
117	32	6625-00-428-3891	93568	00117-0132
117	33		72582	1503496
117	34		72582	5114551
117	35		72582	5163538
117	36		72582	08993092
117	37		72582	859151
117	38		72582	1503496
117	39	6685-00-227-0212	10001	2614223
117	40		72582	1503496
117	41		72582	5158382
117	42		72582	444052
117	43	4720-00-203-3993	72582	5182881
117	44		72582	5158402
117	45		72582	5175508
117	46		96906	MS39158-3

CROSS REFERENCE INDEXES

FIG.	ITEM	FIGURE AND ITEM NUMBER INDEX		PART NUMBER
		STOCK NUMBER	CAGEC	
117	47		72582	1507333
117	48		72582	9409943
117	49		72582	142079
117	50		72582	1567238
117	51		16764	1996097
118	1		72582	5110760
119	1		16764	1118955
119	2	5305-00-071-2055	80204	B1821BH044C150N
119	3	5310-00-209-0965	96906	MS35338-47
119	4	5310-00-595-6057	96906	MS15795-815
119	5		61928	5185708
119	6	3030-00-865-2702	24161	596TG
119	7	5305-00-068-0511	80204	B1821BH038C125N
119	8	5306-00-226-4827	80204	B1821BH031C100N
119	9		96906	MS35338-45
119	10		61928	5150230
119	11		61928	5100346
119	12		61928	5133559
119	13		61928	1866400
119	14	5305-00-071-2057	80204	B1821BH044C200N
119	15		80204	B1921BH044C125N
119	16	5310-00-209-0965	96906	MS35338-47
119	17		72582	5100348
120		2920-00-072-6786	61928	1102287
120	1	5310-00-596-5152	24617	1915172
120	2		61928	1915265
120	3		61928	124545
120	4		61928	809763
120	5		96906	MS35338-45
120	6		61928	1858603
120	7		61928	809593
120	8	4730-00-278-5758	16764	125609
120	9		61928	809961
120	10		61928	819104
120	11	3110-00-151-8140	72582	954378
120	12		61928	809945
120	13		61928	1953882
120	14		61928	1914580
120	15		61928	1911263
120	16	5330-00-358-7089	24617	1912008
120	17		61928	809960
120	18		61928	815042
120	19		61928	1948326
120	20		61928	823551
120	21		61928	809062
120	22	4730-00-278-5758	16764	125609
120	23		61928	1953880
120	24		61928	1929959
120	25	3110-00-100-2363	24617	904751
120	26		61928	453460
120	27		61928	456413

CROSS REFERENCE INDEXES

FIG.	ITEM	FIGURE AND ITEM NUMBER INDEX		PART NUMBER
		STOCK NUMBER	CAGEC	
120	28		61928	1878183
120	29	5977-00-600-6686	16764	1932506
120	30	5360-00-249-8283	24617	1916324
120	31		61928	1925378
120	32		61928	1925379
120	33		61928	121743
120	34		61928	1914579
120	35		61928	826319
120	36		61928	1858753
120	37		61928	1858749
120	38		61928	1921362
120	39		61928	1923284
120	40		61928	200382
120	41		61928	1957094
120	42		61928	1913960
120	43		61928	1939902
120	44		61928	1912073
120	45		61928	1922701
120	46		61928	225577
120	47		96906	MS35338-46
121	1		92731	P8-45
121	2	5920-00-828-0148	13499	264-0917-590
121	3		92731	TL-108-G3D
121	17	6110-01-103-3139	92731	AC1-A1-1
121	18	6625-00-089-9181	92731	PIDA-E75-AIS
122	1	5925-00-163-2096	15605	CH330
122	2		55841	CH315
122	3		27192	CH325
122	4	5925-01-112-5405	27192	CH320
123	1		55341	CH215
124	1		80064	S74031-57
124	2	5920-00-057-2963	81349	F15B250V20A
124	3	5920-00-280-5003	81349	F15B250V15A
125	1	5930-00-090-0873	81349	1SR2A4
125	2	5920-00-057-2963	81349	F15B250V20A
125	3	5920-00-280-5003	81349	F15B250V15A
125	4	5920-00-518-3208	81349	F15B250V30A
126	1		55841	CH215
126	2		55841	CH215
126	3		55841	CH215
126	4	5925-00-906-7811	81349	WC375/06-002
127			53157	L-107
127	1		55841	CL215
127	2		55841	CH215
128	1		80064	S74000-1
128	2		80064	5212-L-23
128	3	5930-00-090-0873	81349	1SR2A4
128	4	5920-00-577-8735	81349	F15B250V10A
128	5	5920-00-280-5003	81349	F15B250V15A
128	6	5920-00-057-2963	81349	F15B250V20A
129	1		80064	S74031-57

CROSS REFERENCE INDEXES

FIG.	ITEM	FIGURE AND ITEM NUMBER INDEX		PART NUMBER
		STOCK NUMBER	CAGEC	
129	2	5920-00-518-3208	81349	F15B250V30A
130	1		80064	S74031-57
130	2	5920-00-518-3208	81349	F15B250V30A
130	3	5920-00-199-4038	81349	F15B250V25A
130	4	5920-00-057-2963	81349	F15B250V20A
131	1	5920-00-280-4431	81349	F09A250V10AS
131	2		7A280	SYM602
132	1	5920-00-280-4435	81349	F09A250V2AS
132	2		7A280	SY601
133			80064	S6202-74135-1
133	1		80064	S6202-74135-3
133	2		80064	S6202-74135-4
133	3		80064	S6202-74135-11
133	4		80064	S6202-74135-8
133	5		80064	S6202-74135-7
133	6	5330-00-033-6519	80064	9000S6202-74140P C11
133	7		80064	S6202-74135-5
133	8		80064	S6202-74135-6
133	9		80064	S6202-74135-9
133	10		80064	S6202-74135-10
134		5930-00-932-9155	78011	3162
134	1		78011	F07845-3
134	2		78011	F07845-5
134	3		78011	F07845-6
134	4		76857	775
134	5		78011	F08042
135	1		19804	KY1
135	2		19804	K15
135	3		56365	KA1
136	1		96906	MS51922-2
136	2		96906	MS35307-306
136	3		95405	2526A
137		5999-00-935-2312	81349	M2726/48-001
137	1	5930-00-090-0872	81349	1SR2A3
137	2		81349	M2726/47-002
138		5935-00-720-0527	81349	M2726/47-001
138	1		81349	M2726/47-002
139	2		81349	M2726/66-001
139	3		31349	M2726/66-001-1
139	4		7A280	SYM435.1
139	5		7A280	SYM250.1
140			80064	S6202-F-74133
140	1		80064	S6202-F-74133-3
140	2		80064	S6202-F-74133-2
140	3		80064	S6202-F-74031-5
140	4		80064	S6202-F-74133-6
140	5		80064	S6202-F-74133-8
140	6	5330-00-033-6520	80064	9000S6202-74141R EV2PC7
140	7		80064	S6202-F-74133-4

CROSS REFERENCE INDEXES

FIG.	ITEM	FIGURE AND ITEM NUMBER INDEX		PART NUMBER
		STOCK NUMBER	CAGEC	
140	8		96906	MS27183-42
140	9		80064	S6202-F-74133-10
140	10		80064	S6202-74133-7
141		5930-00-258-5657	28003	791.1
141	1		80064	9000-S6202-74304-32
141	2		80064	9000-S6202-74304-11
141	3		80064	9000-S6202-74304-2
141	4		88044	AN6230-38
141	5		80064	9000-S6202-74303-34
141	6		80064	9000-S6202-74303-29
141	7		80064	9000-S6202-74303-35
141	8		80064	9000-S6202-74303-30
141	9		80064	9000-S6202-74304-9
141	10		80064	9000-S6202-74309-43
141	11		80064	9000-S6202-74304-33
141	12		80064	9000-S6202-74304-38
141	13		80064	9000-S6202-74304-8
141	14		80064	9000-S6202-74303-52
141	15		80064	9000-S6202-74303-53
141	16		80064	9000-S6202-74303-51
141	17		80064	9000-S6202-74303-50
141	18		80064	9000-S6202-74303-54
141	19		80064	9000-S6202-74303-77
141	20	5330-01-046-3300	81349	M83461/1-012
142	1		19804	DU322
143	1		89946	RGFN32IN
144			76714	700398
144	1		76714	700398-30
144	2		76714	700398-34
144	3		76714	700398-17
144	4		76714	700398-31
144	5		76714	700398-7

CROSS REFERENCE INDEXES
FIGURE AND ITEM NUMBER INDEX

FIG.	ITEM	STOCK NUMBER	CAGEC	PART NUMBER
144	6		76714	700398-1
144	7		76714	700398-9
144	8		81348	1C5
144	9		76714	700398-15
144	10	5310-00-934-9747	96906	MS35649-262
144	11	5310-00-045-4007	96906	MS35338-41
144	12	5305-00-889-3000	96906	MS35206-230
144	13		96906	MS16156
144	14	5330-00-202-2589	99820	108
144	15		76714	700398-35
144	16		76714	700398-8
144	17		76714	700398-27
144	18		76714	700398-36
144	19	5310-00-913-8881	96906	MS51971-3
144	20		76714	700398-22
144	21		76714	700398-37
144	22		76714	700398-6
144	23	5310-00-768-0321	96906	MS51971-5
144	24	5310-00-933-8778	96906	MS35338-143
144	25		76714	700398-4
144	26		76714	700398-32
144	27		76714	700398-10
144	28		76714	700398-11
144	29		76714	700398-12
144	30		76714	700398-13
144	31		76714	700398-2
145			81349	M16377/36-98.1
145	1		81349	MIL-F-16377/36FIG 5A
145	2	5330-00-292-0577	96906	MS28775-007
145	3	6210-00-399-7028	81349	M16377/36-004
145	4	5330-00-579-3161	96906	MS28775-346
145	5	6240-00-155-8653	96906	MS15548-1
145	6	5930-00-719-9659	96906	MS16569-1
145	7		81349	M1L-L-970/15
146	1		78011	1527
147			78011	LVWB10GT
147			78011	6255MC-72F-666B
147			78011	6255MC-72F-666B
147	1		78011	P2406B
147	2		78011	2383
147	3		78011	118
147	4		78011	681SV
147	5		78011	P3989B
147	6		78011	680
147	7		78011	F29871
147	8		78011	P3998B
147	9		78011	666B
148		6210-00-777-8751	78011	4521MC
148	1		78011	P3468-B
148	2		78011	P3465-B

CROSS REFERENCE INDEXES

FIG.	ITEM	FIGURE AND ITEM NUMBER INDEX		PART NUMBER
		STOCK NUMBER	CAGEC	
148	3		78011	F19240
148	4		78011	EL20PR
148	5		78011	P3466B
148	6		78011	118
148	7	5305-00-225-3840	96906	MS90725-7
148	8	5310-00-582-5965	96906	MS35338-44
148	9		78011	F29871
148	10		78011	C05593F
149			78011	5045 MC
149	1		78011	P2406B
149	2		78011	2383
149	3		78011	118
149	4		78011	681SV
149	5		78011	P2126B
149	6		78011	680
149	7		78011	132
149	8		78011	P2711B
150			81349	MIL-F-16377/16-141.2
150	1	6240-00-299-5546	96906	MS15588-3
150	2		81349	M16377/40-001
150	3	6250-00-299-5962	08805	FS-5
150	4		81349	MIL-L-970/13
150	5		81349	MIL-F-16377/16 FIG 2A
150	6	5930-00-719-9659	96906	MS16569-1
150	7		81349	MIL-L-970/10
150	8	6250-00--295-2735	81349	M16377-45-001
150	9		81349	M16377/48 FIG. 2D
150	10		81349	M16377/48 FIG 2E
150	11		81349	M16377/48 FIG. 2B
150	12		81349	M16377/48 FIG. 2C
151			81349	M16377/48-121.1
151	1	5310-00-934-9747	96906	MS35649-262
151	2		96906	MS35338-58
151	3	5305-00-984-4984	96906	MS35206-227
151	4		81349	M16377/48-FIG 6A
151	5		81349	M16377/48-FIG 6C
151	6		81349	M16377/48-FIG 6B
151	7		81349	M16377/48-FIG 1A
151	8		81349	M16377/48 FIG 1E
151	9		81349	M16377/48 FIG 1C
151	10		81349	M16377/48 FIG 1F
151	11		81349	M16377/48 FIG 1B
151	12		81349	M16377/48-FIG. 4
151	13		81349	M16377/48 FIG 8
151	14		81349	M16377/48 FIG 2

CROSS REFERENCE INDEXES

FIG.	ITEM	FIGURE AND ITEM NUMBER INDEX		PART NUMBER
		STOCK NUMBER	CAGEC	
151	15		81349	M16377/48-FIG 3
151	16		81349	M16377/48-FIG 5
152			81349	M16377/11-77.4
152	1		81349	M16377/11-001
152	2		81349	MIL-V-16377/11 FIG. 7A
152	3		81349	MIL-F-16377 FIG.7B
152	4		85213	A411C
152	5	6240-00-152-2996	08108	F20T12/CW
152	6	6250-00-299-2884	56232	529312508
152	7		96906	MS17819
152	8		81349	MIL-L-970/13
152	9		81349	MIL-L-970-11
152	10		81349	M16377/40-002
152	11	6250-00-569-9502	81349	M16377/44-001
152	12		81349	MIL-F-16377/11-FIG.2C
152	13	5330-00-584-0266	25184	PRP010-739-90
152	14		81349	M16377/41-009
152	15		81349	MIL-F-16377/11-FIG. 1
153		6210-00-990-5556	81349	M16377/18-340
153	1		81349	M16377/18-FIG 4
153	2		81349	MIL-F-16377/18 FIG4-A
153	3		81349	MIL-F-16377/18 FIG4-B
153	4	6240-00-583-3668	08108	F15T12/CW
153	5	6250-00-399-7040	81349	M16377/40-002
153	6	6250-00-284-0481	81349	M970/11-1
153	7	6250-00-299-2884	04655	FS2
153	8	6250-00-295-2738	81349	M970/13-1
153	9		81349	W-C-596
153	10	6250-00-569-9502	81349	M16377/44-001
153	11		81349	MIL-F-16377/18-FIG 3
154			81349	MIL-F-16377/4-142.2
154	1	6240-00-299-5546	96906	MS15588-3
154	2		81349	M16377/40-001
154	3		81349	MIL-L-970/10
154	4	6250-00-299-5962	08805	FS-5
154	5		81349	MIL-L-970/13
154	6	5930-00-719-9659	96906	MS16569-1
154	7		81349	MIL-F-16377/4-FIG. 2B
154	8	6250-00-569-9501	81349	M16377/46-514
155		6230-00-578-7548	81349	M16377/17-232
155	1		85213	B-607
155	2	6240-00-299-5546	96906	MS15588-3

CROSS REFERENCE INDEXES

FIG.	ITEM	FIGURE AND ITEM NUMBER INDEX		PART NUMBER
		STOCK NUMBER	CAGEC	
155	3		81349	M16377/40-001
155	4	5305-00-855-0971	96906	MS24629-21
155	5	5310-00-209-1366	96906	MS35335-58
155	6		85213	P-250
155	7		85213	B-787-A
155	8		85213	P-1229
155	9		85213	A-1163-A
155	10	6250-00-299-5962	08805	FS-5
155	11		96906	MS17819
155	12		85213	A-1112
155	13	5305-00-984-4982	96906	MS35206-225
155	14		85213	B-445
155	15		85213	P-240-D
155	15		85213	P-240-E
155	16		85213	B-446
155	17		85213	A-857-A
155	17		85213	A-857-AA-A
155	18	5305-00-988-1169	96906	MS35206-211
155	19		85213	A-1320-C
155	20		85213	832/04/09/S
155	21		85213	B-519
155	22		85213	P-17-B
155	23		85213	A-691-C
155	24		85213	A-993
155	25		85213	632/06/13/S
155	26		85213	B-1095-A
155	27		85213	P-183
155	28		85213	A-481
155	29	5305-00-855-0970	96906	MS24629-12
155	30	5305-00-855-0968	96906	MS24629-10
155	31		85213	B-1120
155	32		81349	MIL-L-970/10A
155	33		81349	MIL-L-970/13
155	34	6250-00-295-2735	81349	M16377/45-001
155	35	5930-00-719-9659	96906	MS16569-1
155	36		85213	A-993
155	37		85213	A-1317-B
155	38		85213	A-1318-A
155	39	5310-00-997-1888	96906	MS35649-2252
155	40		85213	A-1323
155	41		85213	120/10/11/S
155	42	5305-00-984-6209	96906	MS35206-262
155	43	5310-00-045-3296	96906	MS35338-43
155	44		85213	P-1121
155	45		85213	P-1139
155	46		85213	B-1542
156	1		96906	MS51922-1
156	2		96906	M5S90725-6
156	3		73274	24V-BOX-RED
156	4		73274	6130
156	5		73274	6140

CROSS REFERENCE INDEXES

FIG.	ITEM	FIGURE AND ITEM NUMBER INDEX		PART NUMBER
		STOCK NUMBER	CAGEC	
156	6	5330-01-115-9499	73274	6230
156	7		73274	6221
156	8		73274	6191
156	9		73274	6180
156	10		73274	6160
156	11		73274	6170
156	12		73274	6151
156	13		73274	6120
156	14		73274	6110
156	15		73274	6240
157	1		96906	MS51922-1
157	2		96906	MS90725-6
157	3		73274	RB-WT-24V-BOX-AMBER
157	4		73274	6130
157	5		73274	6140
157	6	5330-01-115-9499	73274	6230
157	7		73274	6223
157	8		73274	6191
157	9		73274	6180
157	10		73274	6160
157	11		73274	6170
157	12		73274	6151
157	13		73274	6120
157	14		73274	6110
157	15		73274	6240
158	1		96906	MS51922-2
158	2		96906	MS35307-306
158	3		81349	M16377/12-333.1
158	4		81349	M16377/12-001
158	5	6240-00-152-2996	08108	F20T12/CW
158	6		81349	M16377/12-003
158	7	6250-00-299-2884	81770	115
158	8		81349	M970/13-1
158	9		81349	M970/11-1
158	10		81349	M16377-40-002
158	11	6250-00-569-9502	81349	M16377/44-001
158	12		81349	M16377/41-001
158	13		91929	12TS15-1
159			81349	MIL-F-16377/53-101.2
159	1		81349	M16377/53FIG17(B)
159	2		81349	M16377/53FIG8
159	3		81349	M16377/53-007
159	4	6240-00-866-4143	96906	MS16524-2
159	5		81349	M16377/53-FIG 12 SH10253
159	6		81349	M16377/53FIG17(A)
159	7		81349	M16377/53FIG9

CROSS REFERENCE INDEXES

FIG.	ITEM	FIGURE AND ITEM NUMBER INDEX		PART NUMBER
		STOCK NUMBER	CAGEC	
159	8		81349	M16377/53FIG15(D)
159	9		81349	M16377/53FIG15(B)
159	10		81349	M16377/53FIG15(C)
159	11		81349	M16377/53FIG15(A)
159	12	5310-00-019-0670	96906	MS35333-106
159	13	6135-00-050-3280	81349	BA200U
159	14		81349	M16377/53FIG6
159	15		81349	M16377/53FIG6
159	16		81349	M16377/53FIG18
159	17	5930-00-800-5770	81349	M5423-07-01
159	18	5930-00-952-9031	96906	MS16712-1
159	19		81349	MIL-S-19622/10-0002
159	20		81349	J-C-580S06CK3/16S
159	21	5330-01-054-2606	81349	M19622/17-02
159	22	5305-00-954-8994	96906	MS35214-57
159	23	5310-00-019-0672	96906	MS35333-107
159	24		81349	M16377/53FIG11
159	25		81349	M16377/53FIG13
159	26	5945-00-783-6251	81349	M16377/53-004
159	27	5306-00-225-8499	96906	MS90725-34
159	28	5306-00-225-8498	96906	MS90725-33
159	29	5330-00-542-1719	78062	100A12-6
159	30		81349	M16377/53-001
159	31		81349	M16377-53-003
160			81349	MIL-F-16377/53-100.2
160			81349	MIL-F-16377/53-100.2R
160	1		81349	M16377/53FIG17(B)
160	2		81349	M16377/53FIG8
160	3		81349	M16377/53-007
160	4	6240-00-866-4143	96906	MS16524-2
160	5		81349	M16377/53FIG12
160	6		81349	M16377/53FIG17(A)
160	7		81349	M16377/53FIG9
160	8		81349	M16377/53FIG15(D)
160	9		81349	M16377/53FIG15(B)
160	10		81349	M16377/53FIG15(C)
160	11		81349	M16377/53 FIG 15(A)

CROSS REFERENCE INDEXES

FIG.	ITEM	FIGURE AND ITEM NUMBER INDEX		PART NUMBER
		STOCK NUMBER	CAGEC	
160	12	5310-00-019-0670	96906	MS35333-106
160	13	6135-00-050-3280	81349	BA200U
160	14		81349	M16377/53 FIG 6
160	15		81349	M16377/53
160	16	5930-00-088-4675	75582	720-142(SAN724)
160	17		81349	MIL-B-5423/2
160	18	5305-00-954-8994	96906	MS35214-57
160	19	5310-00-019-0672	96906	MS35333-107
160	20		81349	M16377/53-002
160	21		81349	M16377/53-FIG 13 SH10254
160	22	5306-00-225-8499	96906	MS90725-34
160	23	5306-00-225-8498	96906	MS90725-33
160	24	5330-00-542-1719	78062	100A12-6
160	25		81349	M16377/53-001
160	26		81349	M16377-53-003
160	27		96906	M16377/53 FIG 18
160	28	6230-00-969-3918	81349	M16377/43-001
161			81349	M24175/4-001
161	1		81349	STYLE FC 211 MIL -F-21346
161	2	5930-00-090-0872	81349	1SR2A3
161	3		81349	1SR2B4A
162			28454	287E24
162	1	5310-00-934-9757	96906	MS35649-282
162	2	5310-00-559-0070	96906	MS35333-38
162	3	5305-00-984-6193	96906	MS35206-245
162	4	5920-00-683-4915	81349	FHL22W
162	5		27193	15-1049-3
162	6	5930-00-615-9376	96906	MS35059-21
162	7	5930-00-615-7883	96906	MS25068-21
162	8	5930-00-655-1575	96906	MS35059-22
162	9		49956	125-6-2
162	10	5310-00-934-9751	96906	MS35650-302
162	11	5305-00-984-6210	96906	MS35206-263
162	12	5310-00-576-5752	96906	MS35333-39
162	13		82121	1SR2B2
162	14	5305-00-889-3000	96906	MS35206-230
162	15	5310-00-579-0079	96906	MS35333-37
162	16		71785	353-11-22-001
162	17	5305-00-984-4983	96906	MS35206-226
162	18		28454	287E24N/P
162	19		28454	287E24S/M
163	1		53157	120-4634371PC4
163	2		53157	120-4634371PC13
163	3		53157	8
163	4		53157	7
163	13		36251	5055
163	33		80064	1204634371DET12A
166			80064	113-4634364-DET8D

CROSS REFERENCE INDEXES

FIG.	ITEM	FIGURE AND ITEM NUMBER INDEX		PART NUMBER
		STOCK NUMBER	CAGEC	
166	1	5310-00-732-0558	96906	MS51967-8
166	2	5310-00-637-9541	96906	MS35338-46
166	3	5305-00-942-2196	96906	MS18154-60
166	4		80064	113-4634364-39
166	5		80064	113-4634364-38
166	6		80064	113-4634364-41
166	7		80064	113-4634364-40
167			76727	X1454
167	1		76727	C-1130-1
167	2	5305-00-576-5417	96906	MS35307-360
167	3	5310-00-984-7042	96906	MS35338-141
167	4		76727	R-11291
167	5		76727	C-964
167	6		76727	C-965
167	7		76727	C-11293-4
167	8	5315-00-243-1170	96906	MS24665-516
167	9		76727	C-11293-1
167	10		76727	C-11293-2
167	11	5315-00-243-1171	96906	MS24665-518
167	12	5310-00-934-9730	96906	MS35691-91
167	13		96906	MS35307-571
167	14		76727	C-11293-5
167	15		76727	B-11292-4
167	16		76727	B-11292-2
167	17	2030-01-062-0830	76727	B-11292-1
167	18	4730-00-172-0034	96906	MS15003-6
167	19		76727	B-9060-3
167	20	3110-00-105-2632	52676	22218CK
167	21		52676	SNW18
167	22		96906	MS90725-64
167	23		76727	B-9060-2
167	24		76727	B-9060-2
167	25	5330-00-325-1877	73680	53X2252
167	26	5310-00-637-9541	96906	MS35338-46
167	27		76727	B-9060
167	28		76727	R-11291-18
167	29		76727	R-11290-41
167	30		80535	14X8INCH
167	31		76727	C-9061-4
167	32		76727	C-9061-3
167	33		76727	C-9061-1
167	34		76727	C-9061-2
167	49	5310-00-891-1749	96906	MS35691-58
167	50	5310-00-763-8921	96906	MS51967-23
167	51		96906	MS90725-190
168			21444	SIZE7TYPEFT
168	1		21444	SIZE7TYPEFT-2
168	2		21444	SIZE7TYPEFT-5
168	3		21444	SIZE7TYPEFT-4
168	4		21444	SIZE7TYPEFT-13
168	5		21444	SIZE7TYPEFT-3

CROSS REFERENCE INDEXES

FIG.	ITEM	FIGURE AND ITEM NUMBER INDEX		PART NUMBER
		STOCK NUMBER	CAGEC	
168	6		21444	SIZE7TYPEFT-1
168	7		21444	SIZE7TYPEFT-12
168	8		21444	199811
168	9		21444	SIZE7TYPEFT-18
168	10		21444	SIZE7TYPEFT-9
168	11		21444	SIZE7TYPEFT-6-11
168	12		21444	SIZE7TYPEFT-9
168	13		21444	7FTSE
168	14		21444	SIZE7TYPEFT-10
168	15		21444	707169
168	16		21444	SIZE7TYPEFT-6
168	17		21444	88214
168	18		21444	186350
168	19		21444	706390
168	20		21444	SIZE7TYPEFT-16
169	1		96906	MS49005-10
169	2		29386	B1334
169	3	5305-00-984-5689	96906	MS35206-309
169	4		29386	100S-03
169	5		97484	M812
169	6		96906	MS90725-111
169	9	5330-00-477-0225	80201	34861
169	10	3110-01-037-5496	60038	JM718110
169	11	3110-01-037-7207	60038	JM718149
169	12		29386	90D-14
169	17	3110-00-115-6105	60038	H414249H414210
169	18		29386	90D-23
169	24	3110-01-059-2029	60038	JHM807012
169	25	3110-01-113-0637	60038	JHM807045
169	26		29386	90T-47
169	27		29386	90T-50-F
169	31	5330-00-888-6345	80201	11124
169	32	3110-00-100-0522	60038	15250
169	33	3110-00-100-3156	60038	15113
169	34	5365-00-803-7316	96906	MS16624-1137
169	37		29386	SK1229
169	38		96906	MS90725-200
169	39	5310-00-584-7888	96906	MS35338-51
170	1		17904	G60107
170	2		17904	G70381
170	3		17904	1-2-103
170	4		17904	11-2-5
170	5		17904	K70104
170	6		17904	6-1-10
170	7		17904	G60010
170	8		17904	G60029
170	9		17904	4-7-7
170	10		17904	4-4-3
170	11		17904	4-4-4
170	12		17904	G70001
170	13		17904	3-1-20

CROSS REFERENCE INDEXES

FIGURE AND ITEM NUMBER INDEX				
FIG.	ITEM	STOCK NUMBER	CAGEC	PART NUMBER
170	14		17904	R73050-4-16
170	15		17904	3-3-23
170	16		17904	3-1-22
170	16		17904	3-1-22
170	17		17904	4-4-1
170	18	5360-00-021-1547	17904	G70012
170	19		17904	K70045
170	20	3010-00-918-4525	17904	H70103-1
170	21		17904	H70089
170	22		17904	10-2-1
170	23		17904	10-2-4
170	24		17904	H70141-3
170	25		17904	G70213-3
170	26		17904	R73050-4-1
170	27	5330-01-069-5120	17904	11-1-7
171	1		30335	SM3002-8
171	2		30335	SM3002-9
171	3		30335	SM3002-10
171	4		30335	SM3002-13
171	5	3110-00-158-8161	52676	6308-2Z
171	6		30335	SM3002-12
171	7		30335	SM3002-3
171	8		52676	6309-2ZHT3
171	9		30335	SM3002-4
172			02989	259A1149AA
172	1		02989	131B7925G40
172	2		02989	188A1770G1
172	3	5920-00-646-4630	81349	F61C500V10A
172	4		02989	9108323G1
172	5		02989	288A898CAP10
172	6		02989	131B7940P11
172	10		02989	167A3813P1
172	11		02989	131B7941P2
172	11		30335	SM3002-8
172	12		02989	288A898CAP12
172	12		30335	SM3002-9
172	13		02989	219A2377P2
172	13		30335	SM3002-10
172	14		02989	177B1310P2
173	1		02989	IC5884L3P3P2P07BD
173	2		02989	128C5625P3
173	3		02989	157B9735P1
173	4	5930-00-121-5137	02989	157B9707G1
173	5	5999-00-135-4140	02989	157B9707G2
173	6		02989	128C5601P1
173	7		02989	IC5884LIPXX4S13AJ
173	8		02989	128C5625P3
173	9		02989	157B9735P1
173	10	5930-00-121-5137	02989	157B9707G1

CROSS REFERENCE INDEXES

FIG.	ITEM	FIGURE AND ITEM NUMBER INDEX		PART NUMBER
		STOCK NUMBER	CAGEC	
173	11		03497	288A886SSP1
173	12		02989	128C5601P1
174	1		02989	1C5844LIPXX3S13AH
174	2		02989	128C5625P3
174	3		02989	157B9735P1
174	4	5930-00-121-5137	02989	157B9707G1
174	5	5930-00-402-6801	02989	288A886SRP1
174	6		02989	128C5601P1
174	7		02989	IC5884K3P3PXX01BB
174	8		02989	128C5652P1
174	9		02989	157B9735P2
174	10	5930-00-121-5137	02989	157B9707G1
174	11		02989	128C5601P2
175		5930-01-086-9390	51238	EA780-40100
175	1		51238	EF089-80027
175	2		51238	EA782-17701
175	3		51238	EA785-13101
175	4		51238	EF039-89992
175	5		51238	EA782-13005
175	6		51238	EA785-13102
175	7		51238	EF370-00147
175	8		51238	EF240-00378
175	9		51238	EH160-03898
175	10		51238	EA702-12200
175	11		51238	EH160-03892
175	12		51238	EF270-00009
175	13		51238	EA782-12601
175	14		51238	EA781-16101
175	15		51238	EH080-00063
175	16		51238	EA711-11601
175	17		51238	EF049-60007
175	18		51238	EA705-11602
175	19		51238	EA711-12701
175	20		51238	EA715-12701
175	21		51238	EA712-14701
175	22		51238	EA782-19001
175	23		51238	EH160-03891
175	24		51238	EH160-03897
175	25		51238	EA781-16401
175	26		51238	EF059-80007
175	27		51238	EA781-14204
175	28		51238	EA783-16301
175	29	5360-01-017-2523	51238	EH160-03554
175	30		51238	EH160-03704
175	31		51238	EA782-16701
175	32		51238	EA782-17001
175	33		51238	EA782-15701
175	34		51238	EH060-80000
175	35		51238	EH110-03196

CROSS REFERENCE INDEXES

FIG.	ITEM	FIGURE AND ITEM NUMBER INDEX		PART NUMBER
		STOCK NUMBER	CAGEC	
175	36		51238	EA781-13701
176		5930-00-689-1898	42337	EA730-10100
176	1	5305-00-984-6193	96906	MS35206-245
176	2		51238	EA70217835
176	3	5330-01-073-0909	51238	EA705-13101
176	4	5305-00-984-6192	96906	MS35206-244
176	5		51238	EA70213005
176	6		51238	EA70513107
176	7		51238	EH06080010
176	8		51238	EF37000124
176	9		51238	EF24000210
176	10		51238	EH16003684
176	11		51238	EF37000144
176	12		51238	EA70116101
176	13		51238	EH080-00063
176	14		51238	EA70212101
176	15		51238	EH16003864
176	16	5305-00-889-3000	96906	MS35206-230
176	17		51238	EA71111605
176	18		51238	EA71112710
176	19	5305-00-984-6191	96906	MS35206-243
176	20		51238	EA70114301
176	21		51238	EH16003897
176	22		51238	EA70217003
176	23		51238	EA70215703
176	24		51238	EH16003734
176	25		51238	EA70116302
176	26		51238	EA70116402
176	27		51238	EA70113704
177	4	4730-00-278-5656	36251	5099
177	16		84575	3-2095
177	17		84575	32035
177	18	5315-00-187-9386	96906	MS24665-393
177	19		96906	MS35692-60
177	20	5305-01-113-4018	96906	MS35309-491
177	21		84575	32035DOG
177	22		80064	122-4634372DET4A
177	23		84575	3-2052-6IN
177	24		80064	1224634372DET4D
177	25		84575	3-2095-3/4IN
177	26		80064	1224634372PC9
177	27		80064	122-4634372-DET6D
177	28	5315-00-187-9386	96906	MS24665-393
177	29		96906	MS35692-60
177	30	5310-00-680-6823	96906	MS35338-108
177	31		96906	MS35309-490
177	32		80064	122-4634372-25
177	33		81996	NPN
177	34	5305-00-052-7431	96906	MS35198-95
177	35		80064	1224634372PC34

CROSS REFERENCE INDEXES

FIG.	ITEM	FIGURE AND ITEM NUMBER INDEX		PART NUMBER
		STOCK NUMBER	CAGEC	
177	36		80064	1224634372DET6D CLAMP
177	37		81348	TR605TYPEHCLASS2 -5/8INCH
177	38		53157	3003A
178	1		95019	905576-0910
178	1	5310-00-732-0558	96906	MS51967-8
178	2	5310-00-637-9541	96906	MS35338-46
178	2	5310-00-732-0558	96906	MS51967-8
178	3		96906	MS90725-64
178	3	5310-00-637-9541	96906	MS35338-46
178	4		95019	905576-0910
178	4		96906	MS90725-64
178	13	4730-00-172-0022	96906	MS15003-2
179			55102	53133
179	1	5310-00-851-2677	96906	MS35691-49
179	2	5305-00-052-7496	96906	MS16995-95
179	3		96906	MS35338-48
179	4		59875	RRN-425
179	5		55102	RC-2576
179	6		55102	RC-2574
179	7	5330-00-420-1727	55102	C-1579
179	8		55102	RC-2573
179	9	5340-01-069-4791	55102	D-2940
179	10	3120-00-937-0164	96906	MS17795-101
179	11		55102	RC-2572
179	12		55102	RC-2570
179	13		55102	RC-2571
179	14		55102	RC-2569
179	15		55102	C-12182
179	16	5330-00-194-3705	88044	AN6227B29
179	17	4730-00-188-3513	96906	MS20913-2
179	19	5315-00-839-5821	96906	MS24665-351
179	20		55102	D3-7971-2 3/8
179	21	5310-00-732-0558	96906	MS51967-8
179	22	5310-00-637-9541	96906	MS35338-46
179	23	5305-00-269-3218	96906	MS90725-68
179	24		55102	B-10742
179	25	5310-00-185-6425	96906	MS19068-041
179	26	5310-00-226-5978	96906	MS19070-041
179	27		55102	D-7771
179	28		55102	D-2937
179	29	5310-00-185-6426	96906	MS19068-051
179	30	5310-00-186-0964	52676	W-05
179	31		55102	D-8996
179	32		55102	C-11845
179	33	4730-00-172-0049	96906	MS15006-1
179	34	5305-00-942-2196	96906	MS18154-60
179	35		55102	A-7676
179	36		55102	C-11844
179	37	5310-01-069-4792	55102	D-2982

CROSS REFERENCE INDEXES

FIG.	ITEM	FIGURE AND ITEM NUMBER INDEX		PART NUMBER
		STOCK NUMBER	CAGEC	
179	38		55102	D-2931
179	39		55102	C2-11844
179	40		55102	D-2933
179	41		71447	59
179	42	3950-00-722-7014	55102	C-4124
179	43		55102	B-4940
180	62		55102	D-1904
180	73	5310-00-185-6346	52676	N-13
180	74	5310-00-186-0972	96906	MS19070-131
181	1	5305-01-010-2362	96906	MS18154-59
181	2	5310-00-637-9541	96906	MS35338-46
181	3		55102	A2-2383
181	4	5310-00-880-8187	96906	MS51967-27
181	5	5310-00-754-2005	96906	MS35338-52
181	6	5305-00-947-4350	96906	MS90725-222
181	7		96906	MS90725-212
181	9	3020-00-252-7359	80217	100
181	10		96906	MS90725-111
181	11		96906	MS35338-48
181	18	4730-00-172-0049	96906	MS15006-1
181	19	4730-00-245-0413	96906	MS15006-3
181	21	5315-00-988-8780	96906	MS16555-33
181	22	5310-00-891-3426	96906	MS35691-73
181	23		55102	RC-6345
181	24		55102	5559909-160C
181	34		96906	MS90725-243
181	35	5310-00-584-7889	96906	MS35338-53
181	36		96906	MS90728-192
181	37	5310-00-584-7888	96906	MS35338-51
181	44	4820-00-845-0067	96906	MS35670-1
181	46	5315-00-060-2411	96906	MS24665-642
182	1	5305-00-942-2196	96906	MS18154-60
182	2	5310-00-637-9541	96906	MS35338-46
182	3		55102	A-7618
182	4	5305-01-010-2362	96906	MS18154-59
182	5		55102	A-7617
182	6	5305-00-543-2419	80204	B1821BH038C113N
182	7		55102	A-7619
182	16	4730-00-050-4208	96906	MS15003-1
182	21	5310-00-880-8186	96906	MS51967-26
182	22	5310-00-754-2005	96906	MS35338-52
182	23	5305-00-904-4006	96906	MS90727-215
182	24		80064	520-4634418-12
183	1	5310-00-763-8920	96906	MS51967-20
183	2		96906	MS35338-50
183	3		55102	B3-7309
183	4		55102	B2-7309
183	6	5310-00-880-8186	96906	MS51967-26
183	7	5310-00-754-2005	96906	MS35338-52
183	8		55102	5553697
183	14	4730-00-172-0049	96906	MS15006-1

CROSS REFERENCE INDEXES

FIGURE AND ITEM NUMBER INDEX				
FIG.	ITEM	STOCK NUMBER	CAGEC	PART NUMBER
185			2K400	M4D-088-1N00-B102
187	11	4730-00-172-0049	96906	MS15006-1
188	11		36479	X4-33
188	12		36479	C61-14
189	1		90192	201385-B
189	2		90192	201374
189	3		90192	201385-JC
189	4		90192	201385-JD
189	5		90192	M-201502-E
189	6	4730-00-231-5605	61208	M2055C
189	7		66640	166D1
189	8		90192	M-2545
189	9		90192	M-1273
189	10		90192	M-1271
189	11	5305-00-253-5615	96906	MS21318-21
189	12		90192	201343
189	13		80204	B1821BH375C735N
189	14	5310-00-637-9541	96906	MS35338-46
189	15		90192	X-207249-M
189	16		90192	M-201502-F
189	17		90192	M-1273
189	18		90192	M-2055-A
189	19		90192	M-1662
189	20		90192	M-2052-H
189	21		90192	M-2056-D
189	22	6685-00-842-6721	09393	2550-00227
189	23	6625-00-707-6993	61208	201338A
189	24		90192	202444
189	25	5310-00-761-0654	96906	MS51967-9
189	26	5310-00-637-9541	96906	MS35338-46
189	27		80204	B1821BH375C735N
189	28		90192	M-2286
189	29		90192	M2142
189	30		90192	203299
189	31		90192	207249
189	32		90192	X-207248-A
189	33		90192	M-2051-L
189	34		90192	203082-B
189	35		96906	MS21318-21
189	36		90192	201409
189	37	5310-00-761-0654	96906	MS51967-9
189	38	5310-00-637-9541	96906	MS35338-46
189	39		90192	203084
189	40		61208	203083
189	41		90192	X-203073-A
189	42		90192	201325
189	43		61208	201093
189	44		90192	201110
189	45		90192	203073-A
189	46		90192	201387

CROSS REFERENCE INDEXES

FIG.	ITEM	FIGURE AND ITEM NUMBER INDEX		PART NUMBER
		STOCK NUMBER	CAGEC	
189	47		90192	201385-AG
189	48		90192	M-1273
189	49		90192	M-1271
189	50	4730-00-196-1465	96906	MS51873-25
189	51		90192	207248-A
190	16	4730-00-289-5176	96105	F190038
190	17		90192	M-2052-Y
190	18		90192	M-2054-J
190	19	5306-00-017-6143	96906	MS51937-7
190	20		96906	MS21318-21
190	21		90192	201012
190	22		90192	201408
191	1		96906	MS90725-64
191	2	5310-00-637-9541	96906	MS35338-46
191	3	4730-00-018-9566	81348	WW-P-471ACABCA
191	8	4730-00-050-4208	96906	MS15003-1
192	1	4730-00-289-5176	96105	F190038
192	2		90192	M-1277
192	3		61208	203082
192	4	5305-00-269-3213	96906	MS90725-62
192	5	5310-00-637-9541	96906	MS35338-46
192	6		90192	203085
192	7		61208	201351
192	8		90192	203087
192	9	5306-00-226-4825	80204	B1821BH031C075N
192	14	5305-00-269-3213	96906	MS90725-62
192	15	5310-00-637-9541	96906	MS35338-46
192	18		90192	201205
192	21		90192	M-201127
192	22		90192	203080
192	25		90192	203075
192	26		61208	M2022D
192	28		90192	M-2038-S
192	29		90192	M-2281
192	30		90192	M-2282-R
192	31		90192	203076
192	32		90192	M-2035-N
192	33		90192	M-2089-F
193	1		55102	53132-31
193	2		85094	20CBU-S
193	3		11661	600 1-1/2X1-1/4
193	4		85094	20FBU-S
193	5		55102	55132-32
193	6		85094	20F5BU-S
193	7		85094	6R5BU-S
193	8		55102	53132-46A
193	9		85094	6FBU-S
193	10	5305-00-983-5341	96906	MS16997-110
193	11	5310-00-637-9541	96906	MS35338-46
193	12		64467	BA34PPP4-LWXX
193	13	6685-01-092-9021	64467	BA34PPS4-LWXX

CROSS REFERENCE INDEXES

FIG.	ITEM	FIGURE AND ITEM NUMBER INDEX		PART NUMBER
		STOCK NUMBER	CAGEC	
193	14		55102	5555349
193	15		09990	MV-401B
193	16		85094	4-4GBU-S
193	17		55102	53132-33
193	18		85094	4C5BU-S
193	19		55102	5559939-218
193	20		96906	MS35338-50
193	21		55102	5559900-581
193	22	5310-00-584-7888	96906	MS35338-51
193	23		55102	5559939-206
193	24	5305-00-042-9479	96906	MS90725-192
193	25	5305-00-984-3021	96906	MS16997-88
193	26	5305-00-984-3020	96906	MS16997-87
193	27		96906	MS35338-45
193	28	5305-00-900-1118	80204	B1821BH075C150N
193	29		55102	RC-8817
193	30	5305-00-984-6210	96906	MS35206-263
193	31	5310-00-045-3296	96906	MS35338-43
193	32		62983	SP-113-C
193	33	6680-00-359-9049	24981	4043
193	34		55102	5567118
193	35		80204	B1821BH375C735N
193	36		55102	B2-7978
193	37	5330-01-112-8664	55102	B3-7978
193	38		85094	20C5BU-S
193	39		62983	0F-3-12-10
193	40		55102	C-12742
193	41		90192	A-7639
194			62983	0FM-202
194	1		62983	936948
194	2		62983	936950
194	3		62983	936954
194	4		62983	936958
194	5	4330-00-074-8627	62983	923117
194	6	4330-00-902-1925	62983	936939
194	7		62983	938376
194	8		62983	936942
194	9		62983	936945
194	10		62983	936978
195	1		55102	5553336
195	2		85094	6CBU-S
195	3	5305-00-891-8988	96906	MS16995-71
195	4		96906	MS35338-45
195	5		09990	104-01-B-1-A-C
195	6	5330-00-612-6148	C0308	2-014N552-90
195	7		13499	200-1286-00
196			62983	RG-10-D2-22
196		5330-00-723-9584	62983	919442
196	1		62983	294960
196	2		62983	1458
196	3	5305-00-421-5085	62983	1073

CROSS REFERENCE INDEXES

FIG.	ITEM	FIGURE AND ITEM NUMBER INDEX		PART NUMBER
		STOCK NUMBER	CAGEC	
196	4		62983	296831
196	5		62983	343000
196	6		62983	7075
196	7		62983	154007
196	8		62983	154026
196	9		62983	174619
196	10		62983	325433
196	11		62983	296834
196	12		62983	343747
196	13		62983	341633
196	14		62983	343002
196	15		62983	154011
196	16		62983	154024
196	17		62983	160571
196	18		62983	128249
196	19		62983	136568
196	20		62983	32212
196	21		62983	RG-10-D2-22ID PLATE
196	22		62983	340334
197			62983	C4G-815
197	1		62983	81976
197	2	5330-00-935-6018	62983	154132
197	3		62983	2943
197	4		62983	81589
197	5		62983	81592
197	6	4820-00-433-0744	62983	263886
197	7	5330-00-599-6575	62983	154020
197	8		62983	160571
198			62983	DG3S4-100A-50
198		5330-01-073-0865	62983	919190
198	1		62983	1156
198	2		62983	276948
198	3		62983	278467
198	4		62983	154084
198	5		62983	110541
198	6		62983	277477
198	7		62983	174638
198	8		62983	DG3S4-100A-50 ID PLATE
198	9	5330-00-112-8257	62983	286122
198	10	5305-00-120-2024	62983	1031
198	11	5305-00-537-0823	62983	36212
198	12		62983	285690
198	13		62983	199811
198	14		62983	113000
198	15		62983	7075
198	16		62983	7074
198	17		62983	154014
198	18		62983	154026
198	19		62983	195940

CROSS REFERENCE INDEXES

FIG.	ITEM	FIGURE AND ITEM NUMBER INDEX		PART NUMBER
		STOCK NUMBER	CAGEC	
198	20		62983	276949
199			62983	CG-10-C-20
199		5330-01-072-8854	62983	919920
199	1	5305-00-421-5085	62983	1073
199	2		62983	170160
199	3		62983	941629
199	4		62983	290467
199	5		62983	1485
199	6		62983	283949
199	7		62983	154006
199	8		62983	283948
199	9		62983	2282
199	10		62983	290057
199	11		62983	7076
199	12		62983	292564
199	13	4820-00-436-7604	62983	285601
199	14		62983	283947
199	15		62983	354649
199	16		62983	326317
199	17		62983	291822
199	18		62983	283952
199	19		62983	283954
199	20		62983	7075
199	21		62983	154006
199	22		62983	154024
199	23		62983	160571
199	24		62983	283958
200			62983	C4G-825
200	1		62983	143137
200	2	5330-00-506-4023	62983	154077
200	3		62983	2284
200	4		62983	265793
200	5		62983	108359
200	6		62983	5402
200	7	5330-00-467-3347	62983	154026
200	8	5330-00-506-4023	62983	154077
200	9		62983	160571
200	10		62983	C4G-825 BODY
201			62983	XGL-03-B-10
201			62983	919448
201	1		62983	1259
201	2		62983	XGLM-03-10
201	3		62983	154011
201	4		62983	154005
201	5		62983	162160
201	6		62983	116600
201	7		62983	114691
201	8		62983	124735
201	9		62983	124264
201	10	5310-00-417-0630	62983	1487
201	11		62983	130730

CROSS REFERENCE INDEXES

FIG.	ITEM	FIGURE AND ITEM NUMBER INDEX		PART NUMBER
		STOCK NUMBER	CAGEC	
201	12		62983	2704
201	13		62983	130729
201	14		62983	130735
201	15		62983	154004
201	16	5365-00-141-9958	62983	130728
201	17		62983	154012
201	18		62983	2280
201	19		62983	82800
201	20		62983	7075
201	21		62983	7076
201	22	4820-00-316-0374	62983	105680
201	23		62983	1051
201	24		62983	134230
201	25		62983	154015
201	26		62983	154002
201	27		62983	168367
201	28		62983	1050
201	29		62983	95934
201	30		62983	170160
201	31		62983	106363
201	32		62983	106364
201	33		62983	173230
201	34		62983	136568
201	35		62983	7074
201	36		62983	66609
201	37		62983	3X-36212
201	38		62983	XGL-03-B-10 ID P LATE
201	39		62983	173136
202	1	5305-00-071-2070	80204	B1821BH050C175N
202	2		96906	MS35338-48
202	3		80064	520-4634418-16
202	4		13829	PD311BAEQ20-4
202	5		13829	X10-20
202	6		13829	X2-62
202	7		13829	X134-206
202	8		13829	B1669
202	9	3110-00-109-1155	13829	X69-31
202	10		13829	EA1669
202	11	5330-00-297-6015	13829	R3006-55
202	12	4820-00-353-0544	13829	F1391
202	13		13829	F1391-1
202	14		13829	X53-17
202	15		13829	X10-20
202	16		13829	F1135-2
202	17	5330-00-694-0537	13829	X73-37-1
202	18		13829	L1685-21
202	19		13829	K1603
202	20	5330-00-594-0065	13829	A1014-1-003
202	21		13829	J1058
202	22		13829	K3026-4

CROSS REFERENCE INDEXES

FIG.	ITEM	FIGURE AND ITEM NUMBER INDEX		PART NUMBER
		STOCK NUMBER	CAGEC	
202	23	5330-00-298-5443	13829	K3026-3
202	24		13829	J1032
202	25		13829	E1006M-20
202	26		13829	E1007-20
202	27		13829	J1688-20-8
202	28		13829	X41-4
202	29		13829	A2078-45-1
203	1	5305-00-980-6871	96906	MS51023-74
203	2		55102	82-6928
203	3		55102	5567096
203	4	4730-00-172-0049	96906	MS15006-1
203	5		55102	B6928
203	6	5310-00-732-0558	96906	MS51967-8
203	7	5310-00-637-9541	96906	MS35338-46
203	8	5305-00-269-3215	96906	MS90725-65
203	9		55102	5561975
204		4810-01-070-6823	62983	DG4S4-016C-50
204		5330-01-040-7738	62983	919359
204	1	5945-00-967-4798	62983	195053
204	2		62983	195047
204	3		62983	161736
204	4		62983	99781
204	5		62983	195074
204	6		62983	101630
204	7		62983	289307
204	8		62983	281545
204	9		62983	195075
204	10		62983	941853
204	11		62983	7074
204	12		62983	7077
204	13	5330-00-112-8257	62983	286122
204	14	5305-00-537-0823	62983	36212
204	15		62983	289340
204	16	5365-00-999-2985	62983	236797
204	17		62983	281422
204	18		62983	154001
204	19		62983	154012
204	20	4810-00-059-6729	62983	281423
204	21		62983	290072
204	22		62983	211846
204	23		62983	213232-7
204	24		62983	213232-9
204	25		62983	290345
204	26		62983	199811
204	27		62983	174638
204	28		62983	DG4S4-016C-50 ID PLATE
205	7		55102	C2-2557
205	8	5310-00-851-2674	96906	MS35691-1
205	9		55102	5555626
205	10		55102	D2-6266

CROSS REFERENCE INDEXES

FIG.	ITEM	FIGURE AND ITEM NUMBER INDEX		PART NUMBER
		STOCK NUMBER	CAGEC	
205	11		55102	5559914-025
205	12		55102	RC2607
205	13		55102	5559909-253A
205	14		55102	5559909-249A
205	15		55102	B10747
205	16	5315-00-839-5822	96906	MS24665-353
205	17		55102	5559913-006
205	18		55102	C11855
205	19	5310-00-834-8734	96906	MS35691-37
205	20		55102	C11854
205	21		55102	5559912-007
205	22		55102	C11853
205	23		55102	C11852
205	24		55102	RC2606
205	25	4730-00-050-4208	96906	MS15003-1
205	26		55102	D9494
205	27		55102	5567103
205	28		55102	5559927-018
205	29		55102	C6-5360
205	30		55102	C1-5360
205	31	5310-00-761-0654	96906	MS51967-9
205	32	5310-00-637-9541	96906	MS35338-46
205	33		96906	MS90725-64
205	34		55102	D2-3391
206	1	5310-00-880-7744	96906	MS51967-5
206	2		96906	MS35338-45
206	3	5306-00-226-4825	80204	B1821BH031C075N
206	4		53157	520-4634418-38
206	5		86376	A-2086
206	6		86376	271
206	7		86376	269
206	8		86376	268
206	9		86376	1217
206	10		86376	1153
206	11		96906	MS24655-172
206	12		86376	2061
206	13		86376	532
206	14		86376	531
206	15	5930-00-931-5402	86376	599
206	16		86376	1224
206	17		86376	2093
206	18		86376	2078
206	19		86376	1309
206	20		86376	2077
206	21		86376	2079
206	22		86376	1859
206	23		86376	335
206	24		86376	343
206	25		86376	1213
206	26		86376	1168
206	27		86376	C-2190

CROSS REFERENCE INDEXES

FIG.	ITEM	FIGURE AND ITEM NUMBER INDEX		PART NUMBER
		STOCK NUMBER	CAGEC	
206	28	5310-00-924-4218	96906	MS51970-1
206	29	5310-00-897-6081	96906	MS35691-32
206	30		86376	2194
206	31		86376	2197
206	32		86376	242
206	33		86376	1211
206	34		86376	2092
206	35		86376	1162
206	36		86376	2090
206	37		86376	1160
206	38		86376	1144
206	39		86376	261
206	40		86376	1219
206	41		86376	1167
206	42		86376	1157
206	43		86376	1218
206	44		86376	1158
206	45	5365-00-036-3273	86376	1165
206	46		86376	2104
206	47		86376	275
206	48	5310-00-576-0546	96906	MS35338-99
206	49		86376	272
206	50		86376	2087
206	51	5305-00-954-4295	96906	MS35190-287
206	52		86376	1991
206	53		86376	1872
206	54		86376	2091
206	55		86376	2106
206	56		72582	08993092
206	57	6685-00-227-0212	10001	2614223
206	58		16764	1996097
207	1		86376	D-2238
207	2		04638	514-MV-4
207	3		86376	C-2927
207	4		86379	541
207	5		86376	127
207	6		86376	1084
207	7		86376	C-2190
207	8	5310-00-924-4218	96906	MS51970-1
207	9	5310-00-897-6081	96906	MS35691-32
207	10		86376	2194
207	11		86376	2197
207	12		86376	261
207	13		86376	1167
207	14		86376	519
207	15		86376	1297
207	16		86376	1283
208	1	5305-00-954-4295	96906	MS35190-287
208	2		86376	B-2770
208	3		86376	242
208	4		86376	1211

CROSS REFERENCE INDEXES

FIG.	ITEM	FIGURE AND ITEM NUMBER INDEX		PART NUMBER
		STOCK NUMBER	CAGEC	
208	5		86376	1776
208	6		86376	2136
208	7	5310-00-983-9467	96906	MS35691-8
208	8	3120-00-003-9416	86376	D-1712
208	9		86376	2771
208	10		86376	C-1332
208	11		86376	C-2926
208	12		86376	1755
208	13	5310-01-069-4889	86376	884
208	14		86376	259
208	15		86376	2856
208	16		86376	1128
208	17		96906	MS35338-077
208	18		86376	1725
210	1	5310-00-241-6658	96906	MS51943-34
210	2	3040-00-965-0143	72582	5118951
210	3	5310-00-011-0813	21450	110813
210	4	5306-00-883-5627	72582	5120854
210	5		72582	5172654
210	6		72582	5174123
210	7	5310-00-720-8589	72582	5186749
210	8	5306-00-367-7312	72582	5171045
210	9	5305-00-269-3208	96906	MS90725-57
210	10	5310-00-637-9541	96906	MS35338-46
210	11		72582	5172501
210	12		96906	MS51967-2
210	13		72582	5172502
210	14	5360-00-428-9709	72582	5172499
210	15	5305-00-225-3840	96906	MS90725-7
210	16	5310-00-582-5965	96906	MS35338-44
210	17		72582	5164318
210	18	5305-00-724-5811	96906	MS51964-64
210	19		72582	5164320
210	20		72582	3290823
211	1	5305-00-225-3839	96906	MS90725-8
211	2	5310-00-582-5965	96906	MS35338-44
211	3		72582	5158432
211	4	5360-00-215-4329	72582	5129710
211	5	5305-00-068-0502	96906	MS90725-6
211	6	5310-00-582-5965	96906	MS35338-44
211	7	5330-00-892-1764	72582	5123812
211	8	5306-00-613-9396	24617	5118219
211	9	5330-00-524-7894	72582	5150246
211	10		72582	5176834
211	11		72582	5177752
211	12	2990-00-212-6786	72582	5144136
211	13		72582	5126792
211	14	5310-00-582-5965	96906	MS35338-44
211	15	5305-00-135-5157	72582	9417926
213	22	5310-00-732-0558	96906	MS51967-8
213	23	2990-00-354-1405	72582	5177083

CROSS REFERENCE INDEXES

FIG.	ITEM	FIGURE AND ITEM NUMBER INDEX		PART NUMBER
		STOCK NUMBER	CAGEC	
215	12	5305-00-135-5157	72582	9417926
215	13	5305-00-068-0509	80204	B1821BH025C125N
215	14		96906	MS51967-2
215	15		96906	MS51884-3
215	16	5340-00-050-1515	72582	142656
216	1		72582	5197137
216	2		72582	5197618
216	3	5330-00-089-0234	72582	9028146
216	4	2940-00-313-1194	72582	5197619
216	5		72582	5197620
216	6		72582	5198155
216	7		72582	5197661
216	8		72582	5147614
216	9	5305-00-018-0127	24617	180127
216	10	5310-00-637-9541	96906	MS35338-46
216	11		72582	5147331
216	12		96906	MS51884-3
216	13	4730-00-148-4975	72582	5142549
216	14		72582	5166913
216	15	5315-00-775-1359	72582	273436
216	16	5310-00-655-9477	96906	MS15795-413
216	17		72582	5182977
216	18	5315-00-775-1359	72582	273436
216	19		72582	5112970
216	20		72582	111904
216	21		72582	5172030
216	22	5305-00-071-2509	80204	B1821BH025C150N
216	23	5310-00-582-5965	96906	MS35338-44
216	24	5310-00-950-0440	96906	MS15795-409
216	25	5360-00-712-5747	72582	5114124
216	26		72582	5112785
216	27	5365-00-164-6421	72582	5143836
216	28		72582	5114974
216	29		72582	5122623
216	30		72582	3290612
216	31		72582	3290611
217		5330-00-559-0987	72582	5192753
217	1	5305-00-042-9477	96906	MS90725-91
217	2	5310-00-655-9478	96906	MS15795-415
217	3		72582	5115657
217	4		72582	5150780
217	5		72582	5138727
218	1	5306-00-613-9396	24617	5118219
218	2		72582	5150199
218	3	2910-00-808-2655	72582	5199561
218	4	5330-00-212-6290	72582	5150193
218	5	5306-00-845-1621	72582	3719219
218	6		96906	MS39232-2
218	7		72582	5134628
218	8		72582	5181746
218	9		72582	5174975

CROSS REFERENCE INDEXES

FIG.	ITEM	FIGURE AND ITEM NUMBER INDEX		PART NUMBER
		STOCK NUMBER	CAGEC	
218	10		72582	147481
218	11		72582	5178700
218	12		72582	5181747
218	13		72582	5174971
218	14	5330-00-599-5577	72582	5161003
218	15		72582	5184530
218	16		96906	MS16556-838
218	17		72582	5174973
218	18	5330-00-178-3773	72582	5230007
218	19		72582	141195
218	20		72582	5113776
218	21	4730-00-018-9566	0AHP5	9112001
219	1		72582	5111527
219	2		72582	5111526
219	3		72582	5117369
219	4		72582	5125108
219	5		72582	5123067
219	6		72582	137423
219	7		72582	5184022
219	8	5330-01-081-9814	72582	5179938
219	9		72582	5179937
219	10		72582	5138305
219	11		72582	5179969
219	12		72582	5178450
219	13		72582	5123057
219	14		72582	5128927
219	15		72582	187343
219	16	5310-00-655-9478	96906	MS15795-415
219	17		72582	5110070
219	18		72582	5184044
220	1	5305-00-939-0608	96906	MS18153-61
220	2	5310-00-637-9541	96906	MS35338-46
220	3	5310-00-732-0558	96906	MS51967-8
220	4	2910-00-287-5474	70040	T60
220	5		96906	MS35783-2
220	6		72582	6436253
220	7		72582	6435793
220	8	5330-00-930-3244	70040	6435794
220	9	5330-00-846-9841	72582	5574161
220	10	4330-00-891-0991	70040	5577586
220	11	2910-00-792-8985	81136	AT553
220	12	5340-01-024-6099	70040	0F209
220	13	5330-00-612-3123	70040	5574126
220	14	5340-00-612-3134	72582	5574123
220	15		72582	5574120
220	16		96906	MS21336-3S
220	17		72582	5574124
220	18		72583	5193706
220	19	5305-00-942-2196	96906	MS18154-60
220	20		96906	MS35338-48
220	21		72582	5113207

CROSS REFERENCE INDEXES

FIG.	ITEM	FIGURE AND ITEM NUMBER INDEX		PART NUMBER
		STOCK NUMBER	CAGEC	
221	1	5305-00-942-2196	96906	MS18154-60
221	2		96906	MS35338-46
221	3	5310-00-655-9477	96906	MS15795-413
221	4	2910-00-566-7489	70040	T58
221	5		96906	MS35783-2
221	6		96906	MS21336-3
221	7		72582	6436254
221	8		72582	5574118
221	9	5330-00-551-0433	72582	1503536
221	10	5330-00-846-9841	72582	5574161
221	11		72582	5573261
221	12		72582	5574125
221	13		72582	5574124
221	14		70040	0F209
221	15	5330-00-612-3123	70040	5574126
221	16	5340-00-612-3134	72582	5574123
221	17		72582	5574120
222	1	5305-00-269-3216	96906	MS90725-66
222	2	5310-00-087-7493	96906	MS27183-13
222	3	2910-00-735-6187	72582	5121259
222	4	2910-00-089-2370	72582	5226440
223	1		96906	MS51884-3
223	2		72582	5194288
223	3	5365-00-886-5967	72582	5126686
223	4	5330-00-736-3508	72582	5575086
223	5	5360-00-757-5061	72582	5133594
223	6	4820-00-944-6249	72582	5133431
223	7	2940-00-019-4775	72582	5574008
223	8	2940-00-580-6283	96906	MS35802-3
223	9	5330-00-290-7860	72582	5571024
223	10		72582	5120740
223	11	5330-00-833-0870	72582	6437298
223	12	5310-00-763-8905	96906	MS51968-20
223	13	5330-00-629-6340	72582	5187309
223	14	5330-00-604-8094	72582	5187310
223	15	5365-00-262-4701	72582	5154538
223	16	5360-00-801-8731	72582	5187308
223	17	5305-00-269-3213	96906	MS90725-62
223	18	5310-00-996-0137	96906	MS15795-513
223	19		96906	MS90725-63
223	20		72582	179846
223	21	5310-00-637-9541	96906	MS35338-46
223	22		72582	5123636
223	23		72582	5177772
223	24	5310-00-663-7617	15434	60598
223	25	5360-00-527-2312	72582	5177778
223	26	2815-00-080-6543	72582	5177777
223	27	5330-00-212-6329	72582	5150154
223	28	5310-00-202-4167	72582	5152904
223	29		96906	MS51884-3
223	30		72582	5571540

CROSS REFERENCE INDEXES

FIG.	ITEM	FIGURE AND ITEM NUMBER INDEX		PART NUMBER
		STOCK NUMBER	CAGEC	
223	31		72582	5572941
223	32		72582	5574008
223	33	2940-00-141-9026	96906	MS35345-1
223	34		72582	5571024
223	35		72582	1595893
223	36	5330-00-833-0870	72582	6437298
223	37	5310-00-763-8905	96906	MS51968-20
223	38		72582	5187309
223	39	5365-00-262-4701	72582	5154538
223	40	5360-00-377-2581	72582	1503518
223	41	5305-00-942-2196	96906	MS18154-60
223	42	5310-00-637-9541	96906	MS35338-46
223	43		72582	5571505
223	44		96906	MS90725-90
223	45	5310-00-209-0965	96906	MS35338-47
223	46		72582	5186068
223	47		72582	5573199
224	1	4820-00-845-1096	96906	MS35783-2
224	2	5305-00-656-0399	72582	216857
224	3	5306-00-057-8427	72582	4465397
224	4	5306-01-075-8519	96906	MS90725-36
224	5		96906	MS35338-45
224	6		72582	5188862
224	7		72582	5154215
224	8		72582	8502546
224	9		72582	5150155
224	10		72582	5177062
224	11		96906	MS51884-3
224	12	4730-00-011-2578	91340	MPS370-6
224	13		72582	5177241
224	14		72582	5145014
224	15		96906	MS49006-8
224	16	5330-00-641-2364	72582	5153902
225		2930-00-025-6743	18954	K-5193605
225		2930-00-986-4068	72582	5198307
225	1	4820-00-276-9041	96906	MS35782-6
225	2	4730-00-289-4883	72582	111612
225	3		72582	5118149
225	4		72582	5175683
225	5	4730-00-909-8627	96906	MS35842-13
225	6	5330-00-354-1235	72582	5159457
225	7		96906	MS90725-35
225	8		96906	MS35338-45
225	9		72582	5173730
225	10		72582	5150191
225	11	5310-00-768-0319	96906	MS51968-2
225	12	5310-00-582-5965	96906	MS35338-44
225	13		72582	5146469
225	14		72582	5150188
225	15		72582	5149374
225	16		72582	5186574

CROSS REFERENCE INDEXES

FIG.	ITEM	FIGURE AND ITEM NUMBER INDEX		PART NUMBER
		STOCK NUMBER	CAGEC	
225	17		72582	5150182
225	18		72582	5186572
225	19		72582	5118468
225	20		72582	5126911
225	21		72582	8924297
225	22		72582	5186570
225	23		72582	5114011
225	24		72582	5136671
225	25		72582	5189041
225	26	5306-00-613-9396	24617	5118219
225	27		72582	5150193
226	1	4730-00-909-8627	96906	MS35842-13
226	2	4720-00-805-9943	11288	MCH300
226	3	4730-00-909-8627	96906	MS35842-13
226	4	4720-00-730-7310	96906	MS521301B217024
226	5	5365-00-652-0068	72582	5170684
226	6	5305-00-071-1788	80204	B1821BH044C125N
226	7	5310-00-209-0965	96906	MS35338-47
226	8		72582	5188383
226	9	5330-00-842-1900	72582	5163760
227	1		96906	MS49006-8
227	2		96906	MS20913-3S
227	3	5310-00-732-0558	96906	MS51967-8
227	4	5310-00-637-9541	96906	MS35338-46
227	5		72582	05101772
227	6	5330-00-364-3550	72582	5150361
227	7	5307-00-273-9380	72582	5150362
228	1	4730-00-908-3193	96906	MS35842-12
228	2		72582	5118149
228	3	4730-00-019-4727	72582	5181801
228	4		96906	MS90725-35
228	5		96906	MS35338-45
228	6		72582	5119926
228	7	5330-00-298-5706	72582	5156319
228	8	5305-00-018-0129	72582	180129
228	9	5340-00-282-7526	96906	MS21333-64
228	10		72582	5160425
228	11		72582	5114688
228	12	4820-00-845-1096	96906	MS35783-2
228	13		96906	MS90725-42
228	14		72582	5186260
228	15	5330-00-575-5841	72582	5169478
228	16		96906	MS51884-3
228	17		72582	119102
228	18		72582	5114488
228	19	6620-00-377-3497	72582	5172141
228	20	5330-00-575-5841	72582	5169478
229	1	5305-00-042-6999	81348	FFS85
229	2	5310-00-637-9541	96906	MS35338-46
229	3	5310-00-732-0558	96906	MS51967-8
229	4		72582	5197677

CROSS REFERENCE INDEXES

FIG.	ITEM	FIGURE AND ITEM NUMBER INDEX		PART NUMBER
		STOCK NUMBER	CAGEC	
229	5		72582	5195846
229	6	5310-00-934-9747	96906	MS35649-262
229	7		72582	5198485
229	8	5305-00-988-7604	96906	MS16995-28
229	9	5310-00-082-1404	96906	MS27183-6
229	10	5310-00-543-4385	96906	MS35333-46
229	11	5970-00-785-3832	72582	5195842
229	12		72582	5197891
229	13	5330-00-276-1853	72582	5195822
229	14		72582	5195841
229	15	5310-00-934-9757	96906	MS35649-282
229	16	5310-00-045-3299	96906	MS35338-42
229	17		72582	5195838
229	18		72582	5197892
229	19		72582	5197893
229	20		21450	421566
229	21		72582	5197432
229	22		72582	5195834
229	23	5305-00-993-0184	96906	MS35206-239
229	24		72582	5197895
229	25		72582	120622
229	26		72582	5197896
229	27	5930-00-776-7057	72582	5197894
229	28	5330-00-785-3828	72582	5195820
229	29		72582	5199928
229	35	5330-00-071-1836	72582	5113061
230	1	5305-00-732-0511	96906	MS90725-110
230	2		96906	MS90725-85
230	3		72582	5125153
230	4	5330-00-292-0492	72582	3202615
230	5	2990-00-786-0056	72582	5224992
231	1	5306-00-272-4250	72582	5153623
231	2		72582	5157930
231	3	5315-00-089-8807	72582	5131724
231	4	3020-01-051-9454	72582	5146430
231	5	5305-00-069-5572	96906	MS90725-84
231	6	5310-00-209-0965	96906	MS35338-47
231	7		72582	5151344
231	8	2815-00-699-1542	72582	5100553
231	9		72582	5156296
231	10	5315-00-238-0843	72582	5156295
231	11		72582	5153144
232	1	5365-00-159-3926	72582	5143644
232	2	5340-00-363-7977	72582	5150014
232	3	5305-00-269-3246	96906	MS90727-70
232	4	5305-00-018-0129	72582	180129
232	5		96906	MS90725-73
232	6	5305-00-269-3247	96906	MS90727-71
232	7	5310-30-637-9541	96906	MS35338-46
232	8	5310-00-655-9477	96906	MS15795-413
232	9		72582	5138237

CROSS REFERENCE INDEXES

FIG.	ITEM	FIGURE AND ITEM NUMBER INDEX		PART NUMBER
		STOCK NUMBER	CAGEC	
232	10	5330-00-212-6318	72582	5121753
233	1	5305-00-050-1076	96906	MS90725-89
233	2	5310-00-209-0965	96906	MS35338-47
233	3	5310-00-595-6852	72582	5150568
233	4		72582	5150050
233	5	5330-00-212-6316	72582	5150052
234	1	4820-00-845-1096	96906	MS35783-2
234	2		72582	5111798
234	3	5310-00-767-0445	96906	MS51971-2
234	4	5310-00-363-7394	72582	5163834
234	5		72582	5119921
234	6		72582	5119923
234	7	5330-00-298-5706	72582	5156319
234	8	5307-00-886-3438	72582	5123282
234	9	5310-00-767-0415	96906	MS51971-2
234	10	5310-00-363-7394	72582	5163834
234	11	2815-00-019-4682	72582	5119926
234	12	5330-00-298-5706	72582	5156319
234	13	5307-00-416-4024	72582	5167325
234	14	5310-00-274-9364	96906	MS21045-7
234	15	2815-01-044-5116	72582	5102735
234	16	5310-00-595-8121	72582	5104439
234	17	5310-00-209-1827	81348	FFW92TYPEAGRADE1 CLASSA
234	18		72582	5163809
234	19		72582	5150196
234	20	5307-00-550-1879	72582	8925804
235	1	5305-00-363-8051	72582	5157194
235	2	5310-00-641-0468	72582	5150333
235	3		72582	5103641
235	4	5330-01-078-7186	72582	5104081
235	5	5315-00-060-5076	96906	MS35671-25
235	6	5307-01-012-3560	72582	5148504
236	1		72582	5178817
236	2	5310-00-931-8167	96906	MS51967-6
236	3		72582	5136159
236	4	5305-00-225-3839	96906	MS90725-8
236	5	5310-00-582-5965	96906	MS35338-44
236	6		72582	2090519
236	7	5315-00-234-1619	96906	MS24665-170
236	8	5315-01-027-4955	72582	5147345
236	9		72582	142583
236	10	5310-00-262-5429	72582	5150941
236	11		72582	5160990
236	12	2815-00-674-6954	72582	5195534
236	13	5315-00-846-5928	96906	MS35671-24
236	14	3040-00-363-8122	72582	5150263
236	15	5315-00-251-9754	72582	5150259
236	16	5305-00-068-0501	96906	MS90725-5
236	17		72582	5130509
236	18	5360-00-674-6951	72582	5115922

CROSS REFERENCE INDEXES

FIG.	ITEM	FIGURE AND ITEM NUMBER INDEX		PART NUMBER
		STOCK NUMBER	CAGEC	
236	19	5305-00-272-2080	72582	5176228
236	20	2910-00-775-1380	72582	5115322
237	1	6680-00-835-4072	72582	5162926
237	2		72582	5151430
237	3		72582	5132441
237	4	5365-00-757-5911	72582	5138621
237	5		72582	840277
237	6		72582	5115214
237	7	5306-00-018-9691	72582	5148436
237	8		72582	5167808
237	9	5330-00-383-8661	72582	5150116
238		5330-00-166-8622	72582	5198676
238	1	5306-00-826-5257	72582	5117003
238	2	2815-00-970-1204	72582	5102771
238	3		72582	MS35338-46
238	4	5310-00-905-4600	96906	MS51968-6
238	5	5340-00-728-3491	72582	5117186
238	6	5340-00-939-1192	72582	5150132
238	7	4730-00-152-6073	72582	5145014
238	8	4730-00-148-4975	72582	5142549
238	9		96906	MS51884-3
238	10	5365-00-142-1775	72582	5154453
238	11	4730-00-954-1281	72582	5125237
238	12	2815-00-900-2650	72582	5178976
238	13	2910-00-004-3443	72582	5199527
238	14	5330-00-599-0505	72582	5160037
238	15		72582	5100929
238	16	2910-00-119-2687	72582	5172874
238	17	2910-00-737-0698	72582	5111332
238	18	5310-00-774-9545	72582	5116122
238	19		72582	5183305
238	20	5330-00-814-9196	72582	5186579
238	21		72582	5183330
238	22	5330-00-171-8763	72582	5119973
238	23	5305-00-068-0500	96906	MS90725-3
238	24	5310-00-582-5965	96906	MS35338-44
238	25		72582	5150268
238	26		72582	5123812
238	27	5307-00-276-8119	72582	5183329
239	1	4730-00-212-6331	72582	5150325
239	2		72582	5150324
239	3	3040-00-364-3307	72582	23500714
239	4	5340-00-841-9141	72582	5151272
239	5	2815-01-036-8685	72582	5148472
239	6	5315-00-662-9093	72582	5150314
239	7	3120-00-662-1651	72582	5123700
239	8	5340-00-662-9735	72582	5150312
239	9	3120-00-661-7616	72582	5150311
239	10	3120-00-811-4699	72582	5122445
239	11	2815-00-564-7192	72582	5148475
239	12	5315-00-662-9093	72582	5150314

CROSS REFERENCE INDEXES

FIG.	ITEM	FIGURE AND ITEM NUMBER INDEX		PART NUMBER
		STOCK NUMBER	CAGEC	
239	13	3120-00-662-1651	72582	5123700
239	14	5340-00-662-9735	72582	5150312
239	15	3120-00-661-7616	72582	5150311
239	16	3120-00-811-4699	72582	5122445
239	17	2815-00-600-5567	72582	8923543
239	18	5315-00-662-9093	72582	5150314
239	19	3120-00-662-1651	72582	5123700
239	20	5340-00-662-9735	72582	5150312
239	21	3120-00-661-7616	72582	5150311
239	22	3120-00-661-7640	72582	5150318
239	23	5305-00-068-0502	96906	MS90725-6
239	24	5310-00-582-5965	96906	MS35338-44
239	25	2815-00-362-9386	72582	5106413
239	26		72582	05106642
239	27	3120-00-620-4779	72582	8923814
239	28	5310-00-270-7111	72582	5151601
239	29	5365-00-282-5031	72582	5150303
239	30	5340-00-364-3311	72582	5150302
239	31	5360-00-252-8444	72582	5186858
239	32	5340-00-885-5731	72582	5123250
239	33	2815-00-345-6073	72582	5128640
240	1	5310-00-270-7111	72582	5151601
240	2	5305-00-884-4803	72582	5129101
240	3	2815-00-731-4335	72582	5117565
240	4	5315-00-992-0700	72582	5117564
240	5	2815-00-529-8193	72582	5111337
240	6	2815-00-529-7992	72582	23500501
240	7	2815-00-060-1125	72582	5101101
240	8	2815-00-953-2460	72582	5129919
240	9	5330-00-992-0695	72582	8921209
240	10	5310-01-315-3500	72582	5117562
240	11	5360-00-878-8214	72582	5147347
240	12	5340-00-874-8677	72582	5117563
241	1	5305-00-269-3236	96906	MS90727-60
241	2	5310-00-637-9541	96906	MS35338-46
241	3		72582	5172734
241	4	5310-00-274-4658	72582	5150087
241	5	5315-00-012-4553	96906	MS35756-17
241	6	3020-00-745-7738	72582	5121815
241	7	3020-00-083-8021	72582	5121816
241	8	5305-00-269-3239	80204	B1821BH038F138N
241	9		72582	5121968
241	10	5310-00-274-4658	72582	5150087
241	11	5310-00-209-1543	72582	5177769
241	12	5315-00-252-5969	72582	5153914
241	13		72582	5153001
241	14		96906	MS90725-61
241	15	5310-00-637-9541	96906	MS35338-46
241	16	3120-00-604-7960	72582	5111423
241	17	3120-00-585-3282	72582	5111424
241	18	3120-00-589-9414	72582	5111422

CROSS REFERENCE INDEXES

FIG.	ITEM	FIGURE AND ITEM NUMBER INDEX		PART NUMBER
		STOCK NUMBER	CAGEC	
241	19	2815-00-785-0966	72582	5149391
241	20	5315-00-276-4818	72582	5151277
241	21	3040-00-379-4269	72582	5158672
241	22	5305-00-264-5925	72582	5123383
241	23	5365-00-590-1739	72582	5115572
241	24	3120-00-818-1856	72582	5196022
242	1	5305-00-716-8128	96906	MS90725-117
242	2		72582	5167714
242	3		72582	5131719
242	4	5315-00-423-1861	72582	5151444
243	1	3020-00-056-2382	72582	5199383
243	2	5305-00-051-4071	96906	MS90727-29
243	3		72582	5176999
243	4		72582	5176998
243	5	5305-00-716-8128	96906	MS90725-117
243	6	5310-00-515-9627	38597	50-4-18-17-7
243	7		72582	5130135
243	8	5315-00-423-4861	72582	5151444
243	9	3110-00-227-2019	72582	7451948
243	10	3020-00-842-7839	72582	5113817
244	1	5305-00-725-0146	96906	MS90727-141
244	2		72582	5120753
244	3		72582	5137697
244	4	3020-00-333-0546	72582	5184773
244	5	4730-00-221-2142	96906	MS20913-10S
244	6	4730-00-221-2141	96906	MS20513-8S
244	7		96906	MS90725-120
244	8		96906	MS35338-48
244	9	5305-00-269-2819	96906	MS90726-75
244	10	5310-00-637-9541	96906	MS35338-46
244	11	5305-00-942-2196	96906	MS18154-60
244	12	5306-00-940-9028	72582	9409028
244	13	5310-00-023-4457	72582	5138619
244	14	5310-00-732-0559	96906	MS51968-8
244	15		96906	MS90726-74
244	16	5305-00-044-4153	96906	MS90725-109
244	17	5305-00-069-5572	96906	MS90725-84
244	18	5310-00-209-0965	96906	MS35338-47
244	19	5310-00-595-6852	72582	5150568
244	20		72582	5122281
244	21	5330-00-620-7359	72582	5117061
244	22	5305-01-010-2362	96906	MS18154-59
244	23		96906	MS90726-78
244	24		72582	5154669
244	25	5330-00-071-1836	72582	5113061
244	26		72582	5136473
244	27	5330-00-362-9299	72582	8928967
244	28		72582	5187323
245	1		96906	MS90725-35
245	2		96906	MS35338-45
245	3	2815-00-363-8167	72582	5159384

CROSS REFERENCE INDEXES

FIG.	ITEM	FIGURE AND ITEM NUMBER INDEX		PART NUMBER
		STOCK NUMBER	CAGEC	
245	4		72582	5159382
245	5	4820-00-477-3350	72582	5120082
245	6	5340-00-354-1226	72582	5156816
245	7	5360-00-527-2322	72582	5156815
245	8		72582	5154199
246		2805-00-608-8558	72582	5194800
246	1	5305-00-269-3236	96906	MS90727-60
246	2	5310-00-637-9541	96906	MS35338-46
246	3	5365-00-597-7368	72582	5176119
246	4	2815-00-374-4898	72582	5175986
246	5		72582	5175680
246	6		72582	5153147
246	7	5306-01-075-8519	96906	MS90725-36
246	8		96906	MS35338-45
246	9		72582	5154252
246	10		72582	5153154
246	11	5365-00-242-3223	72582	5152613
246	12		72582	105456
246	13		72582	5155765
246	14	4820-00-127-3055	72582	5153247
246	15		72582	5156683
246	16		72582	5156521
246	17	5306-00-225-8498	96906	MS90725-33
246	18	5310-00-595-7630	72582	5175944
246	19	5310-00-308-7420	72582	5169197
246	20	5315-00-083-5155	96906	MS35677-15
246	21		72580	5156528
246	22	5315-00-329-9404	72582	103905
246	23		72582	5153309
246	24	5305-01-010-2362	96906	MS18154-59
246	25		72582	5169195
266	26	5315-00-246-9037	72582	5176035
246	27		72582	5166650
246	28		72582	5153310
246	29		72582	5166649
246	30		72582	5166840
246	31	5315-00-329-9404	72582	103905
246	32	5306-00-226-4825	80204	B1821BH031C075N
246	33		72582	5156955
246	34		72582	5151370
246	35		72582	5153311
246	36		72582	5153313
246	37	3020-00-363-8155	72582	5156532
247	1	5306-00-225-8516	96906	MS90725-52
247	2	5310-00-809-3078	96906	MS27183-11
247	3	5340-01-073-5538	72582	2419766
247	4	5305-00-614-0274	96906	MS35265-63
247	5	5310-00-045-3296	96906	MS35338-43
247	6		72582	5147019
247	7	5330-00-250-5816	72582	6150900
248		5330-00-040-3175	72582	5192107

CROSS REFERENCE INDEXES

FIG.	ITEM	FIGURE AND ITEM NUMBER INDEX		PART NUMBER
		STOCK NUMBER	CAGEC	
248	1	5340-00-364-3369	72582	5153284
248	2	4730-00-314-9903	72582	5153286
248	3	5310-00-880-7746	96906	MS51968-5
248	4		96906	MS35338-45
248	5		72586	9417889
248	6		72582	5118302
248	7	5305-00-269-3234	96906	MS90727-58
248	8	5310-00-637-9541	96906	MS35338-46
248	9		72582	5166868
248	10	5306-00-225-8499	96906	MS90725-34
248	11	5310-00-809-3078	96906	MS27183-11
248	12		72582	5166848
248	13		72582	5153627
248	14	5306-00-225-8498	96906	MS90725-33
248	15		96906	MS90725-35
248	16		72582	5159388
248	17		72582	5151370
248	18		72582	5153313
248	19		72582	5167220
248	20	4730-01-043-5999	81343	J512
248	21		72582	5150431
249		2815-01-077-5738	72582	5149265
249	1	2815-00-127-3058	72582	5135515
249	2	5315-00-842-3044	96906	MS24665-283
249	3	5310-00-841-5700	72582	5117629
249	4		72582	5125036
249	5	3120-00-517-8329	72582	5157274
249	6	2910-00-363-7300	72582	5150140
249	7	3120-00-374-4882	72582	5154360
249	8	3120-00-662-8425	72582	5192895
249	9		72582	5188406
249	10		72582	5198839
249	11		72582	5188405
249	12	3120-00-354-1224	72582	5155839
249	13	2815-00-859-3742	72582	5199805
249	14		72582	5136200
249	15		72582	5122321
249	16		72582	5197489
249	17		72582	5113953
249	18	5330-00-354-1528	72582	5184484
249	19		72582	5148399
249	19		72582	5148440
249	19	2815-00-711-9242	72582	5193316
249	20		72582	5148399
249	21		72582	5148440
250	1		96906	MS90726-58
250	2	5310-00-637-9541	96906	MS35338-46
250	3		96906	MS90725-116
250	4		96906	MS35338-48
250	5	5305-00-071-1775	96906	MS90725-122
250	6		72582	5175939

CROSS REFERENCE INDEXES

FIG.	ITEM	FIGURE AND ITEM NUMBER INDEX		PART NUMBER
		STOCK NUMBER	CAGEC	
250	7	5330-00-212-6319	72582	5150181
250	8	5330-00-282-5906	72582	5114335
250	9	5365-00-597-4351	72582	5192496
250	10	5306-00-174-1126	72582	5150271
250	11	3020-00-331-6790	725B2	5113814
250	12	2815-00-540-0101	72582	5150174
250	13	2815-00-354-1514	72582	5182941
250	14	5315-00-616-5522	96906	MS35756-12
250	15	4730-00-221-2136	96906	MS20913-1S
250	16	5315-00-251-9986	72582	5177528
250	17	4730-00-221-2137	96906	MS20913-2S
250	18		72582	5191503
250	19	5306-00-274-1966	72582	5152149
250	20		96906	MS35338-50
250	21	2815-00-354-1232	72582	5158674
250	22	5315-00-014-1346	72582	141346
250	23	3120-00-511-2336	72582	5159353
250	24	3120-00-662-8992	72582	5192874
250	25	3120-00-662-8992	72582	5192874
250	25	5330-00-154-8358	72582	5115454
250	26		72582	5132430
250	26	3120-00-662-8992	72582	5192874
250	27	5330-00-154-8358	72582	5115454
250	28		72582	5132430
251		5330-00-379-4327	72582	5193114
251	1	4710-00-363-7980	72582	5158825
251	2		96906	MS51879-5
251	3	5305-00-942-2196	96906	MS18154-60
251	4		72582	MS35338-46
251	5	2815-00-363-7979	72582	5150060
251	6		72582	5177798
251	7	5305-00-732-0511	96906	MS90725-110
251	8		96906	MS35338-48
251	9	2815-00-148-0889	72582	5152878
251	10	5305-00-018-7069	72582	108608
251	11	5310-00-087-7493	96906	MS27183-13
251	12	5330-00-197-8116	72582	105451
251	13		72582	5153117
251	14	5330-00-425-5142	72582	5150020
251	15	4730-00-221-2137	96906	MS20913-2S
251	16	5306-00-225-8498	96906	MS90725-33
251	17		96906	MS35338-45
251	18		72582	5164190
251	19	5330-00-613-9397	72582	5116357
251	20	2815-00-363-7970	72582	5153467
251	22	4730-00-221-2136	96906	MS20913-1S
251	23	4730-00-954-1281	81348	WW-P-471ACABCB
251	24		96906	MS20913-3S
251	25	4730-00-289-5176	96105	F190038
251	26	4730-00-221-2136	96906	MS20913-1S
251	27	5340-00-363-7977	72582	5150014

CROSS REFERENCE INDEXES

FIG.	ITEM	FIGURE AND ITEM NUMBER INDEX		PART NUMBER
		STOCK NUMBER	CAGEC	
251	28	4730-00-954-1281	81348	WW-P-471ACABCB
251	29		72582	5139988
251	30	5340-00-841-9141	72582	5151272
251	31	4730-00-221-2140	96906	MS20913-6S
251	32	5340-00-237-8324	72582	5150130
251	33	4730-00-221-2141	96906	MS20913-8S
251	34	5315-00-241-7484	72582	5154319
251	35	4730-00-289-5176	96105	F190038
251	36	5365-00-354-1454	72582	5178998
251	37		72582	5178997
251	38		72582	5183304
251	39	4730-00-057-5555	79470	C3169X6
251	40	5315-00-524-7660	72582	5151576
251	41	5315-00-014-1346	72582	141346
251	42	5307-00-364-3246	72582	5150129
252	1		19278	223718
252	2		19278	223733CL
252	3		19278	223717
253	1	6685-00-227-0212	10001	2614223
253	2		72582	08993092
253	3	6680-01-125-6519	72582	5658117
253	4		72582	1535062
253	5	3040-01-069-5924	72582	6478819
254	1	5310-00-584-7890	96906	MS35338-57
254	2	5305-00-959-7099	96906	MS90725-312
254	3		15950	714
254	4	4730-00-050-4208	96906	MS15003-1
254	5		15950	2563A
254	6		15950	3186A
254	7	5310-00-763-8920	96906	MS51967-20
254	8	5310-00-800-0695	96906	MS35335-39
254	9	5305-00-724-7225	80204	B1821BH063C275N
254	10		15950	3182-B
254	11		15950	MK-1
254	12		15950	MK-2
254	13		15950	MK-3
254	14		15950	MK-6
254	15	5305-00-724-7220	80204	B1821BH063C150N
254	16		15950	3208-A
254	17	5305-00-724-7216	96906	MS51963-142
254	18	5315-01-040-6554	15950	3183-B
254	19		15950	MK2 3185A
254	20	3110-00-100-0317	60038	472
254	21		15950	3183-B
254	22		15950	27969-B
254	23	5305-00-071-2066	80204	B1821BH050C100N
254	24	5310-00-209-0788	96906	MS35335-30
254	25		15950	3176-A
254	26	5305-00-724-7265	80204	B1821BH063C475N
254	27		15950	MK1 27970-B
254	28		15950	MK2 27970-B

CROSS REFERENCE INDEXES

FIG.	ITEM	FIGURE AND ITEM NUMBER INDEX		PART NUMBER
		STOCK NUMBER	CAGEC	
254	29	3110-00-401-0799	60038	M241543M241510
254	30		15950	28640-D
254	31		60038	M241510M241543
254	32		15950	27967-D
255	1		80064	32585
255	2		80064	520-4634418-24
255	3		81348	RR-W-410D11/4DIA TY1CL3-6X37C0N6
255	4	4030-00-279-4477	81349	MILS24214
255	5		19710	3592Y22
255	6		19710	3576T18
255	7		75535	A378
255	8		75535	G-228
255	9		08097	4272
255	10		80064	520-4634418-27
255	11		08097	4250
255	12		97403	13226E8033-36
255	13		97403	13226E8033-37
255	14		71110	4272
255	15		70417	AA-3502-3
255	16		08097	4285
255	17	5310-00-763-8920	96906	MS51967-20
255	18		96906	MS35338-50
255	19	5305-00-724-5913	96906	MS90725-166
255	20		80064	520-4634418-55
255	21		80064	520-4634418-53
255	22		80064	520-4634418-52
255	23		08097	4284
256	1	5310-00-732-0558	96906	MS51967-8
256	2	5310-00-637-9541	96906	MS35338-46
256	3	5305-00-269-3215	96906	MS90725-65
256	4		80064	520-4634418-110
256	5		80064	520-4634418-114
256	6		80064	520-4634418-DET 18D
256	7		80064	520-4634418-45
256	8	5305-00-727-3804	96906	MS90725-165
256	9		85767	MODEL 2
256	10		85767	137
256	11		85767	133
256	12	5110-01-038-5815	85767	135
256	13		85767	136
256	14		85767	134
256	15		85767	132
257			80064	125-4634375
257	1	5310-00-768-0321	96906	MS51971-5
257	2	5310-00-933-8778	96906	MS35338-143
257	3		80064	125-4634375-70
257	5	4730-00-916-3368	96906	MS15720-1
257	7	5310-00-734-1730	96906	MS51971-14
257	8		80064	125-4634375-55

CROSS REFERENCE INDEXES

FIG.	ITEM	FIGURE AND ITEM NUMBER INDEX		PART NUMBER
		STOCK NUMBER	CAGEC	
257	9	5305-00-616-6375	96906	MS35307-417
257	11	5310-00-734-1748	96906	MS51971-12
257	12	5310-00-926-5874	96906	MS35338-150
257	13		80064	125-4634375-53
257	14	5310-00-924-5897	96906	MS51971-8
257	15	5310-00-937-0454	96906	MS35338-146
257	16	5305-00-948-0679	96906	MS35307-501
257	19	5305-00-021-3801	96906	MS35307-411
257	20	5310-00-913-8881	96906	MS51971-3
257	21	5310-00-984-7042	96906	MS35338-141
257	22	5305-00-638-9837	96906	MS35307-366
257	23	5310-00-767-0445	96906	MS51971-2
257	24	5310-00-974-6623	96906	MS35338-140
257	25	5306-00-543-4405	96906	MS35307-334
257	26	5305-00-717-5467	96906	MS35307-362
257	27	5305-00-576-5417	96906	MS35307-360
258	1		20846	G8405X8X8
258	2		81343	12-8-140140CA
258	3		81343	8-8-140239CA
258	4		96906	MS51873-80
258	5		53157	516-4634468-51
258	6		20846	G5205X8X8
258	8		09990	F800S
258	9	4720-00-930-4515	24161	4654-1292
258	10	4730-00-374-6960	01276	4722-8-8-S
258	11	4730-00-952-0038	01276	4721-8-8-S
258	12		01989	C-5355X8X8
258	13		20846	G8455X8X8
258	14		20846	G8305X8
258	15		19099	48-6-B
258	16		20846	G8705X8
258	17		01989	C3759X8
258	18		53157	5164634468-29
258	19		20846	G8505X8
258	20		20846	G8505X6
258	21		19089	48-6-A
258	22		20846	G8425X6X6
258	23		20846	G8305X6
258	24		01989	C3209X12X8
258	25		01989	C3409X8
258	26		20846	G8425X8X8
258	27		20846	G8405X6X6
258	28		53157	516-4634468-19
258	29		20846	G8205X6X6
258	30		87373	20630-6-6
258	32		09990	F600S
258	33	4730-00-472-2611	01276	94-4721-12
258	34	4720-00-051-5542	01276	FC163-06
258	35	4720-00-288-9873	01276	FC163-12
258	36	4730-00-946-7823	79470	C5515X12
258	37		79470	C5515X6

CROSS REFERENCE INDEXES

FIG.	ITEM	FIGURE AND ITEM NUMBER INDEX		PART NUMBER
		STOCK NUMBER	CAGEC	
258	38		20846	G8015X8X6
258	39		98991	444YB
258	40		20846	G8205X8
258	40		96906	MS51873-49
258	41		01989	C3069X8
258	42		01989	C3069X8X6
258	43	4730-00-231-3012	96906	MS20822-6-6
258	44		01989	C5405X6X8
258	45		96906	MS51873-49
258	46		01989	C3308X8
258	47		01989	C3069X6
258	48		01989	C3109X8X8
260			36232	T2523
260	1		36232	T2523184T33
260	2		36232	T2523184T32
260	3		36232	T2523184T49
260	4		36232	T2523184T48
260	5		36232	T2523184T47
260	6		36232	T2523184T46
260	7		36232	T2523184T45
260	8		36232	T2523184121
260	9		36232	T2523184T26
260	10		36232	T2523184T22
260	11	4730-00-172-0049	96906	MS15006-1
260	12		36232	T2523184T28
260	13		43334	77507LR1225RV
260	15		36232	T2523184T40
260	16		36232	T2523184T30
260	17		36232	T2523184T39
260	18		36232	T2523184T38
260	19		36232	T2523184T37
260	20		36232	T2523184T36
260	21		36232	T2523184T35
260	22		36232	T2523-22
261			62983	V10-2P2P-1B20L
261	1		62983	1273
261	2		62983	126315
263		5999-00-165-0369	27192	6-23-2
263	1		27192	A10CNO
263	2		88140	10-5009
263	3		27192	25-72217
263	4		27192	C10CX
263	5		27192	49-4114
263	6		27192	11-2517
263	7		27192	69-2508
263			27192	48-1019
263	9		27192	69-2765
263	10		27192	11-2518
263	11		27192	49-3606
263	12		27192	61-1857
263	13	5305-00-206-3716	96906	MS35214-25

CROSS REFERENCE INDEXES

FIG.	ITEM	FIGURE AND ITEM NUMBER INDEX		PART NUMBER
		STOCK NUMBER	CAGEC	
263	14	5360-00-760-7331	27192	69-2507
263	15		27192	23-3522
263	16		27192	69-2535
263	17		27192	55-1954
263	18		27192	23-3527
263	19	5305-00-984-6193	96906	MS35206-245
263	24		27192	11-2280
263	25		27192	23-3528
263	26		27192	55-1681
263	29	5945-00-138-5220	27192	C320KB2
264			15605	6881ED102-2
264	1		15605	27-272
264	2		15605	911-330F1
264	3		15605	16-889
264	4		15605	53-516-2
264	5		15605	53-516
265	1	4820-01-112-0663	86768	8041E 1-2 HS2
265	2		86768	8041E 1-2 HS212
265	3		86768	2-277-16
265	4		86768	11-1273-5
265	5		86768	8041E 1-2 HS216
265	6		86768	2-277-20
265	7		86768	3-673-5
265	8	5365-00-584-6620	96906	MS16632-1037
265	9		86768	2-277-17
265	10		86768	59-048-250-0500
265	11	5360-01-066-9130	86768	4-2672-1
265	12	3110-00-278-7282	96906	MS19060-4822
266	1	5315-00-664-7911	96906	MS9245-47
266	2		65035	J 800019
266	3	5310-00-269-4040	96906	MS51922-49
266	4		96906	MS90728
266	6		65035	J 800003
266	7		65035	MP1-HH
266	8	5306-00-226-4822	80204	B1821BH031C050N
266	9	5310-00-820-6653	96906	MS35338-50
266	10		65035	105058-0007
266	10		65035	105058-0007
266	11	3040-01-329-5021	65035	P105946
266	12		65035	P49605-0018
266	13		65035	P105463-0294
266	14		65035	P105000-1020
266	14		65035	P105000-1020
266	15	4820-00-623-9107	65035	P105401
266	16	5330-01-328-4463	65035	P107398
266	17		65035	P210000-3294
266	18		65035	P105056-0001
266	19		65035	P105047-0294
266	20		65035	P10538-0102
267	1		53477	N20-406
267	2		53477	N20-405

CROSS REFERENCE INDEXES

FIG.	ITEM	FIGURE AND ITEM NUMBER INDEX		PART NUMBER
		STOCK NUMBER	CAGEC	
267	3		53477	N20-407
267	4		53477	MPU3-H2 ½ 25-1 -3
268			86768	8041E 3-8 HS2
268	1		86768	5041E 3-8 HS212
268	2		86768	2-277-16
268	3		86768	11-1273-5
268	4		86768	8041E 3-8 HS216
268	5		86768	2-277-20
268	6		86768	3-673-5
268	7	5365-00-584-6620	96906	MS16632-1037
268	8		86768	2-277-17
268	9		86768	59-048-250-0500
268	10	5360-01-066-9130	86768	4-2672-1
268	11	3110-00-183-9164	96906	MS19060-4818
269			27005	W800/574PX
270	1	5310-00-763-8920	96906	MS51967-20
270	2	5305-00-724-5909	96906	MS90725-161
270	3		03956	1882204-2
270	17		03956	0467-12
270	18		03956	1802181-9
270	31		23619	HC-120
270	32		23619	HC-SG-44
271			62983	RCG-03-Z4-20
271	1		62983	294736
271	2		62983	1454
271	3		62983	298126
271	4		62983	293897
271	5		62983	293898
271	6		62983	7075
271	7		62983	113000
271	21		62983	36212
271	22		62983	RCG-03-Z4-20 &6A TE
272		4820-01-159-8295	62983	DG4S4-010C-H-50
272	27		62983	174638
272	28		62983	DG4S4-10C-H-50 P LATE
273			62983	V20-23-P6S-1C-11
273	1		62983	1273
273	2		629B3	126315
273	3		62983	131485
273	4		62983	293373
274	1		03956	1804192
274	2		75665	L110
275			03956	1878076-26
275	2		21810	5480CR34
275	2	5920-00-518-3208	81349	F15B250V30A
276	1	5310-00-225-6993	96906	MS51922-33
276	2	5305-00-225-3841	80204	B1821BH025C138N
276	3	3040-01-019-2930	03956	1887125-015

CROSS REFERENCE INDEXES

FIG.	ITEM	FIGURE AND ITEM NUMBER INDEX		
		STOCK NUMBER	CAGEC	PART NUMBER
276	4	4730-00-050-4208	96906	MS15003-1
276	5		96906	MS24655-497
276	6		25561	5-73141-E-20
276	7		25561	5-73141-E-18
276	8	5305-00-723-9385	96906	MS51963-65
276	24		25561	5-73141-E-2
277	13	5306-00-554-5057	96906	MS51937-6
277	14	5306-00-554-5057	96906	MS51937-6
277	23	4730-00-172-0043	96906	MS15005-1
277	24	4730-00-172-0043	96906	MS15005-1
278	1	5310-00-241-6659	96906	MS51943-37
278	2	5305-00-071-1788	80204	B1821BH044C125N
278	3	5305-00-709-8517	96906	MS90727-85
278	4		80064	518-4661596-16
278	5		73134	HF-7CG
278	6	5315-00-059-0184	96906	MS24665-361
278	7	5310-00-005-0595	96906	MS35692-74
278	8	5310-00-809-8541	96906	MS27183-27
278	9		03956	1887124-3
278	10	4730-00-050-4208	96906	MS15003-1
279	14	5306-00-554-5057	96906	MS51937-6
279	25	4730-00-172-0043	95879	1961-B
280	1	5315-00-298-1481	96906	MS24665-357
280	2		96906	MS35692-50
280	3	5310-00-823-8803	96906	MS27183-21
280	4	5310-00-245-3424	96906	MS17829-5C
280	5	5306-01-075-8519	96906	MS90725-36
280	6		80064	518-4661596-17
280	7		73134	HF-5CG
280	8	5315-00-059-0184	96906	MS24665-361
280	9	5310-00-005-0595	96906	MS3-692-74
280	10	5310-00-809-8541	96906	MS27183-27
280	11		03956	1887124-1
280	12		03956	1887124-2
280	13	4730-00-050-4208	96906	MS15003-1
281	1	5305-00-071-2237	96906	MS90725-14
281	2	5310-00-582-5965	96906	MS35338-44
281	3		96906	MS35690-401
281	4		03956	1887123
282			03956	1887158-3
282	1	5315-00-664-6213	96906	MS16562-232
282	2		03956	1887166-2
282	3		03956	1887166-43
282	4	5310-00-933-8120	96906	MS35338-138
282	5		03956	1887166-39
282	6		03956	1887166-37
282	7		28708	1910
282	8		03956	1887166-46
282	9		03956	1887166-34
282	10	5310-00-929-6395	96906	MS35338-136
2B2	11		10651	19016

CROSS REFERENCE INDEXES

FIG.	ITEM	FIGURE AND ITEM NUMBER INDEX		PART NUMBER
		STOCK NUMBER	CAGEC	
282	12		03956	1887166-33
282	16	4730-00-050-4208	96906	MS15003-1
282	19		03956	1887166-17
282	20		03956	1887166-13
283		6320-01-082-0779	03956	1886465-5
283	1		03956	1886465-27
283	2		03956	1886465-28
283	3		44655	0122 MODEL E
283	4	5305-00-054-5652	96906	MS51957-18
283	5		03956	1886465-23
283	6		03956	1886465-22
283	7	5305-00-054-5636	96906	MS51957-2
283	8	5310-00-934-0226	96906	MS35338-153
283	9		03956	1886465-7
283	11		03956	1886465-6
283	12		03956	1886465-3
283	13		03956	NO 4
283	14		03956	1886465-4
283	17	6240-00-939-7859	58854	120MB
283	18		03956	1886465-8
284		6320-01-066-9998	03956	1882521
284	1	5305-00-889-3001	96906	MS35206-231
284	2	5310-00-045-4007	96906	MS35338-41
284	3	5310-00-983-8483	96906	MS27183-5
284	4		03956	727221-2
284	5	5305-00-984-6221	96906	MS35206-234
284	5	5310-00-934-9747	96906	MS35649-262
284	6		03956	1817010
284	6	5310-00-934-9747	96906	MS35649-262
284	7		03956	1817010
284	7		03956	1882640
284	8		03956	1800403-0
284	8		03956	1882640
284	9		03956	1800403-8
284	9	6240-00-155-7836	96906	MS25237-327
284	10		03956	1853843
284	10	6240-00-155-7836	96906	MS25237-327
284	11		03956	1853843
284	11		03956	1882638
284	12		03956	1882638
286			03956	1887126
286	1		03956	1887141
286	2	5920-00-881-6584	56232	632744-8
286	3	5920-00-284-6787	81349	F02A250V5A
286	4	5920-00-280-4960	81349	F02A250V2A
286	5		03956	1802660-5
286	6	5905-00-617-8016	81349	RA20NASD103A
286	7		72619	203-2210-0114-20 3
286	8	6240-00-939-7859	08441	A19731-3
286	9	5930-00-683-1628	96906	MS24523-22

CROSS REFERENCE INDEXES

FIG.	ITEM	FIGURE AND ITEM NUMBER INDEX		PART NUMBER
		STOCK NUMBER	CAGEC	
286	10	5930-01-017-0342	27192	E30AD
286	11		27193	E30KB180
286	12		27193	E30KB281
286	13		27193	E30KLA-3
286	14	5305-00-984-6212	96906	MS35206-265
286	15		56232	884732-2
286	16	5305-00-984-4988	06906	MS35206-228
286	17	5310-00-929-6395	96906	MS35338-136
286	19		03956	1802366
286	20	5305-00-984-6194	96906	MS35206-246
286	21	5310-00-933-8119	96906	MS35338-137
286	22	5310-00-880-5978	96906	MS15795-807
286	23		03956	1855082
286	24		03956	1801152
286	25		03956	1816730
286	26	5315-00-058-9784	96906	MS16562-237
286	27		03956	1615904
286	28		02751	101-3/8
286	29		03956	1855081
286	51		56232	884732-1
287	1	6605-00-106-9560	07187	2593843-901
287	4	6605-00-106-9562	07187	2590057-901
288	1		80064	5184634415DET2B
288	2		80064	5184634415DET4B2
288	3		80064	5184634415DET5A
288	4		80064	5184634415DET5A 916
288	5		80064	5184634415DET5B
288	6		80064	5184634415DET5C
288	7		80064	5184634415PC908
288	8		80064	5184634415DET5B
288	9		80064	5184634415DET5C
288	10		80064	5184634415DET5A
288	11		80064	5184634415DET3B
288	12		80064	5184634415TILLER 917
288	13		80064	5184634415TILLER 918
289		4320-01-168-8453	93232	D1021 3X2X8
289	1		10131	960116
289	2		10131	959724
289	3	4320-01-127-2512	10131	390011
289	4		10131	P02095
289	5	5330-01-063-3805	10131	390038-01
289	6	5310-01-113-1163	10131	390035
289	7		10131	P02737
289	8	4320-01-111-5806	10131	959379RB
289	9		10131	D1021-32
289	10	5330-01-112-7774	10131	389033
289	11		10131	960344
289	12		10131	390008-01

CROSS REFERENCE INDEXES

FIG.	ITEM	FIGURE AND ITEM NUMBER INDEX		PART NUMBER
		STOCK NUMBER	CAGEC	
289	13		10131	95977401
289	14		10131	D1021-73A
289	15		10131	D1021-73B
289	16		10131	P04003-01
289	17		10131	960141
289	18	5330-01-113-1126	10131	P02066
289	19		93232	23617
289	20	4320-01-111-4597	10131	960484-01
289	21		77028	28
289	22	6105-01-207-1894	50380	284TJP
290			27192	C10EX
290			27192	C10E1
290		5999-00-487-7697	27192	6-25-2
290	1		27192	49-4152
290	2	5305-00-206-3716	96906	MS35214-25
290	3		27192	69-2552
290	4	5305-00-988-1723	96906	MS35206-279
290	5		27192	30-4864
290	6		27192	79-8622
290	7	5305-00-988-1722	96906	MS35206-278
290	8		27192	49-3626
290	9		27192	11-3106
290	10	5310-00-045-3299	96906	MS35338-42
290	11		27192	62-531
290	12		27192	11-3071
290	13	5310-00-765-3197	96906	MS27183-41
290	14		27192	69-2554
290	15		27192	61-1612
290	16		27192	61-1606
290	17		27192	48-1029
290	18	5950-00-139-9589	27192	9-1891-3
290	19		27192	19-1570
290	20		27192	48-1030
290	21		27192	69-2770
290	22		27192	69-2908
290	23		27192	19-1736-2
290	24		27192	23-4029
290	25		27192	23-4030-3
290	26		27192	11-2390
290	27		27192	23-4028
290	28		27192	80-2801
290	28		27192	00-3307
290	29		27192	11-2512
290	30		27192	55-1743
290	31		27192	80-2824
290	32		27192	80-2807
290	33		27192	80-2747
290	36		27192	17-9043
291			10131	2CNFEK-84
291	1		10131	55095
291	2		10131	55054

CROSS REFERENCE INDEXES

FIG.	ITEM	FIGURE AND ITEM NUMBER INDEX		PART NUMBER
		STOCK NUMBER	CAGEC	
291	3		10131	G53307
291	4		10131	26307
291	5		10131	26305RL
291	6		10131	26306
291	7		10131	55095
291	8		10131	55054
291	9		10131	55598
291	10		10131	G53306
291	11	5330-01-126-8653	10131	23613
291	12	5310-00-967-4748	93232	17232P
291	13		93232	53600
291	14		10131	23147RA
291	15		93232	23624
291	16		10131	25666
291	17		10131	23278
291	18		10131	55008
291	19		10131	55032
291	20		10131	55095
291	21		10131	55136
291	22		10131	942193
291	23	5330-00-646-7457	10131	22094
291	24	5330-00-221-4607	10131	23616
291	25	4320-00-878-0474	93232	16153-P
291	26		10131	22081
291	27		10131	22092
291	28		10131	23013
291	29		81795	A50645
291	30		10131	39405
291	31		10131	22016
291	32		10131	22091
291	33		10131	55766
291	36		52676	SKF NO. 6
291	35	5310-01-113-3629	10131	15272
291	36	3110-00-554-3910	21335	306KDG
291	37	5330-00-066-2206	10131	23001
291	38		10131	22090
291	40		10131	55596
291	41	4730-01-113-2353	96906	MS49006-2
291	42		10131	55098
291	44		10131	39384
291	45	4730-00-045-9767	96906	MS49006-4
292	1		10131	2CNFEK-84-32
292	2		10131	2CNFEK-84-34
292	3		10131	N24981
292	4		10131	SK189436
292	5	3030-00-529-0491	96906	MS39255A90
293			87134	64KNAB-18
293	1		87134	BP080196004
293	2		87134	AP080314000
293	3		87134	AP080328100
293	4		87134	AP003822000

CROSS REFERENCE INDEXES

FIGURE AND ITEM NUMBER INDEX

FIG.	ITEM	STOCK NUMBER	CAGEC	PART NUMBER
293	5		87134	AP080333000
293	6		87134	AP080334000
293	7		87134	BP005112011
293	8		87134	AP080347003
293	9		87134	AP080341003
293	10		87134	AP080254000
293	11		87134	AP080338002
293	12		87134	AP080208007
293	13		87134	AP080336002
293	14		87134	AP080100000
293	15		87134	AP080332003
293	16		60038	J-3016 LUBRIPLAT E 930-AA
293	17		87134	AP080328200
293	18		87134	AP080335003
293	19		87134	AP080057000
293	20		87134	AP08005300
293	21		87134	BP080317001
294			10131	2GAUM
294	1		10131	25646
294	2		10131	24422
294	3		10131	24028
294	4		10131	24404
294	5		10131	24412
294	6		10131	24281
294	7		10131	24389
294	8		10131	24317
294	9	5330-00-451-3395	10131	52450
294	10		10131	24009
294	11	3020-00-893-5267	10131	24139
294	12	3020-00-893-5267	10131	13534
294	13		10131	24290
294	14		10131	24290
294	15	4320-00-893-5308	10131	24231
294	16		93232	24209-30
294	17		10131	25653
294	18		10131	24193
294	19	5330-00-455-0311	10131	24262
294	20	5330-00-239-4487	93243	55955
294	21		10131	24442
294	22		10131	50098
294	23		10131	23982
294	24		21444	20TD-10
294	25		50380	705431
295			27192	6862ED1798
295	1		55840	10250T101-1M33
295	2		15605	10250T102-1M34
295	3		27192	D39-34320
296		5999-00-318-2670	27192	6-22-2
296	1		27192	A10BN0
296	1		27192	A10B1

CROSS REFERENCE INDEXES

FIGURE AND ITEM NUMBER INDEX

FIG.	ITEM	STOCK NUMBER	CAGEC	PART NUMBER
296	1		27192	A10C1
296	2		88140	10-5009
296	3		27192	25-2217
296	4	5999-00-707-8547	27192	H1021
296	5	5999-00-679-5907	27192	H1034
296	6		88140	C10BX
296	7		27192	49-4114
296	8		27192	11-2517
296	9		27192	69-2508
296	10		27192	48-1019
296	11		27192	69-2765
296	12		27192	11-2518
296	13		27192	49-3606
296	14		27192	61-1857
296	15		27192	11-2378
296	16	5360-00--760-7331	27192	69-2507
296	17		27192	23-3481
296	18		27192	69-2715
296	19		27192	55-1956
296	20		27192	23-3680
296	21		27192	11-2515
296	22		27192	17-9014
296	23		27192	19-1723
296	24		27192	17-8911
296	25		27192	69-2766
296	26		27192	11-2280
296	27		27192	23-3479
296	28		27192	55-1681
296	29		27192	56-3493
296	30	5950-00-401-6781	27192	9-1887-19
296	31		27192	C320KB2
297			10131	1TMO
297	1		10131	153A
297	2		10131	52539
297	3		10131	52580
297	4		10131	50530
297	5		10131	51068
297	6		80064	508-4634411
297	7		10131	52530
297	8		10131	51050
297	9		10133	51076
297	10		93232	50718
297	11	5330-01-113-9611	10131	43008
297	12		10131	43008-G
297	13		10131	43008-F
297	14		10131	43008-C
297	15		10131	43008-D
297	16		10131	43008-A
297	17		10131	43008-H
297	18		10131	43008-N
297	19		10131	43008-L

CROSS REFERENCE INDEXES

FIG.	ITEM	FIGURE AND ITEM NUMBER INDEX		PART NUMBER
		STOCK NUMBER	CAGEC	
297	20		10131	43008-M
297	21		10131	153
297	22		10131	153F
297	23		10131	73A
297	24		10131	52538
297	25	6105-01-199-1796	50380	706521-428
298	1	4320-01-325-6190	92780	909
298	2		92780	9524
298	3		92780	6051
298	4		92780	1637
298	5	5330-01-329-3801	92780	1516
299	1	5310-00-059-9264	96906	MS21045C6
299	2	5310-00-080-6004	96906	MS27183-14
299	3	5305-00-680-4262	96906	MS35308-360
299	4		03510	5K182JX5211-A
300			10131	1-DNH-52
300	1		10131	DNH-153A
300	2		10131	DNH-35
300	3		93232	DNH-91
300	4	5310-01-113-0996	10131	DNH-16
300	5	5310-01-113-3548	10131	DNH-207
300	6		10131	DNH-36
300	7	4320-01-127-5072	10131	21773
300	8		93232	22017
300	9		10131	DNH-153
300	10		10131	DNH-73B
300	11		10131	DNH-73
300	12		10131	DNH-22
300	13		10131	DNH-83
300	14		10131	DNH-15
300	15	5315-00-687-5218	96906	MS35756-3
300	16		10131	55432
300	17		93232	22032
300	18		10131	DNH-13
300	19		10131	DNH-1
301	1		50380	705417-A
302			25567	11-1/2A2-E1-1/2
302	1		25567	8618
302	2		25567	12370
302	3		25567	12369
302	4		25567	12369G
302	5		25567	8599
302	6		25567	1352G
302	7		25567	1354
302	8		25567	1353
302	9		25567	P-24
302	10		25567	S-36
302	11		25567	2935
302	12		25567	504-G
302	13		25567	1904
302	14		25567	G5-625

CROSS REFERENCE INDEXES

FIGURE AND ITEM NUMBER INDEX				
FIG.	ITEM	STOCK NUMBER	CAGEC	PART NUMBER
302	15	5365-00-361-7355	25567	513A
302	16	4320-01-111-5807	25567	12368-A
302	17		25567	2643
302	18		21056	12367
303			38151	U56C34F184B
303	1		38151	E2881C
303	2		38151	A2880C
303	3		38151	E57625C
303	4	5910-00-977-1187	37942	PSU21615
303	5		38151	A34158A-C
303	6		38151	E70014S
303	7		38151	A12155-63S
303	8		38151	A338758C
303	9		38151	B701
303	10		38151	A-S14143C3
303	11		38151	A7848B17
303	12		38151	A-A17476BA-C
303	13		38151	A7848B20
303	14		38151	A-S11651-1
303	15		38151	A35439-775
303	16		38151	A-F62C35C32
303	18		38151	A-BK32965-1
304	1		18911	6862H91A1
304	1		18911	6862H91A1
304	2	5930-00-232-3061	55040	10250T101-1M33
304	3	5930-00-814-3900	15605	10250T102-1M34
304	4		18911	82-2139-2
304	5		18911	10987H16A
304	6	5920-00-050-0544	81349	F15A250V3A
304	7		18911	10982H1A
304	8		18911	42-2592-24
304	9		18911	84-23434-2
304	10		18911	84-23434
305	1		18911	6881ED102-2
306			7Y461	SPG 200-M4
306	1	5330-01-146-6061	19190	1-31-11422
306	2		19190	1-23-11423
306	3		19190	1-39-15399
306	4		19190	1-26-15401
306	5		19190	1-26-15400
306	6		19190	1-23-11954
306	7		19190	1-23-11425
306	8		19190	1-23-11424
306	9		19190	1-25-15757
307			51034	4V0400FC1
307	1		51034	L84146
307	2		51034	L84121
307	3		51034	L84067
307	4		51034	L84131
307	5		51034	L17218
307	6	5330-01-113-3610	51034	L31038

CROSS REFERENCE INDEXES

FIG.	ITEM	FIGURE AND ITEM NUMBER INDEX		PART NUMBER
		STOCK NUMBER	CAGEC	
307	7		51034	L14072
307	8		51034	L17230
307	9		51034	L23255
307	10		51034	L23308
307	11		51034	L09003
307	12		51034	L23088
307	13		51034	L23197
307	14		51034	L07041
307	15	5330-00-641-2165	51034	L22005
307	16	3110-01-027-8813	51034	L21001
307	17		51034	L23230
307	18		51034	L23280
307	19		51034	L02015
307	20		51034	L07006
307	21		51034	L23219
307	22		51034	L10107
307	23		51034	L10374
307	23		51034	L10376
307	24	3110-01-027-8815	51034	L21006
307	25		51034	L02031
307	26		51034	L17345
307	27		51034	L23000
307	28		51034	L05047
307	29	4320-01-004-0759	51034	L06118
307	30		51034	L01009
307	31		51034	L26402
307	32		51034	L23140
307	33		51034	L23230
307	34		51034	L56078
307	35		51034	L31021
307	36		51034	L17306
307	37	4730-00-253-4414	96906	MS39230-4
307	38		51034	L23121
307	39		51034	L17388
307	40		51034	L17437
307	41		51034	L17392
307	42		51034	L10232
307	43		51034	L17368
307	44		51034	L17365
307	45		51034	L17375
307	46		51034	L17361
307	47		51034	L17058
307	48	4730-00-921-3623	96906	MS51953-1
307	49		51034	L17433
307	50		51034	L17432
307	51		51034	L17243
307	52		51034	L60002
307	53	4730-00-196-1495	96906	MS51953-80
307	54		51034	L56083
307	55		51034	L14147
308		4930-00-263-9886	61178	F152

CROSS REFERENCE INDEXES

FIG.	ITEM	FIGURE AND ITEM NUMBER INDEX		PART NUMBER
		STOCK NUMBER	CAGEC	
308	1		07524	922946
308	2		07524	700898
308	3		07524	700119
308	4		07524	922426
308	5		07524	700466
308	6		07524	920151
308	7		07524	930058
308	8		07524	030415
308	9		07524	140107
308	10	5330-00-054-4946	07524	300105
308	11		07524	210109
308	12	4320-00-712-1452	07524	090405
308	13	5360-00-776-7201	07524	110401
308	14	1040-00-939-6598	07524	2001421
308	15		07524	020405
309	1	4320-01-186-3377	26840	545-2150-00-0
309	2		80256	592230
309	3	4210-00-776-0657	25472	47-60-4071
309	4	4210-00-972-8415	26810	592230
309	5		00912	0273-00-0-1-88-5 001
310	1		80256	552962
310	2	5977-00-371-4060	32195	375898
310	3	2805-00-353-1665	80256	276643
310	4		80256	202155
310	5		80256	202114
310	6		80256	302222
310	7		80256	306532
310	8		80256	306528
310	9		80256	202317
310	10		80256	202470
310	11		80256	304096
310	12	2920-00-872-1486	80256	304325
310	13		80256	304361
310	14	5360-00-353-1804	80256	375836
310	16		80256	553053
310	17		80256	553100
310	18		80256	3066446
310	19	5310-00-933-8121	96906	MS35338-139
310	20		80256	592135
311			32195	592147
311	1		80256	303760
311	2		80256	302828
311	3		80256	306479
311	4		80256	302792
311	5		80256	302722
311	6		80256	306392
311	7		80256	302726
311	8		80256	301732
311	9		80256	304105
311	10	2910-00-572-5815	80256	552922

CROSS REFERENCE INDEXES

FIG.	ITEM	FIGURE AND ITEM NUMBER INDEX		PART NUMBER
		STOCK NUMBER	CAGEC	
311	11		80256	300179
311	12	5330-00-866-9630	80256	307583
311	13		80256	306027
311	14	3120-00-919-7344	80256	303939
311	15		80256	307548
311	16		80256	302674
311	17		80256	376256
311	18		80256	377600
311	19	2910-00-529-9624	32195	303967
311	20	5330-00-291-5930	32195	302675
311	21		80256	304522
311	22		80256	304523
311	23	2910-00-529-2208	90005	06R016-016
311	24		80256	552921
311	25		80256	303041
311	26		80256	306357
311	27		80256	304032
311	28	5330-00-061-5314	80256	303750
311	29		80256	304212
311	30	2910-00-078-2696	32195	382052
311	31		80256	502661
311	32	2910-00-078-2696	32195	382052
311	33		80256	301996
311	34		80256	306463
311	35		80256	307596
311	36	5360-00-531-8371	32195	304111
311	37	2910-00-872-1493	32195	376258
311	38	5305-00-925-7163	80256	552919
311	39		80256	552917
311	40		80256	553529
311	41		80256	592148
311	42		80256	552918
311	43		80256	552920
311	44		80256	562783
311	45		80256	303962
311	46		80256	592133
312	1	5315-00-088-1609	80256	302038
312	2		80256	316070
312	3		80256	301912
312	4		80256	306554
312	5		80256	552983
312	6	5340-00-872-1483	32195	552961
312	8		80256	552982
312	9		80256	306387
312	10		80256	553541
312	11		80256	552964
312	12		80256	301898
312	13		80256	592156
312	14	4730-00-374-2045	70494	A6S
312	15		80256	552986
312	16		80256	552967

CROSS REFERENCE INDEXES

FIG.	ITEM	FIGURE AND ITEM NUMBER INDEX		PART NUMBER
		STOCK NUMBER	CAGEC	
312	17	5325-00-374-2047	80256	302759
312	18		80256	552966
312	19		80256	551517
312	20		80256	302766
312	21		80256	551705
312	22		83256	302767
312	23		80256	302416
312	24	5310-00-933-8121	96906	MS35338-139
312	25		80256	552965
312	26	2910-00-353-1800	32195	375788
312	27		80256	302657
312	28		80256	306422
312	29		80256	376488
312	30		80256	306566
312	31		80256	306546
312	32		80256	302046
312	33		80256	301858
312	34		80256	303732
312	35		80256	303731
312	36		80256	302042
312	37		80256	304234
312	38		80256	306402
312	39		80256	303048
312	40		80256	302104
312	41	5330-00-353-1719	80256	304262
312	42		80256	302342
312	43	5330-00-353-1718	80256	304261
312	44		80256	303701
312	45		80256	553747
312	46		80256	553075
312	47		80256	302822
312	48		80256	302598
312	49		80256	301820
312	50		80256	301819
312	51		80256	592222
312	52		80256	203286
313		2910-00-572-5796	32195	592220
313	1		80256	553098
313	2		80256	301822
313	3		80256	306357
313	4		80256	302570
313	5		80256	301834
313	6	5310-00-291-4822	32195	301835
313	7		80256	302560
313	8		80256	301827
313	9		80256	306372
313	10		80256	301838
313	11		80256	304137
313	12		80256	375537
313	13		80256	305713
313	14	5310-00-297-0221	80256	302571

CROSS REFERENCE INDEXES

FIG.	ITEM	FIGURE AND ITEM NUMBER INDEX		PART NUMBER
		STOCK NUMBER	CAGEC	
313	15		80256	302568
313	16		80256	301802
313	17	2910-00-572-5795	80256	305715
313	18		80256	302135
313	19		80256	302137
313	20	4820-00-371-4051	80256	302136
313	21		80256	305714
313	22		80256	301803
313	23		80256	305821
313	24		80256	302555
313	25		80256	375778
313	26		80256	302559
313	27		80256	375776
313	28		80256	132691
313	29		80256	306344
313	30		80256	306492
313	31	5330-00-551-0768	80256	302557
313	32		80256	305356
313	33		80256	592219
314	1		80256	375907
314	2	5310-00-151-8948	80256	553080
314	3		80256	302468
314	4	3020-00-353-1660	80256	202111
314	5		80256	510293
314	6		80256	510292
314	7		80256	580239
314	8		80256	530236
314	9		80256	303212
314	10		80256	510208
314	11		80256	307594
314	12		80256	580157
314	13	5305-00-389-6212	80256	510185
314	14	5305-00-276-8536	80256	510194
314	15		80256	580154
314	16	5305-00-272-4098	32195	510404
314	17		80256	309483
314	18		80256	306547
314	19	2920-00-592-6576	32195	582931
314	20		80256	302951
314	21		80256	510189
314	22		80256	302948
314	23	5305-00-121-8155	80256	307019
314	24		80256	580487
314	25		80256	310350
314	26		80256	306311
314	27		80256	303737
314	28		80256	302952
314	29	2920-00-572-5805	26840	580237
314	30		80256	375901
314	31	5305-00-235-4474	80256	302812
314	32		80256	301736

CROSS REFERENCE INDEXES

FIG.	ITEM	FIGURE AND ITEM NUMBER INDEX		PART NUMBER
		STOCK NUMBER	CAGEC	
314	33	6150-00-539-9601	00642	XH7129
314	34		80256	552984
314	35		80256	302104
314	36		80256	302038
314	37		80256	301912
314	38		80256	552890
314	39		80256	302039
314	40		80256	306338
314	41		80256	552960
314	42		80256	552974
314	43	5306-00-088-1616	80256	552973
314	44		80256	552976
314	45		80256	553040
314	46		80256	553553
314	47		80256	302940
315			80256	377028
315	1		26377	A4SX
315	2		80256	552959
315	3		80256	301250
315	4		80256	592196
315	5		80256	302583
315	6		80256	553180
315	7		80256	592139
315	8		80256	302586
315	9	5330-00-544-6455	32195	552937
315	10		80256	552899
315	11		80256	553104
315	12		80256	301161
315	13		80266	552884
315	14	5305-00-121-2996	80256	300630
315	15		80256	302657
315	16	4730-00-374-2045	70494	A6S
315	17	4730-00-919-7367	80256	303638
315	18		80256	303630
315	19		80256	203286
315	20		80256	553123
315	21		80256	303642
315	22		80256	553099
315	23	3120-00-529-9811	80256	553087
315	24		80256	592232
315	25		80256	302622
315	26		80256	306558
315	27		80256	302939
315	28	5330-00-297-5022	75165	302581
315	29	5305-00-121-2996	32195	300630
315	30	5310-00-933-8121	96906	MS35338-139
315	31		32195	300630
315	32	5330-00-940-8475	80256	552943
315	33		80256	592154
315	34		80256	552948
315	35		80256	592153

CROSS REFERENCE INDEXES

FIG.	ITEM	FIGURE AND ITEM NUMBER INDEX		PART NUMBER
		STOCK NUMBER	CAGEC	
315	36	5305-00-082-6967	80256	302974
315	37		80256	552947
315	38	5330-00-901-1208	26840	552944
315	39		80256	552940
315	40		80256	306470
315	41		80256	552889
315	42		80256	552945
315	43		80256	314714
315	44	5310-00-933-8120	96906	MS35338-138
315	45		80256	306345
315	46		80256	306344
315	47		80256	553124
315	48		80256	306350
315	49		80256	592138
315	50	5330-00-353-1720	80256	302607
316	1	2805-00-949-8367	80256	378421
316	2		80256	302577
316	3		80256	304319
316	4		80256	377027
316	5		80256	202967
316	6		80256	377260
316	7	2805-00-600-4510	32195	377272
316	8	3110-00-374-2044	32195	302603
316	9		80256	378152
316	10	3110-00-113-8398	32195	378838
316	11	3120-00-353-1710	32195	309010
316	12		80256	306469
316	13	2920-00-353-1843	32195	510169
316	14		32195	302442
316	15	5310-00-276-3020	80256	302580
316	16		80256	302599
316	17	5330-00-291-4854	80256	302537
316	18	3110-00-698-8144	32195	377528
316	19		80256	553033
316	20		80256	302578
316	21	3110-01-130-1569	26840	553041
316	22		80256	592228
317	1		80256	303519
317	1		80256	303519
317	1		80256	303590
317	2		80256	303519
317	2		80256	303590
317	2		80256	303590
317	3		80256	376129
317	4		80256	303522
317	5		80256	592218
317	6		80256	592208
317	7		80256	552940
317	8		80256	552914
317	9		80256	553114
317	10		80256	552901

CROSS REFERENCE INDEXES

FIG.	ITEM	FIGURE AND ITEM NUMBER INDEX		PART NUMBER
		STOCK NUMBER	CAGEC	
317	11		80256	552885
317	12		80256	552902
317	13		80256	304012
317	14		80256	303701
317	15		80256	553084
317	16		80256	553128
317	17		80256	302416
317	18	5310-00-933-8121	96906	MS35338-139
317	19		80256	553113
317	20		80256	553111
317	21		80256	160059
317	22		80256	553117
317	23		80256	301091
317	24		80256	301122
317	25		80256	553116
317	26		80256	553112
317	27		80256	592202
317	28		80256	306554
317	29		80256	553109
317	30		80256	277284
318		4820-00-540-2381	26840	592143
318	1	5310-01-077-0421	80256	306422
318	2	5310-00-151-8953	80256	552914
318	3		80256	552913
318	4		80256	306503
318	5		80256	552909
318	6	5315-00-768-4252	80256	552907
318	7		80256	552904
318	8		80256	592141
318	9		80256	552908
318	10		80256	552894
318	11		80256	552906
318	12		80256	552905
318	13		80064	3293875PC2654
318	14	5330-00-551-0404	96400	552910
318	15	4820-00-536-0336	26840	552892
318	16		80256	552911
318	17		80256	552893
318	18		80256	552916
318	19	5315-00-151-8963	80256	306387
318	20		80256	552915
318	21		80256	300721
318	22	5305-00-121-2996	32195	300630
318	23		80256	552886
318	24	4730-00-536-0338	80064	3293875PC265P
318	25		80256	552891
319	1	5306-00-088-1607	80256	552957
319	2		80256	306470
319	3	5330-00-901-1204	80256	552958
319	4		80256	306350
319	5		80256	306344

CROSS REFERENCE INDEXES

FIG.	ITEM	FIGURE AND ITEM NUMBER INDEX		PART NUMBER
		STOCK NUMBER	CAGEC	
319	6		80256	306345
319	7		80256	553120
319	8		80256	306327
319	9		80256	306383
319	10		80256	553119
319	11		80256	553118
319	12		32195	552952
319	13		80256	592214
319	14		80256	301465
319	15		80256	301250
319	16		80256	552989
319	17		80256	304012
319	18		80256	553039
319	19		80256	552975
319	20		80256	592193
319	21		80256	553032
319	22		80256	552949
319	23		80256	553050
319	24	4320-00-972-8397	26840	592216
319	25		80256	552980
319	26		80256	553070
319	27		80256	553069
319	28		80256	592155
319	29		80256	553068
319	30		80256	553067
319	31		80256	553066
319	32		80256	553575
319	33		80256	304012
319	34		80256	303715
319	35		80256	510267
319	36		80256	552979
319	37		80256	592157
319	38	4320-00-572-5826	73475	97872
319	39		80256	553051
319	40		80256	552953
319	41		80256	553065
319	42		80256	592981
320	1	5305-00-121-2996	80256	300630
320	2	5310-00-933-8121	96906	MS35338-139
320	3		80256	302342
320	4	5310-00-543-5933	96906	MS35333-73
320	5		80256	553079
320	6		80256	306510
320	7		80256	306525
320	8	5305-00-973-0929	14153	02075
320	9		80256	306507
320	10		80256	553072
320	11	5340-00-400-5557	76005	102PD3
320	12	6685-00-551-0353	5E756	DSP8-900
320	13		80256	553074
320	14	5315-00-151-8963	80256	306387

CROSS REFERENCE INDEXES

FIG.	ITEM	FIGURE AND ITEM NUMBER INDEX		PART NUMBER
		STOCK NUMBER	CAGEC	
320	15		80256	300721
320	16	5315-00-088-1610	80256	552971
320	17		80256	592589
320	18		80256	202456
320	19		80256	552969
320	20		80256	552880
320	21		80256	302342
320	22	5310-00-933-8120	96906	MS35338-138
320	23		80256	552881
320	24	5330-00-768-4202	80256	552933
320	25		80256	303203
320	26		80256	552903
320	27		80256	553121
320	28		80256	553130
320	29		80256	553129
320	30		80256	553103
320	31		80256	553101
320	32		80256	553110
320	33		80256	553105
320	34		80256	301108
320	35		80256	553542
320	36		80256	552938
320	37		80256	301161
320	38		80256	553102
320	39		80256	552934
320	40		80256	592151
320	41	5307-00-088-1052	80256	552932
320	42	5310-01-077-0421	80256	306422
320	43	5307-00-088-1051	80256	301185
320	44	5310-00-151-8953	80256	552914
320	45		80256	306338
320	46	5310-00-543-2740	96906	MS35333-74
320	47		80256	306476
320	48		80256	552879
320	49		80256	301111
320	50		80256	301153
320	51		80256	375506
320	52		80256	301110
320	53		80256	301103
320	54		80256	301165
320	55		80256	301102
320	56	5330-00-796-6229	80256	301164
320	57		80256	301184
320	58		80256	301106
320	59		80256	301105
320	60		80256	301104
320	61	5330-00-768-4219	80256	301163
320	62		80256	552968
320	63	5310-00-827-3014	80256	302865
320	64		80256	552900
320	65		80256	306345

CROSS REFERENCE INDEXES

FIG.	ITEM	FIGURE AND ITEM NUMBER INDEX		PART NUMBER
		STOCK NUMBER	CAGEC	
320	66		80256	306344
320	67		80256	306351
320	68		80256	553135
320	69		80256	306350
320	70		80256	552980
320	71		80256	553070
320	72	3110-00-879-2109	51663	RA17337
320	73		80256	553132
320	74		80256	301301
320	75		80256	592226
320	76		80250	552940
320	77		80256	552914
320	79		11862	131662
320	80		96400	553022
320	81	5330-00-972-8422	32195	553083
320	82		80256	553043
320	83		80256	592137
320	84	5307-00-973-1307	80256	552887
321	1		80256	307544
321	2		80256	306350
321	3		80256	553122
321	4		80256	301250
321	5		80256	303630
321	6		80256	303638
321	7	4320-00-572-1586	07524	E-2549
321	8	5305-00-951-0628	80256	553158
321	9		80256	553152
321	10	5310-00-151-8949	80256	553157
321	11		80256	553156
321	12		80256	553155
321	13		80256	553154
321	14	4820-00-572-5820	26840	553137
321	15	5305-00-088-1053	80256	553159
321	16		80256	553149
321	17	5330-00-152-3695	80256	553143
321	18		80256	301991
321	19	5330-00-889-8650	96400	553160
321	20	4320-00-819-0655	07524	092507
321	21	4320-00-959-9760	07524	222501
321	22		80256	553151
321	23		80256	553150
321	24	5330-00-890-3441	80256	553126
321	25		80256	553028
321	26		80256	553027
321	27	5310-00-063-8436	80256	553085
321	28		80256	553048
321	29	5307-00-973-0930	80256	553077
321	30	5365-01-287-9031	96906	MS90708-1046
321	31		80256	553031
321	32		80256	553078
321	33	5315-00-088-1611	80256	553049

CROSS REFERENCE INDEXES

		FIGURE AND ITEM NUMBER INDEX		
FIG.	ITEM	STOCK NUMBER	CAGEC	PART NUMBER
321	34		80256	592194
321	35		80256	552972
321	36		80256	553030
321	37		80256	553038
321	38		80256	553580
321	39		96400	553029
321	40	4730-00-374-2045	70494	A6S
321	41		80256	553534
321	42		80256	553125
321	43	5310-00-151-8943	80256	306383
321	44		80256	306327
321	45		80256	306382
321	46		80256	302804
321	47		80256	553024
321	48		80256	552993
321	49	3040-00-972-8421	80256	553023
321	50	3020-00-541-3576	21119	592192
321	51	5330-00-890-3494	26840	552936
321	52	5310-01-077-0421	80256	306422
321	53	5310-00-151-8953	80256	552914
321	54		80256	301185
321	55	5310-00-431-8883	80256	553082
321	56	5310-00-151-8954	80256	553081
321	57		96400	553045
321	58	5365-00-088-1046	26840	553076
321	59		80256	553046
321	60		80256	553035
321	61		96400	326649
321	62		32195	302510
321	63		80256	552935
322			19190	2-28-15230
322	1		19190	1-21-15267
322	2	5930-01-112-5323	19190	1-13-15229
322	3		19190	1-33-15228
322	4		19190	1-39-14657
322	5		19190	1-36-14655
322	6		19190	1-23-14653
322	7		19190	1-36-14652
322	8		19190	1-23-14654
322	9		19190	1-39-14656
322	10		19190	1-36-14651
322	11		19190	1-23-14649
322	12		19190	1-36-14648
322	13		19190	1-23-14650
322	14		19190	1-26-13346
322	15		19190	1-26-13345
322	16		19190	1-26-13344
322	17		19190	1-26-13347
322	18		19190	1-26-13348
322	19		19190	1-26-14659
322	20		19190	1-26-10100

CROSS REFERENCE INDEXES

FIG.	ITEM	FIGURE AND ITEM NUMBER INDEX		PART NUMBER
		STOCK NUMBER	CAGEC	
322	21		19190	1-26-11018
322	22		19190	1-26-13292
322	23		19190	1-31-13349
322	24		19190	1-26-14661
322	25		19190	1-26-10039
322	26		19190	1-26-14660
322	27		19190	1-26-14658
322	28		19190	1-36-13342
322	29		19190	1-36-14647
322	30		19190	1-39-13336
322	31		19190	1-22-14044
323			19190	2-28-14679
323	1		19190	1-39-14087
323	2		19190	1-39-14136
323	3		19190	1-26-11088
323	4		19190	1-26-13476
323	5		19190	1-31-13350
323	6		19190	2-31-13351
323	7		19190	1-26-13328
323	8		19190	2-39-10729
323	9		19190	1-26-13312
323	10		19190	1-26-10590
323	11		19190	2-23-10555
323	12	5310-01-112-5804	19190	1-31-10601
323	13		19190	1-31-10599
323	14		19190	1-26-14670
323	15		19190	1-26-10595
323	16		19190	1-31-10593
323	17		19190	1-39-10592
323	18		19190	1-41-14091
323	19		19190	1-26-11017
323	20		19190	1-26-11007
323	21		19190	2-22-10658
323	22		19190	1-26-14086
323	23		19190	2-28-13338
323	24		19190	1-26-11018
323	25		19190	1-26-13292
323	26		19190	1-26-13327
323	27		19190	2-22-13337
323	28		19190	2-33-10649
323	29	4630-01-077-6383	19190	2-33-10648
323	30		19190	1-39-10557
323	31		19190	1-22-14044
323	32		19190	1-26-10624
323	33		19190	1-26-10597
323	34		19190	1-26-13475
323	35		19190	2-27-10550
323	36		19190	1-26-13443
323	37		19190	1-23-13321
323	38		19190	1-23-13320
323	39		19190	1-26-13315

CROSS REFERENCE INDEXES

FIG.	ITEM	FIGURE AND ITEM NUMBER INDEX		PART NUMBER
		STOCK NUMBER	CAGEC	
323	40		19190	1-39-10551
323	41		19190	1-36-13957
323	42		19190	2-28-13323
323	43		19190	1-23-13322
323	44		19190	1-23-10558
323	45		19190	1-26-10745
323	46		19190	1-26-13241
323	47		19190	2-28-13517
323	48		19190	2-22-13516
323	49		19190	2-18-13521
323	50		19190	2-28-13515
323	51		19190	2-28-13512
323	52		19190	1-26-11050
323	53		19190	1-26-13245
323	54		19190	1-26-13239
323	55		19190	1-26-12128
323	56		19190	1-13-13525
323	57	5330-01-113-1131	19190	2-31-14089
323	58		19190	1-28-14090
323	59		19190	2-23-10656
323	60		19190	1-26-10543
323	61		19190	1-26-14674
323	62		19190	1-26-14086
323	63		19190	2-23-13445
323	64		19190	1-36-13474
323	65		19190	2-22-13330
323	66		19190	1-39-10600
323	67		19190	1-39-11504
324			12201	2-28-14938-16
324			12201	2-28-14942-16
324		4510-01-078-0652	78330	3942604
324	1		12201	1-28-14072-3
324	2		12201	1-28-14072-2
324	3		12201	1-28-14072-4
324	4		12201	1-28-14072-5
324	5		12201	1-28-14072-7
324	6		12201	1-28-14072-6
324	7		12201	1-28-14072-8
324	8		12201	1-28-14072-14
324	9		12201	1-28-14072-13
324	10		12201	1-28-14072-12
324	11		12201	1-28-14072-11
324	12		12201	1-28-14072-9
324	13		12201	1-28-14072-10
324	14		12201	1-28-14072-15
325	1	5310-00-768-0318	96906	MS51967-14
325	2	5305-00-044-4153	96906	MS90725-109
325	3	4140-01-078-6025	09519	9W-58437
325	4		09519	5W-33754-2
325	5		09519	E059172
325	6		09519	5W-39654-1

CROSS REFERENCE INDEXES

FIG.	ITEM	FIGURE AND ITEM NUMBER INDEX		PART NUMBER
		STOCK NUMBER	CAGEC	
325	7		09519	5W-39654-36
325	8		09195	5W-39654-9
325	9		09519	5W-2784 9C185
325	10	5305-00-984-6189	96906	MS35206-241
325	11	5310-00-045-3299	96906	MS35338-42
325	12		09519	4W-34473-10
325	13		04618	33217
325	14		04618	33219
325	15		09519	5W-39654-39
325	16		09519	5W-39654-37
325	17		09519	5W-39654-7
325	18		09519	4W-58326-4
325	19		09519	9W-58437-36
325	20		09519	4W-58331
325	21		09519	5V-8501-67-10
325	22		09519	9W-58437-19
325	23		09519	9W-58437-20
325	24		09519	9W-58437-22
325	25		09519	9W-58437-21
325	26	5305-00-942-2196	96906	MS18154-60
325	27	5310-00-596-7691	96906	MS35335-32
325	28	5310-00-087-7493	96906	MS27183-13
325	29		09519	9W-58437-16
325	30		09519	4W-33551-2
325	31		09519	4W-33551-1
325	32		09519	5W-35826-1
326	1	5310-00-768-0318	96906	MS51967-14
326	2	5305-00-044-4153	96906	MS90725-109
326	3		09519	9W-58010
326	4		09519	5W-34029-2
326	5		09519	5W-39654-1
326	6		09519	5W-39654-36
326	7		09195	5W-39654-9
326	8	5330-01-087-8714	09519	5W-2784 PC185
326	9	5305-00-984-6189	96906	MS35206-241
326	10	5310-00-045-3299	96906	MS35338-42
326	11		09519	4W-34473-10
326	12		04618	33217
326	13		04618	33219
326	14		09519	5W-39654-39
326	15		09519	5W-39654-37
326	16		09519	5W-39654-7
326	17		09519	4W-58326-3
326	18		09519	9W-58010-34
326	19		09519	4W-58331-1
326	20		09519	5V-8501-67-10
326	21		09519	9W-58010-19
326	22		09519	9W-58010-20
326	23		09519	9W-58010-22
326	24		09519	9W-58010-21
326	25	5305-00-942-2196	96906	MS18154-60

CROSS REFERENCE INDEXES

FIG.	ITEM	FIGURE AND ITEM NUMBER INDEX		PART NUMBER
		STOCK NUMBER	CAGEC	
326	26	5310-00-596-7691	96906	MS35335-32
326	27	5310-00-087-7493	96906	MS27183-13
326	28		09519	5W-28829-24
326	29		09519	4W-33551-2
326	30		09519	4W-33551-1
326	31		09519	5W-58011-1
327	1	5310-00-768-0318	96906	MS51967-14
327	2	5305-00-044-4153	96906	MS90725-109
327	3		09519	9W-57010(75T1684)
327	4		09519	5W-32362
327	5		09519	5W-39654-1
327	6		09519	5W-39654-36
327	7		09195	5W-39654-9
327	8	5330-01-087-8714	09519	5W-2784 PC185
327	9	5305-00-984-6189	96906	MS35206-241
327	10	5310-00-045-3299	96906	MS35338-42
327	11		09519	4W-34473-10
327	12		04618	33217
327	13		04618	33219
327	14		09519	5W-39654-39
327	15		09519	5W-39654-37
327	16		09519	5W-39654-7
327	17		09519	4W-58326-2
327	18		09519	9W-57010-12
327	19		09519	4W-58331
327	20		09519	5V-8501-67-10
327	21		09519	9W-57010-11
327	22		09519	9W-57010-13
327	23		09519	9W-57010-15
327	24		09519	9W-57010-14
327	25	5305-01-010-2362	96906	MS18154-59
327	26	5310-00-596-7691	96906	MS35335-32
327	27	5310-00-087-7493	96906	MS27183-13
327	28		09519	9W-57010-34
327	29		09519	4W-33551-2
327	30		09519	5W-57228-4
327	31		09519	5W-57011-1
328	1	5310-00-768-0318	96906	MS51967-14
328	2	5305-00-044-4153	96906	MS90725-109
328	3		09519	9W-58790
328	4		09519	5W-41502-5
328	5		09519	5W-39654-1
328	6		09519	5W-39654-36
328	7		09195	5W-39654-9
328	8	5330-01-087-8714	09519	5W-2784 PC185
328	9	5305-00-984-6189	96906	MS35206-241
328	10	5310-00-045-3299	96906	MS35338-42
328	11		09519	4W-34473-10
328	12		04618	33217
328	13		04618	33219

CROSS REFERENCE INDEXES

FIG.	ITEM	FIGURE AND ITEM NUMBER INDEX		PART NUMBER
		STOCK NUMBER	CAGEC	
328	14		09519	5W-39654-39
328	15		09519	5W-39654-37
328	16		09519	5W-39654-7
328	17		09519	4W-58326-5
328	18		09519	9W-58790-14
328	19		09519	4W-58351-1
328	20		09519	5V-8501-67-7
328	21		09519	9W-58790-13
328	22		09519	9W-58790-15
328	23		09519	9W-58790-17
328	24		09519	9W-58790-16
328	25	5305-00-942-2196	96906	MS18154-60
328	26	5310-00-596-7691	96906	MS35335-32
328	27	5310-00-087-7493	96906	MS27183-13
328	28		09519	5W-28829-24
328	29		09519	4W-33551-2
328	30		09519	5W-57228-4
328	31		09519	5W-39702-10
329			09519	9W78117
329	1	5310-00-761-3706	96906	MS51967-15
329	2		28193	M131 7-8S
329	2		96906	MS35338-48
329	3		09519	D0-130-16
329	4		09519	5W41607-1
329	5		09519	7W41608-16
329	6		09519	7W41608-15
329	7		09519	7W41608-22
329	8		09519	5W41606-1
329	9	5310-00-761-3706	96906	MS51967-15
329	10		96906	MS35338-48
329	11	5310-00-809-5997	96906	MS27183-17
329	12		09519	5W28829-12
329	13		96906	MS90725-114
329	14		09519	4W41213-1
329	15		09519	5W28829-2
329	16		09519	5W47219-1
329	17		38740	FM705413
330		6105-01-111-5770	09519	801621-029
330	1		38740	411633-20K
330	2		38740	79011-26A
330	3		38740	913B02
330	4	3110-00-470-5800	38740	151248
330	5	3110-00-470-5800	38740	151248
331			38740	FM702005-51
331	1		38740	411633-20J
331	2		38740	79011-26A
331	3		38740	913802
331	4	3110-00-470-5800	38740	151248
331	5	3110-00-470-5800	38740	151248
332			09519	A1W6
332	1		38740	411633-24A

CROSS REFERENCE INDEXES

FIG.	ITEM	FIGURE AND ITEM NUMBER INDEX		PART NUMBER
		STOCK NUMBER	CAGEC	
332	2		38740	79100-02-A
332	3		38740	79101-10-A
332	4	3110-00-470-5800	38740	151248
332	5	3110-00-470-5800	38740	151248
333			38740	FM79648-52
333	1		38740	411633-24-A
333	2		38740	79100-02-A
333	3		38740	79101-10-A
333	4	3110-00-470-5800	38740	151248
333	5	3110-00-470.-5800	38740	151248
334		5999-00-318-2670	27192	6-22-2
334	1		27192	A10BNO
334	1		27192	A10B1
334	2		88140	10-5009
334	3		27192	25-2217
334	4	5999-00-707-8547	27192	H1021
334	5	5999-00-679-5907	27192	H1034
334	6		88140	C10BX
334	7		27192	49-4114
334	8		27192	11-2517
334	9		27192	69-2508
334	10		27192	48-1019
334	11		27192	69-2765
334	12		27192	11-2518
334	13		27192	49-3606
334	14		27192	61-1857
334	15		27192	11-2378
334	16	5360-00-760-7331	27192	69-2507
334	17		27192	23-3481
334	18		27192	69-2715
334	19		27192	55-1956
334	20		27192	23-3480
334	21		27192	11-2515
334	22		27192	17-9014
334	23		27192	19-1723
334	24		27192	17-8911
334	25		27192	69-2766
334	26		88140	11-2280
334	27		27192	23-3479
334	28		27192	55-1681
334	29		27192	56-3493
334	30	5950-00-232-3796	27192	9-1887-17
334	31		27192	C320KB2
335	45		21585	13AFSSTL
335	47		96906	MS90728-6
335	48		96906	MS35338-9
335	49		39428	9220T23
335	50	5315-00-935-3757	96906	MS9245-04
335	51	5315-00-815-8840	96906	MS35810-4
335	55		96906	MS35307-306
335	56		96906	MS51922-2

CROSS REFERENCE INDEXES

FIG.	ITEM	FIGURE AND ITEM NUMBER INDEX		PART NUMBER
		STOCK NUMBER	CAGEC	
335	57		39428	1586A21
335	58		96906	MS27130-CR133
335	59		39428	90017A547
336	1	5305-00-068-0502	96906	MS90725-6
336	2	5310-00-582-5965	96906	MS35338-44
336	3	5310-00-950-1310	96906	MS27183-4
336	4		10855	5F20-874
336	5	4310-01-040-8904	10855	5F20-A201
336	6		10855	5F20-212
336	7	5310-00-997-1888	96906	MS35649-2252
336	8	5310-00-823-8804	96906	MS27183-9
336	9	5305-00-068-0502	96906	MS90725-6
336	10	5310-00-209-0736	96906	MS35335-33
336	11		10855	5MF30-313
336	12		10855	CA63AA051
336	13	4730-00-277-5553	96906	MS51952-2
336	14		10855	CA63AA051
336	15		10855	CA20JA051
336	16	4730-00-222-1837	96906	MS51846-20
336	17		41947	DD07UA051
336	18		10855	SF20-1311
336	19	5330-00-641-4167	10855	AU51YA011
336	20		10855	5F20-752
336	21	4820-00-287-4045	28193	5422-200
336	22		13855	5MF30-1001-3
336	23	4730-00-254-6450	96906	MS35917-5
336	24	4730-00-813-3719	41947	W-3326
336	25	4730-00-266-1814	41947	W-1131
336	26		96906	MS90725-120
336	27	5330-00-375-6987	10855	AU51YA009
336	28		10855	5MF30-102-1
336	29		10855	5F30-1361
336	30	5310-00-768-0318	96906	MS51967-14
336	31	5310-00-809-5997	96906	MS27183-17
336	32	5305-00-903-7794	96906	MS51095-410
336	33	5310-00-209-5116	96906	MS35335-37
336	34		10855	5F20-1053
336	35		10855	KR12BG418
336	36	5310-00-982-4947	96906	MS27040-12
336	37	5306-01-070-2053	96906	MS35355-76
336	38		10855	5F20-4972
336	39	5310-00-982-4947	96906	MS27040-12
336	40	5310-00-087-7493	96906	MS27183-13
336	41	5310-00-637-9541	96906	MS35338-46
336	42	5305-00-269-3215	96906	MS90725-65
336	43	5305-00-993-0191	96906	MS35206-212
336	44		10855	9G1-1052
336	46	6105-01-111-2097	38740	602530-1
337		5330-00-030-6628	10855	5F20660001
337	1	5305-00-942-2196	96906	MS18154-60
337	6		10855	5F30-C574

CROSS REFERENCE INDEXES

FIG.	ITEM	FIGURE AND ITEM NUMBER INDEX		PART NUMBER
		STOCK NUMBER	CAGEC	
337	9	5315-00-730-4570	96906	MS20066-145
337	10	4130-00-346-6649	10855	N3400PC16A
337	12	5305-00-716-8128	96906	MS90725-117
337	13		10855	EN07EA041
337	14		10855	5F30-1361
337	15		10855	5F30-1831
337	16		10855	5F30-132
337	17		10855	CA63AA051
337	18		10855	5F20-781
337	19		10855	5F20-1631
337	20		10855	5H40-3982
337	21		10855	AU51YA011
337	22	4130-00-647-1681	10855	5H40-962
337	23	5305-00-889-3116	96906	MS35206-213
337	24		10855	5F20-2723
337	26	5310-00-763-8901	96906	MS51968-23
337	27	5310-00-087-7493	96906	MS27183-13
337	28		96906	MS90725-61
337	29		10855	5F20-A832
337	30		10855	AX11AR162
337	31		10855	5F36-1032
337	32		10855	5F20-676
337	33		10855	EN07EA039
337	34		96906	MS90725-70
337	35		10855	5F20-2263
337	36		10855	5F20-1093
337	37	5305-00-068-0515	80204	B1821BH025F100N
337	38	5310-00-582-5965	96906	MS35338-44
337	39		10855	5F20-112
337	40	5306-00-068-0514	80204	B1821BH025F088N
337	41		10855	AU51YA001
337	42	4130-00-393-4901	10855	5F20-1142
337	43	5360-00-200-4445	10855	5F20-1791
337	44	4130-00-393-4914	10855	5F30-1103
337	45		10855	SF20-1083
340			28193	CE1362
340	1		28193	12-33
340	2		28193	5-122
340	3		28193	U21-1N
340	4	5330-00-297-6119	28193	U201-4
340	5		28193	U33-6
340	6	4730-00-202-8880	28193	U201-5A
340	7		28193	CE1362PC1
341			28193	7850-7/8
341	1		28193	12-23
341	2		28193	5-11
341	3		28193	U203-2-1
341	4	5330-00-297-7369	28193	U203-4
341	5		28193	U33-6
341	6		28193	V73-17
341	7	5330-00-105-4168	28193	PP12-313

CROSS REFERENCE INDEXES

FIG.	ITEM	FIGURE AND ITEM NUMBER INDEX		PART NUMBER
		STOCK NUMBER	CAGEC	
341	8	4440-00-494-9427	28193	73CAA
342			10855	C44A8
342	1		64467	BA13PCE4RWB
342	2	6685-01-044-0236	64467	BQ13-PFNS-RWXX
342	3	6685-01-168-0630	64467	BQ13-PFOSRWXX
342	4	6685-01-044-0238	64467	BA13PPFSRWXX
342	5		51171	223876CB7
342	6	5930-01-050-0535	19278	223875CB-3
342	7		51171	223875CB3
343	1		65586	WR-80
344	1	6685-01-044-0243	64467	3A0444FNX
344	2	6685-00-583-0254	64467	3A0444DFX
344	3	6685-00-814-8716	38056	30-6360AHT4P50TO 300F
345			20418	TJL800FW55
345			70255	X13455
345	1		20418	PS517
345	2	4820-01-041-9947	70255	XB1019FW552B
345	3	4820-00-036-3755	70255	XC724B4B
345	4		20418	X6347-6
346			77984	444-D
346	1		81996	NPN
346	2		81996	NPN
346	3		81996	NPN
346	4		81996	NPN
346	5		65586	TTUH-40A-120V
347			60105	BTM4
347	1		60105	BT34
347	2		60105	BT33
347	3		60105	BT70
347	4		60105	BT16
347	5		60105	BT17
347	6		60105	BT28
347	7		60105	BT59
347	8		60105	BT59A
347	9		60105	BT47
347	10		60105	BT21
348			58445	TYPE1 SIZE 10
348	1		58445	B153425
348	2		58445	7-39A
348	3		58445	D35291
348	4		58445	B153294
348	5		58445	B153320
348	6		58445	C25389
348	7		58445	A16254
348	8		58445	A15979
348	8		58445	A16241
348	9		58445	A16338
348	10	6105-00-261-9897	58445	B153475
348	11		58445	B153334
348	12		58445	A16100

CROSS REFERENCE INDEXES

FIG.	ITEM	FIGURE AND ITEM NUMBER INDEX		PART NUMBER
		STOCK NUMBER	CAGEC	
348	13		58445	A15583
348	14		58445	855143
348	15		58445	82419
348	15		58445	82627
348	16		58445	83458
348	17		58445	D35300
349			21880	N10M
349	1		21880	101720
349	2		21880	SSD20CN
349	3		21880	108133
349	4		21880	106765
349	5		21880	106764
349	6		21880	108129
349	7		21880	100800
349	8		21880	107134
349	9		21880	107135
349	10		21880	107136
349	11		21880	100841
349	12		21880	106127
349	13		21880	51920A
349	14		21880	9660040125
349	15		21880	MPP62HX34
349	16		21880	AEA86144
349	17		21880	106784
349	18		21880	102965
349	19		21880	107400
350			14718	CH2V-M
350	1		14718	1512-B
350	2		14718	205301
350	3		14718	295082
350	4		14718	204000
350	5		14718	291210
350	6		14718	290205
350	7		14718	113059
350	8		14718	290091
350	9		14718	201000
350	10		81996	NPN
350	11	4540-00-998-2811	14718	134829
350	12		14718	134088
350	13		14718	185201
350	14		14718	185205
350	15		14718	134702
350	16		14718	185200
350	17		14718	185206
350	18		14718	185217
350	19		14718	154698
350	20		14718	185207
351			53800	26K93901N
351	1		53800	136132-000
351	2		53800	137858-000
351	3		53800	136028-000

CROSS REFERENCE INDEXES

FIG.	ITEM	FIGURE AND ITEM NUMBER INDEX		PART NUMBER
		STOCK NUMBER	CAGEC	
351	4		53800	136289-000
351	5		53800	136032-000
351	6		53800	136031-032
351	7		53800	136057-000
351	8		53800	136354-000
351	9		53800	136058-000
351	10		53800	136056-000
351	11		53800	136054-000
351	12		53800	136053-000
351	13		53800	136016-000
351	14		53800	136015-000
351	15		53800	136018-000
351	16		53800	136050-032
351	17		53800	136029-000
351	18		53800	136470-000
351	19		53800	136039-500
351	20		53800	136014-032
351	21		53800	136033-032
351	22		53800	136024-032
351	23		53800	136162-000
351	24		53800	136025-032
351	25		53800	136873-026
351	26		53800	079999-000
351	27		53800	130354-000
351	28		53800	136297-000
351	29		53800	136817-000
351	30		53800	136870-000
351	31		53800	073653-000
351	32		53800	136204-000
351	33		53800	136145-000
351	34		53800	160312-026
351	35		53800	136183-026
351	36		53800	136034-026
351	37		53800	139410-000
351	38		53800	136575-132
351	39		53800	073635-000
351	40		53800	136754-032
351	41		53800	136134-500
351	42		53800	136128-032
351	43		53800	136131-028
351	44		53800	131968-000
351	45		53800	064154-015
351	47		53800	132251-000
351	48		53800	064154-013
351	49		53800	130441-000
351	49		53800	141124-000
351	50		53800	141123-000
351	51		53800	136888-032
351	52		53800	134165-300
351	53		53800	134166-000
351	54		53800	136137-026

CROSS REFERENCE INDEXES

FIG.	ITEM	FIGURE AND ITEM NUMBER INDEX		PART NUMBER
		STOCK NUMBER	CAGEC	
352	1		53800	136835-100
352	2		53800	078212-000
352	2		53800	136772-000
352	3		53800	135021-000
352	4		53800	136810-000
352	5		53800	136727-000
352	6		53800	135501-009
352	7		53800	136837-000
352	8		53800	136556-000
352	9		53800	135019-000
352	10		53800	136194-200
352	11		53800	136840-000
352	12		53800	136669-000
352	13		53800	136842-000
352	14		53800	078342-100
352	15		53800	136833-000
352	16		53800	136834-000
352	17		53800	073635-000
352	18		53800	136756-000
352	19		53800	139121-200
352	20		53800	068832-004
352	21		53800	079999-000
352	22		53800	078259
352	23		53800	136043-000
352	24		53800	136042-000
352	25		53800	136468-000
352	26		53800	136017-000
352	27		53800	136239-000
352	28		53800	136468-000
352	29		53800	136048-000
352	30		53800	136240-000
352	31		53800	136047-000
352	32		53800	136003-028
352	33		53800	136469-000
352	34		53800	136009-000
352	35		53800	136007-000
352	35		53800	136008-000
352	36		53800	136756-000
352	37		53800	136005-000
352	38		53800	136019-000
352	38		53800	136019-000
352	39		53800	136832-000
352	39		53800	136832-000
352	39	5365-01-375-4236	53800	136075-000
352	40		53800	136073-000
352	41		53800	136074-000
352	42	3510-01-173-6415	53800	136175-000
352	43		53800	136029-000
352	44		53800	136069-000
352	44		53800	136070-000
352	45		53800	136832-000

CROSS REFERENCE INDEXES

FIG.	ITEM	FIGURE AND ITEM NUMBER INDEX		PART NUMBER
		STOCK NUMBER	CAGEC	
353	1		53800	137749-000
353	2		53800	136098-000
353	3		53800	132144-000
353	4		53800	136100-000
353	5		53800	136244-000
353	6		53800	136081-000
353	7		53800	136079-000
353	8		53800	136198-000
353	9		53800	135503-100
353	9		53800	135503-200
353	10		53800	136084-000
353	11		53800	136102-000
353	12		53800	136097-000
353	13		53800	136096-000
353	14		53800	136095-026
353	15		53800	136083-000
353	16	5365-01-375-4237	53800	136093-000
353	17		53800	136094-000
353	18		53800	136798-000
353	19		53800	136249-000
353	20		53800	136243-000
353	21	2840-01-375-6452	53800	136085-000
353	22		53800	138539-000
353	23		53800	063602-000
353	23		53800	09874-000
353	24		53800	136078-026
353	25		53800	136124-000
353	26		53800	136123-000
353	27		53800	130220-000
353	28		53800	136776-000
353	29		53800	136777-000
353	30		53800	136029-000
353	31		53300	136468-000
353	32		53800	136117-000
353	33		53800	136249-000
353	34		53800	136121-000
353	35		53800	131225-000
353	36		53800	078101-000
353	37		53800	076793-000
353	38		53800	073340-000
353	39		53800	073339-000
353	40		53800	073329-000
353	41		53800	136471-000
353	42		53800	073334-000
353	43		53800	136532-000
353	44		53800	077193-000
353	45		53800	077199-010
353	46		53800	133242-000
353	47		53800	136343-000
353	48		53800	136107-000
353	49		53800	137944-000

CROSS REFERENCE INDEXES

FIG.	ITEM	FIGURE AND ITEM NUMBER INDEX		PART NUMBER
		STOCK NUMBER	CAGEC	
353	50		53800	136566-025
353	51		53800	136182-000
353	52		53800	136181-025
353	53		53800	136565-028
354	1		53800	073610-000
354	1		53800	140162-000
354	2		53800	139814-000
354	3		53800	064154-003
354	4		53800	137507-000
354	5		53800	136249-000
354	6		53800	1402774-000
354	7		53800	136470-000
354	8		53800	136029-000
354	9		53800	136148-000
354	10		53800	138862-000
354	11		53800	136162-000
354	12		53800	131169-000
354	13		53800	136757-000
354	14		53800	132655-000
354	15		53800	137017-000
354	16		53800	138517-000
354	17		53800	137506-000
354	18		53800	064154-010
354	19		53800	060753-000
354	20		53800	134093-000
354	21		53800	063460-007
354	22		53800	134167-000
354	23		53800	134878-000
354	23		53800	140694-000
354	24		53800	078887-100
354	24		53800	140693-000
354	25		53800	137379-000
354	26		53800	178611-100
354	27		53800	079975-000
354	28		53800	131203-100
354	29		53800	073565-000
354	30		53800	078862-000
354	31		53800	078117-100
354	32		53800	060573-000
354	33		53800	060562-128
354	34		53800	078133-100
354	35		53800	078523-100
354	36		53800	132044-000
354	37		53800	137015-000
354	38		53800	132834-000
354	39		53800	132835-000.
354	40		53800	130491-000
354	41		53800	054287-000
354	42		53800	132729-000
354	43		53800	063532-000
354	44		53800	078120-000

CROSS REFERENCE INDEXES

FIG.	ITEM	FIGURE AND ITEM NUMBER INDEX		PART NUMBER
		STOCK NUMBER	CAGEC	
354	45		53800	137997-000
354	46		53800	078135-000
354	47		53800	137997-100
354	48		53800	079837-000
354	49	5340-01-375-6449	53800	077075-000
354	50		53800	079630-000
354	51		53800	077074-000
354	52	5306-01-375-5722	53800	137203-000
354	53		53800	130789-000
354	54		53800	064154-012
354	55		53800	139191-000
354	56		53300	077199-007
354	57		53800	136471-000
354	58		53800	137466-000
354	59		53800	064154-020
354	60	5365-01-375-4266	53800	140324-000
354	61		53800	139592-000
354	62		53800	077276-000
355	1		53800	130495-100
355	2		53800	077009-100
355	3		53800	078394-100
355	4		53800	067631-012
355	4		53800	067631-013
355	5		53800	132144-000
355	6		53800	066912-000
355	7		53800	064154-006
355	8		53800	136147-000
355	9		53800	136297-000
355	10		53800	073653-000
355	11		53800	336152-000
355	12		53800	064154-012
355	13		53800	136149-000
355	13		53800	141127-000
355	14		53800	133058-000
355	15		53800	077203-000
355	16		53800	078716-000
355	17		53800	077669-000
355	18		53800	077012-100
355	19		53800	078465-000
355	20		53800	133171-000
355	21		53800	078792-000
355	22		53800	130879-000
355	23		53800	140083-000
355	24		53800	078743-000
355	25		53800	133091-000
355	26		53800	132861-000
355	27		53800	134881-000
355	28		53800	078793-000
355	29		53800	078682-100
355	30		53800	079494-300
355	31		53800	073804-000

CROSS REFERENCE INDEXES

FIG.	ITEM	FIGURE AND ITEM NUMBER INDEX		PART NUMBER
		STOCK NUMBER	CAGEC	
355	32		53800	077090-000
356	1		53800	130416-100
356	2		53800	063882-000
356	3		53800	063880-000
356	4		53800	077283-000
356	5	5365-01-375-4267	53800	063881-400
356	6		53800	066275-000
356	7	5365-01-375-4238	53800	068158-000
356	8		53800	077060-000
356	9		53800	062568-000
356	10		53800	060556-400
356	11		53800	079420-000
356	12	5365-01-375-4239	53800	064305-000
356	13		53800	078332-000
356	14		53800	077156-000
356	15		53800	077154-000
356	16		53800	077061-000
356	17		53800	079688-000
356	18		53800	077047-000
356	19		53800	077092-000
356	20		53800	078517-000
356	21		53800	137016-000
356	22		53800	130405-100
356	23		53800	066078-100
356	24		53800	130404-100
356	25		53800	130403-100
356	26		53800	137014-000
356	27		53800	138539-000
356	28		53800	079874-000
356	29	5365-01-375-4275	53800	078749-000
356	30		53800	130060-000
356	31	5365-01-375-4240	53800	078056-000
356	32		53800	077098-000
356	33		53800	077051-000
356	34		53800	077062-000
356	35	5315-01-375-6415	53800	077058-000
356	36		53800	133040-000
356	37		53800	077052-000
356	38		53800	077051-000
356	39		53800	078722-000
357	1		32761	538
357	2	5930-00-792-2774	55588	8406K3
357	3		32761	213
357	4	5330-00-447-9441	74951	9301
357	6		80388	3491
357	9		77105	8145-00
357	10		49742	A331562
357	11		49742	0101402
357	13	6105-01-032-4705	03511	5KSP51CL501
357	14	5945-00-013-9566	79092	16-471-00-872
357	15	6110-00-937-5785	59431	83426

CROSS REFERENCE INDEXES

FIG.	ITEM	FIGURE AND ITEM NUMBER INDEX		PART NUMBER
		STOCK NUMBER	CAGEC	
357	16		59431	AE3417AA
357	17	6105-00-226-5419	82811	SPB5EM1
357	18		59431	82636
357	19	6105-00-844-3972	59431	83601
358	1		78770	436-505-2
358	2		78770	436-481T
358	2		78770	436-482T
358	3		78770	4161A8715
358	4	5930-00-784-8989	78770	4111A8733
358	6		78770	436-753T
358	7		78770	4111A0107
358	8		78770	436-420T
358	9		78770	621-534
358	10		78770	621-185
358	11		78770	436-478
358	12		78770	436-528T
358	13	4540-01-093-3459	78770	PA-169-13
358	14	4540-00-139-4536	78770	PA-168-13
358	15		78770	436-71T
358	16		78770	436-26
358	17		78770	436-16T
358	18		78770	436-121T
358	19		78770	436-121
358	20		78770	436-6-1
358	21		78770	621-123
358	22		78770	621-21
358	23		78770	436-505-4
358	24		78770	436-505-1
358	25		78770	20A1G-7
358	26		78770	20A2G-7
358	27		78770	20A2G-8
358	28		78770	20M1A-104
358	28		78770	20M1A-96
358	29		78770	20M1G-3
358	30		78770	20M1G-4
358	31		78770	20M1G-1
358	32	4540-01-093-3457	78770	20M1E-30
358	33	4540-01-093-3458	78770	20M1E-31
359	1		21823	4-108
359	2		53157	612-4634441-34
359	3		21823	4M-155
359	4		53157	612-4634441-48
359	5		53157	612-4634440-38
359	6		76581	90405
359	7		76581	90410
359	8		21823	IM-401-P
359	9		21823	4M-84
359	10		21823	4M-128
359	11		53157	612-4634441-30
359	12		21823	4-103
359	13		21823	8-2371

CROSS REFERENCE INDEXES

FIG.	ITEM	FIGURE AND ITEM NUMBER INDEX		PART NUMBER
		STOCK NUMBER	CAGEC	
360	1		06859	KB-511-24V
360	2		28199	60-226-TYPE B
360	3		28199	60-017,TYPE B
361	2		71744	376-AS15
362	3	4210-00-216-6210	62142	841241
363	4		96906	MS51922-9
363	5		96906	MS90725-34
363	6		62142	270014
363	7		62142	896985
363	8		96906	MS51922-17
363	9		96906	MS90728-62
363	10		62142	877800
364	6		96906	MS51922-9
364	7		96906	MS90725-34
364	8		62142	292971
365	1		96906	MS51922-1
365	2		96906	MS90725-6
365	3		62142	870087
365	4		97403	13226E8058-P-6
365	5		62142	803808
365	6		58533	S063TA
365	9		62142	967082
365	12		80996	FIG 138
365	13		62142	251821
365	14		62142	29474244
365	25		83879	1-38
365	27		28488	752
365	28		28188	230
365	29		62142	29474243
365	45		62142	871403
365	46		62142	60532
365	52		97403	13226E8058-53
365	53		62142	982505
366	1		79136	5103-25
366	2		97536	9000S6504F74285-33
366	3	5305-00-889-3002	96906	MS35206-242
366	4	5310-00-045-3299	96906	MS35338-42
366	5	5305-00-989-7434	96906	MS35207-263
366	6	5310-00-045-3296	96906	MS35338-43
366	7	5310-00-596-7691	96906	MS35335-32
366	8	6350-00-295-2682	28199	ICB1S4
366	9	5305-00-989-7434	96906	MS35207-263
366	10	5310-00-045-3296	96906	MS35338-43
366	10	6350-00-295-2847	81349	IC/Z1S4
366	11	5310-00-596-7691	96906	MS35335-32
366	11	6240-00-179-1814	81349	M15098-5-002
366	12		97536	9000S6504F74285-78
366	12	6350-00-295-2847	81349	IC/Z1S4
366	13		97536	2036-L-40

CROSS REFERENCE INDEXES

FIG.	ITEM	FIGURE AND ITEM NUMBER INDEX		PART NUMBER
		STOCK NUMBER	CAGEC	
366	13	6240-00-179-1814	81349	M15098-5-002
366	14		08806	RIA
366	14	5305-00-889-3002	96906	MS35206-242
366	15		72619	159-3537-0937-40 3
366	15	5310-00-045-3299	96906	MS35338-42
366	16		21604	SS70-2BLK
366	16		97536	9000S6504F74285- 78
366	17		97536	2036-L-40
366	17	5930-00-222-5984	71590	PA600-397
366	18		08806	RIA
366	18	5305-00-207-7468	96906	M S35214-16
366	19		72619	159-3537-0937-40 3
366	19	5305-00-206-1270	96906	MS35214-11
366	20		21604	SS70-2BLK
366	20		97536	9000S6504F74285- 49
366	21		97536	9000S6504F74285- 47
366	21	5930-00-222-5984	71590	PA600-397
366	22		97536	9000S6504F74285- 50
366	22	5305-00-207-7468	96906	MS35214-16
366	23		97536	9000S6504F74285- 51
366	23		97536	9000S6504F74285- 59
366	23	5305-00-206-1270	96906	MS35214-11
366	24		97536	9000S6504F74285- 49
366	24		97536	9000S6504F74285- 52
366	25		97536	9000S6504F74285- 53
366	25		97536	9000S6504F74285- 47
366	26		97536	9000S6504F74285- 50
366	26		97536	9000S6504F74285- 54
366	27		97536	9000S6504F74285- 55
366	27		97536	9000S6504F74285- 51
366	28		97536	9000S6504F74285- 52
366	28		97536	9000S6504F74285- 58
366	29		97536	9000S6504F74285- 59

CROSS REFERENCE INDEXES

FIG.	ITEM	FIGURE AND ITEM NUMBER INDEX		PART NUMBER
		STOCK NUMBER	CAGEC	
366	29		97536	9000S6504F74285-53
366	30		97536	9000S6504F74285-54
366	30		97536	9000S6504F74285-60
366	31		97536	9000S6504F74285-61
366	31		97536	9000S6504F74285-55
366	32		97536	9000S6504F74285-58
366	32	5310-00-934-9747	96906	MS35649-262
366	33	5310-00-045-4007	96906	MS35338-41
366	34		97536	9000S6504F74285-60
366	34	5305-00-984-4992	96906	MS35206-232
366	35		97536	9000S6504F74285-61
366	35	5920-00-010-6652	81349	F02A250V3A
366	36		97536	S6202-74228
366	36	5310-00-934-9747	96906	MS35649-262
366	37	5310-00-045-4007	96906	MS35338-41
366	38	5305-00-984-4992	96906	MS35206-232
366	39	5920-00-010-6652	81349	F02A250V3A
366	40		97536	S6202-74228
366	40	5310-00-997-1888	96906	MS35649-2252
366	41	5310-00-582-5965	96906	MS35338-44
366	42	5310-00-809-4058	96906	MS27183-10
366	44	5310-00-934-9757	96906	MS35649-282
366	44	5310-00-997-1888	96906	MS35649-2252
366	45	5310-00-582-5965	96906	MS35338-44
366	46	5310-00-809-4058	96906	MS27183-10
366	48	5310-00-934-9757	96906	HS35649-282
366	48	5920-00-011-7142	81349	F02A125V10A
366	49	5920-00-142-7448	76857	581
366	50		81349	MW-C18(16)U0
366	51		12034	STR 30308
366	55		97536	9000S6505-73214-9
366	56		44645	25J7KOHMS
366	57		97536	9000S6504F74285-71
366	58		97536	9000S6504F74285-72
366	59		97536	9000S6504F74285-73
366	60		97536	9000S6504F74285-128
366	61		97536	9000S6504F74285-129

CROSS REFERENCE INDEXES

FIG.	ITEM	FIGURE AND ITEM NUMBER INDEX		PART NUMBER
		STOCK NUMBER	CAGEC	
366	62	5310-00-934-9747	96906	MS35649-262
366	63	5305-00-984-4982	96906	MS35206-225
366	64		78553	C3046A-7A
366	65		97536	9000S6504F74285-80
366	66	5305-00-063-3503	96906	MS24693S50
366	67		78553	C3046A-10A
366	68		97536	9000S6504F74285-83
366	70		00779	3411
366	71	5310-00-934-9757	96906	MS35649-282
366	72	5305-00-984-6191	96906	MS35206-243
366	73		97536	9000S6504F74285-32
366	74		97536	9000S6504F74285-31
366	75		97536	9000S6504F74285-24
366	76		97536	9000S6504F74285-23
366	77		97536	9000S6504F74285-7
367	1	5305-00-889-3002	96906	MS35206-242
367	2	5310-00-045-3299	96906	MS35338-42
367	4		21604	SS70-2BLK
367	5	5930-00-836-5882	71590	PA600-365
367	6		97536	9000S6504F74080-4
367	7		19104	5070
367	8		97536	9000S6504F74080-2
367	9		97536	9000S6504F74080-22
367	10	5310-00-045-4007	96906	MS35338--641
367	11		97536	9000S6504F74080-21
367	12		80064	S6505-73214-9
367	13		97536	9000S6504F74080-20
367	14		97536	9000S6504F74080-9
367	15		97536	9000S6504F74080-8
367	16	5305-01-031-1020	96906	MS24693-24
367	17	5305-00-984-4984	96906	MS35206-227
367	18	5310-00-045-4007	96906	MS35338-41
367	21		97536	9000S6504F74080-1
369	1		80064	S6504-74308 TYPE IC/H8S4
369	2	5930-00-683-2814	96906	MS25253-1

CROSS REFERENCE INDEXES

FIG.	ITEM	FIGURE AND ITEM NUMBER INDEX		PART NUMBER
		STOCK NUMBER	CAGEC	
369	3		97536	IC/B1S4
369	4	6350-00-295-2847	81349	IC/Z1S4
369	5	6350-00-756-2412	18876	11053931-1
369	6		80064	S6202-73756
369	7		80064	S6202-74016
370	1		80064	S6504-74055
370	2		04731	VIBRATONE 350
370	3		80064	815-1853029 TYPE IC/H3S4
371			77287	SE-3751-1
371			77287	SE-3751/MKI
371	1	5930-00-503-3991	89092	A1-60
371	2		72619	207-2210-0014
371	3	6240-00-227-0135	08108	1835
371	4		71400	HPC-C
371	5	5920-00-761-3898	81349	F10A250V2A
371	6		83330	2250
371	12	5920-00-557-2647	81349	F02A250V4A
372	1		77287	SE-28549-1
372	2		77287	SE-28549-2
372	3		05614	403A
374			73274	H-203/U
374	1		73274	701000-244
374	2		73274	701000-237
374	4		73274	701000-221
374	5		73274	701002-528
374	6	5930-01-101-7679	12763	702002-878
374	7		73274	701000-248
374	8		73274	702005-730
374	9		73274	701000-053
374	10		73274	701005-601
374	11		73274	Z-33B
375		5965-00-900-6401	88671	GH9966
375	1		73274	701014-247
375	2		73274	701005-379
375	3		73274	701008-042
375	4		73274	702012-819
375	5		73274	701002-615
375	6		73274	701005-863
375	7	5965-00-691-9111	80064	815-1853010PC61
375	8		81996	NPN
375	9		73274	701005-538
375	10	5965-00-877-9197	14100	702003-278
375	11		73274	701005-017
375	12		73274	702003-426
375	13		73274	701016-845
375	14	5995-01-087-0553	12763	702014-890
375	15		73274	701014-799
375	16		80064	815F853040
375	17		80064	815F1863041
376			73274	G-15-A

CROSS REFERENCE INDEXES

FIG.	ITEM	FIGURE AND ITEM NUMBER INDEX		PART NUMBER
		STOCK NUMBER	CAGEC	
376	1	5999-01-303-2735	73274	701017-553
376	2		73274	UA 1210
376	3		73274	1407-42-8
376	4		73274	2396
376	5		73274	6-2939-2
376	6		73274	A529
377	1	5965-00-790-2441	81349	MILL22250
377	2		88829	H-5368
377	3	6140-00-057-2553	96906	MS35000-1
378			88829	C-5359
378	1		88044	AN/3057-4
378	2	5935-00-509-6194	96906	MS3456W10SL-4S
378	3		88044	AN/3420-4
378	4		76545	26
378	5		76545	24A(-)
378	6		76545	24A(+)
378	7		78189	2108-8
378	8		88829	10 BLK PLSTC SLE EVING 11-3/4 LG
378	9		23499	B/U TW2
379			88829	S-181
379	1	5305-00-924-8380	96906	MS35275-229
379	2	5310-00-929-6395	96906	MS35338-136
379	3		88829	D-5351
379	4	5305-00-054-6655	96906	MS51957-31
379	5	5310-00-045-4007	96906	MS35338-41
379	6		88829	C-4571
379	7	5930-00-556-9217	91929	6AT1
379	8		88829	B-5336
379	9	5305-00-763-6961	96906	M551959-26
379	10	5305-00-939-9179	96906	MS35275-261
379	11	5310-00-933-8120	96906	MS35338-138
379	12		88829	A-4888
379	13		02660	9760-10
379	14		96906	MS3101A-10SL-4P
379	15	5305-00-947-2169	96906	MS35275-217
379	16	5310-00-933-8118	96906	MS35338-135
379	17	5930-00-552-9877	91929	V3-32
379	18		88829	B-4569
379	19		88829	D-5318
379	20	5305-00-054-6651	96906	MS51957-27
379	21	5310-00-929-6395	96906	MS35338-136
379	28		72512	1450 G
379	33		88829	A-5335
379	34		88829	C-5347
379	35	5305-00-206-3716	96906	MS35214-25
379	36	5310-00-939-0903	96906	MS35335-86
379	37		88829	C-5345
379	38	5330-00-608-6432	96906	MS28775-237
379	39	6135-00-120-1020	96906	MS75059
379	40		88829	B-5349

CROSS REFERENCE INDEXES

FIG.	ITEM	FIGURE AND ITEM NUMBER INDEX		PART NUMBER
		STOCK NUMBER	CAGEC	
379	64		88829	C-5320
381	1		65092	94870
381	2		65092	MODEL 956
382	1		96906	MS90725-158
382	2		96906	MS35338-50
382	3		80064	401-4634402-1
382	4		53157	401-4634402-5
382	5		80064	401-4634402-9
382	6		80064	401-4634402-3
384			03950	37S8CKT
384	1	5920-00-068-8251	71424	A6Y5-1
384	2	5920-00-296-0454	81349	F60C500V10A
384	3		71424	A6YI5TYP2
384	3	5920-00-064-2374	13499	264-0615-000
384	4	5920-00-686-0025	81349	F60C500V20A
384	5		80064	9000S6202-73055P
384	6		03950	C21
384	7	5930-00-090-0873	81349	9S4296LPC5
384	8		80064	1SR2A4
385			53918	9S4718LPC36
385	1		53918	L064A
385	2		53918	430-22
385	3		53918	430-26
385	4	6680-01-115-1700	22375	430-25
385	5	4730-00-193-2699	96906	821A003U45
385	6		53918	MS51953-127B
385	7	4730-00-188-1885	96906	430-11
385	8	4730-00-188-1880	96906	MS51953-85B
385	9		53198	MS51953-80B
385	10	4730-00-221-2139	96906	430-9
385	11	4730-00-278-4161	96906	MS20913-4S
385	12	4730-00-265-6905	96906	MS51953-81B
385	13	4730-00-196-1547	96906	MS51953-79B
385	14		81348	MS51953-82
385	15	4730-00-196-1496	96906	WWN351 TYPE 1
385	16		53918	MS51953-81
385	17		53918	430-23
385	18		96906	430-24
385	19		53918	MS51954-14
385	20	4730-00-221-2140	96906	392
385	21	5310-00-056-3395	96906	MS20913-6S
385	22	5310-00-637-9541	96906	MS35649-2382
385	23		96906	MS35338-46
385	24		96906	MS90725-64
386		4810-00-957-3058	53918	433
386		4810-01-030-9228	04845	8210D4
386	1		04845	172-881
386	2		04845	HVA-172-072-1A
386	3		04845	HVA-172-072-1B
386	4		04845	HVA-172-072-1D
386			04845	HVA-172-072-1C

CROSS REFERENCE INDEXES

FIG.	ITEM	FIGURE AND ITEM NUMBER INDEX		PART NUMBER
		STOCK NUMBER	CAGEC	
386	5		04845	HVA-172-072-1E
386	6		04845	HVA-172-072-1F
386	7		04845	HVA-172-072-2
386	8		04845	HVA-172-072-3
386	9		04845	HVA-172-072-4
386	10		04845	HVA-172-072-7
386	11		04845	HVA-172-072-5
386	12		04845	HVA-172-072-12
386	13		04845	HVA-172-072-9
386	14		04845	HVA-172-072-10
386	15		04845	HVA-172-072-11
386	16		04845	HVA-172-072-8
386	17		04845	HVA-172-072-13
386	18		04845	HVA-172-072-6
387		4810-00-922-5464	04845	821002
387		4810-01-070-0629	04845	FV-158-934
387	1		04845	HVA-160-704-1A
387	2		04845	HVA-160-704-1B
387	3		04845	HVA-160-704-1E
387	4		04845	HVA-160-704-1C
387	5		04845	HVA-160-704-1D
387	6		04845	HVA-160-704-1G
387	7		04845	HVA-160-704-2
387	8		04845	HVA-160-704-8
387	9		04845	HVA-160-704-6
387	10		04845	HVA-160-704-7
387	11		04845	HVA-160-704-10
387	12		04845	HVA-160-704-3
387	13		04845	HVA-160-704-4
387	14		04845	HVA-160-704-9
387	15		04845	HVA-160-704-5
388		4820-00-148-8586	72219	73-103-01
388		5330-01-074-3523	72219	70-103-01KIT
388	1		72219	C-1523
388	2		72219	H-2468
388	3		72219	I-2753
388	4		72219	B-1260
388	5		72219	D-1780
388	6		72219	E-1961
388	7		72219	D-1783
388	8		72219	G-2396
388	9		72219	L-3477
388	10		72219	D-1773
388	11		72219	K-3123
388	12		72219	U-5167
389			53918	431
389	1		53918	081
389	2		53918	332
389	3	5330-01-065-5954	02697	2-439N674-70
389	4	5310-00-990-3966	96906	MS35691-63
389	5	4820-01-070-7592	53918	VB17

CROSS REFERENCE INDEXES

FIGURE AND ITEM NUMBER INDEX

FIG.	ITEM	STOCK NUMBER	CAGEC	PART NUMBER
389	6	5310-00-823-8756	96906	MS35625-44
389	7	5365-01-080-9496	53918	079-3-05
389	8	5330-00-451-9557	02697	2-206 N674-70
389	9		53918	079-3-2
389	10	4330-01-070-6656	53918	611-100
389	11	4330-01-078-8893	53918	614-501
389	12		53918	307-2
389	13		53918	435
389	14		53918	431-17
389	15	4730-00-196-1501	96906	MS51953-125
389	16	4730-00-196-1469	96906	MS51953-121
389	17	4730-00-196-1525	96906	MS51953-127
389	18	4730-00-196-1495	96906	MS51953-80
389	19	4730-00-196-1467	72582	121208
389	20	5340-01-081-0460	9D443	P-500-2
389	21		53918	431-16
389	22	4730-00-271-2137	96906	MS20913-2S
389	23		53968	326
389	25	4820-00-148-8586	72219	70-103-01
390			72219	70-305-01KIT
390		4820-01-070-4878	72219	70-305-01
390	1		72219	C--1524
390	2		72219	H-2474
390	3		72219	I-3219
390	4		72219	B-1298
390	5		72219	D-1781
390	6		72219	D-1785
390	7		72219	G-2398
390	8		72219	C-1540
390	9		72219	L-3372
390	10		72219	D-1737
390	11		72219	L-3368
390	12		72219	D-1755
390	13		72219	K-3039
390	14		72219	U-5121
391	1	5306-00-226-4823	80204	B1821BH031C056N
391	2		96906	MS35338-45
391	3	5310-00-829-9981	96906	MS35649-2312
391	4		53918	432
391	5	4730-00-196-1506	96906	MS51953-124
391	6		53918	432-7
391	7	4730-00-196-1469	96906	MS51953-121
391	8	4730-00-196-1501	96906	MS51953-125
391	9		53918	432-9
391	10		53918	432-5
391	11		53918	432-12
391	12		53918	432-6
391	13		53918	432-10
391	14	4730-00-196-1499	96906	MS51953-104
391	15	4730-00-196-1468	96906	MS51953-97
391	16	4730-00-196-1498	96906	MS51953-103

CROSS REFERENCE INDEXES

FIGURE AND ITEM NUMBER INDEX

FIG.	ITEM	STOCK NUMBER	CAGEC	PART NUMBER
391	17		53918	432-8
391	18		53910	432-11
391	19		53918	432-2
391	20	4820-01-070-4878	72219	70-305-01
392		4820-00-148-8584	72219	70-105-01
392		5330-01-073-5003	72219	70 105-01KIT
392	1		72219	C-1524
392	2		72219	H-2474
392	3		72219	I-3219
392	4		72219	B-1298
392	5		72219	D-1781
392	6		72219	D-1785
392	7		72219	G-2398
392	8		72219	L -3299
392	9		72219	D- 1755
392	10		72219	K-3039
392	11		72219	U-5121
393			51064	FM221-CDQ
393	1		51064	610-0120-011
393	2		51064	619-1510-321
393	3		51064	340-1234-002
393	4	4320-01-063-5945	56766	330-1545-002
393	5		51064	320-2361-000
393	6		51064	320-1538-000
393	7		51064	320-2085-000
393	8	5315-01-133-0769	51064	320-4069-003
393	9		51064	320-1643-003
393	10	5315-01-073-2874	51064	320-4069-002
393	11	3010-01-070-5220	51064	320-1612-000
393	12	5330-01-073-2875	51064	320-2424-000
393	13		51064	610-0120-021
393	14		51064	610-0120-031
393	15		51064	300-3322-002
394			53918	434
396	1		59730	5331
394	2		30780	N4ME4
394	3		59730	5351
394	4		30780	N4FC2
394	5		53918	434-5
394	6		53918	434-6
394	7	6685-00-052-7378	61349	138019
394	8		53918	436
394	9		53918	434-24
394	10		53918	434-25
394	11		53918	434-26
394	12		53918	434-27
394	13	5920-00-142-7379	71400	MDL25
394	14	5920-00-636-0963	81349	F03B250V1A
394	15		71400	HKP
394	16		33097	H32S2
394	17		33097	H32XN0

CROSS REFERENCE INDEXES

FIGURE AND ITEM NUMBER INDEX				
FIG.	ITEM	STOCK NUMBER	CAGEC	PART NUMBER
394	18		36355	FB2-NA
394	19		56289	WT WH11D
394	20		28478	20114-18-24VDC
394	21		12973	SM8-C
394	22		28468	APS 24-1
394	23		71870	ST-26392
394	24		20764	3ARG11
394	25		20764	CR151D10108
394	26		82260	A-10P10
394	27		82260	A-10106CH
395	1	5310-00-732-0558	96906	MS51967- 8
395	2	5305-00-942-2196	96906	MS18154-60
396	1		80064	506-4634407-13
396	2		80064	506-4634407-7
396	3		80064	506-4634407-14
396	4		80064	506-4634407-10
396	5		98313	FDC-1575-47-B13-L32
396	6		89513	62C97
396	7	4210-00-274-8545	96906	MS39110-3
396	21		72423	5050-1/2
396	22		72423	5101-1/2 INCH
396	23		95995	36WMOD1/2 INCH
396	24		B0064	506-4634407-P7
396	26		72423	5104-1-1/2 INCH
396	32	5310-00-768-0318	95906	MS51967-14
396	33		96906	MS90725-114
396	47		95995	36WS MOD 1/4 IN
396	48		80064	506-4634407-P20
396	49		80064	506-4634407-F54
396	50		80064	506-4634407-V28
396	59		72423	5050 1/4 INCH
396	60		93061	4-4FBTX
396	61		72423	5063 1/4 INCH
396	62	5310-00-763-8920	96906	MS51967-20
396	63	5305-00-051-0827	96906	MS90725-164
396	70	5310-00-763-8920	96906	MS51967-20
396	71	5305-00-727-3804	96906	MS90725-165
396	78		95995	3605 2 INCH
396	82		95995	R630
396	83		50380	705146
396	115	5310-00-761-0654	96906	MS51967-9
396	116		80204	B1821BH375C735N
396	121		91643	194-R
396	128		08484	QS200M645
396	129		80064	506-4634407-15
396	130		80064	506-4634407-16
396	131		91643	72 1-1/2 INCH
396	132		91643	196-R
396	134		71905	358
397	1		72423	5050 1/4 INCH

CROSS REFERENCE INDEXES

FIGURE AND ITEM NUMBER INDEX

FIG.	ITEM	STOCK NUMBER	CAGEC	PART NUMBER
397	2		95995	36 WS MOD 1/4 IN
397	3		72423	5063 1/4 INCH
397	4		93061	4-4FBTX 1/4 IN
397	5		80064	5064634407-V23
397	6		61349	P500BF-2-1/2 IN- 1/4 LM-0-200 PSI
397	6		61349	V500BF-1/4LM2 1/ 2 IN-30
397	6	6685-00-530-4444	38056	25-1009A02LXFW30
397	7		93061	4-4GBTX
397	8		72423	5021-098
397	9		72423	5050 1/2 INCH
397	10		72423	5001 1/2 INCH
397	11		95995	160WS MOD 1/2 IN
397	12		72423	5070 1/2 INCH
397	13		80064	506-4634497-J26
397	14		80064	506-4634407-P7
397	15		80064	506-4634407 P8
397	16		80064	506-4634407-P19
398			91643	5024 1/2 SILB
398	1		91643	178188-14
398	2		91643	178188-13
398	3		91643	178188-3
398	4		91643	178188-2
398	5		91643	178188-1
399	6		80064	209-4634387-P13
399	7		80064	209-4634387-F142
399	8		80064	209-4634387-F140
399	9		80064	209 4634387-F110
399	10		80064	209-4634387-F141
399	18	4730-00-908-3193	96906	MS35B42-12
399	19		80064	209-46343887-F7
399	20		80064	209-4634387-P5
399	21		80064	209-4634387-P6
399	24		80064	209-4634387-F10
399	26		80064	209-4634387-F7
399	30		80064	209-4634387-F74
399	31		95995	3431
399	33		80064	209-4634387-F29
399	35	4730-00-908-6293	96906	MS35842-15
399	38	5310-00-763-8920	96906	MS51967-20
399	39	5305-00-051-0827	96906	MS90725-164
399	45	4730-00-909-8627	96906	MS35842-13
399	51	5310-00-763-8920	96906	MS51967-20
399	52	5305-00-724-5911	96906	M390725-163
399	56		80064	209-4634387-F28
400	16		98396	2814
401	1		95657	3641-3/4
401	2		95657	91A3/4
401	3		95657	1240-3/4
401	4		80064	211-4634389-H1

CROSS REFERENCE INDEXES

FIGURE AND ITEM NUMBER INDEX				
FIG.	ITEM	STOCK NUMBER	CAGEC	PART NUMBER
401	11		95657	988-1/2
401	19		95657	250H-1
401	20		25681	1742-1
401	24		80064	211-4634389-C1
401	25		95657	3641-1/2
403	2		71187	WCA-2A
403	3		71187	CHJ-2A
403	4		71187	SHS-2A
403	5		71187	406-314
403	6		80064	511-4634414-3
404	1		21082	H1
404	2		21082	H2
404	3		95657	3648 X 1/2 INCH
404	4		95657	3648 X 3/8 INCH
404	5		95657	3682 X 1/2 INCH
404	6		95657	3678 X 3/8 INCH
404	7		95657	1240 X 1/2 INCH
404	8		95657	1240 X 3/8 INCH
404	15		95657	3648 X 3/4
404	1		72423	5156 1-1/2 INGH
405	2		80064	201-4634362-6
405	3		80064	201-4634362-3
405	4		72423	5201-1-1/2 INCH
405	5		80064	201-4634362 - 49
405	6		72423	5001-1-1/2 INCH
405	7		39428	4662-K12
405	8		72423	5021-1-1-2 INCH
405	9		80064	201-46343G2-2
405	10	5310-00-915-4891	96906	MS51967-21
405	11	5305-00-051-0827	96906	MS90725-164
405	12		72423	5070-1-1/2 INCH
405	13		80064	201-4634-62-40
405	14		72423	5001 2 INCH
405	15		72423	5004 2 INCH
405	16		80064	201-4634362-11
405	17		72423	5021 2 INCH
405	18		80064	201-4634362-43
405	19		80064	201-4634362-41
405	20		72423	5070 2 INCH
405	21		97403	13226E8035-13
405	22		97403	13226E8035-12
405	23		96906	MS35308-464
405	24		72423	5170-400
405	25		97403	13226EB035-9
405	26		72423	5150-399
405	27		96906	MS51922-54
405	28		72423	5160-300
405	29		80064	201-4634362-42
405	30		27236	V46BS-3
405	31		80064	201-4634362-45
405	32		72423	5070-2 INCH

CROSS REFERENCE INDEXES

FIGURE AND ITEM NUMBER INDEX				
FIG.	ITEM	STOCK NUMBER	CAGEC	PART NUMBER
405	33		80064	201-4634362-4
405	34		80064	201-4634362-26
405	35		80064	201-4634370-15
405	36		80064	201-4634370-2
405	37		80064	201-4634362-48
406	1		72423	5001-1-1/2 INCH
406	2		80064	201-4634362-50
406	3		80064	201-4634362-49
406	4		72423	5004-1-1/2 INCH
406	5		72423	5425-1-1/2 INCH
406	6		80064	201-4634362-24
406	7		51900	5-142-03-024-044
406	8		72423	5062-1 X 1-1/2 INCH
406	9		72423	5425-1 INCH
406	10		72423	5001 1 INCH
406	11		80064	201-4634362-34
406	12		80064	201-4634362-37
406	13		80064	201-4634362-35
406	14		80064	201-4634362-32
406	15		80064	201-4634362-31
406	16		80064	201-4634362-54
406	17		80064	201-4634362-53
406	18		80064	201-4634362-52
406	19		80064	201-4634362-36
406	20		80064	201-4634362-33
406	21		80064	201-4634362-26
406	22		72423	5021 1 INCH
406	23		80064	201-4634362-51
406	24		72423	5201-1-1/2 INCH
406	25		72423	5050 2 X 1-1/2
406	26		72423	5004 2 INCH
406	27		80064	201-4634362-11
406	28		72423	5001 2 INCH
406	29		72423	5156 1-1/2 INCH
406	30		80064	201-4634362-6
406	31		80064	201-4634362-13
406	32		72423	5021-1-1/2 X 1-1/2 X 1/2
406	33		72423	5001 1/2 INCH
406	34		39428	4662-K12
406	35		72423	5021-1-1-2 INCH
406	36		80064	201-4634362-2
406	37	5310-00-915-4891	96906	MS51967-21
406	38	5305-00-051-0827	96906	MS90725-164
406	39		72423	5070-1-1/2 INCH
406	40		80064	201-4634370-15
406	41		80064	201-4634370-2
406	42		72423	5070-2 INCH
406	43		80064	201-4634362-20
406	44		80064	201-4634362-21

CROSS REFERENCE INDEXES

FIGURE AND ITEM NUMBER INDEX

FIG.	ITEM	STOCK NUMBER	CAGEC	PART NUMBER
407	1		96906	MS39232-1
407	2		80064	209-4634388-2
407	3		80064	209-4634388-1
407	4		80064	209-4634388-26
407	5		00624	2000-4-4B
407	6		80064	209-4634388-8
407	7		00624	2003-4-4B
407	8		80064	209-4634388-7
407	9		80064	209-4634388-9
407	10	5310-00-763-8905	96906	MS51968-20
407	11	5310-00-045-5220	96906	MS15795-920
407	12		96906	MS90725-158
407	13	5305-00-724-6759	96906	MS90725-175
407	14		80064	209-4634388-4
407	15		80064	209-4634388-5
407	16		80064	209-4634388-6
407	17		80064	209-4634388-27
407	18		80064	209-4634388-21
407	19		80064	209-4634388-22
407	20		80064	209-4634388-DET 5A
409	1		55752	1000FG
409	2		55752	11841
409	3		55752	12049
409	4		55752	11838
409	5		55752	11815
409	6	4820-01-155-0209	55752	RK11780
409	7	5330-01-214-5090	55752	11340
409	8		55752	11542
409	9		55752	RK11037A
409	10	2910-01-120-8961	55752	11031A
409	11	2910-01-154-1281	55752	11026C
409	12		55752	11027
409	13		55752	11026C
409	14	5330-01-052-9010	55752	RK11028B
409	15	5330-01-046-1990	55752	11007 ITEM 1
409	16		55752	11023B
409	17		55752	RL11888
409	18	5330-01-147-6003	55752	11350
409	19		55752	11008
409	20		55752	RK11005B
409	21	4330-01-046-3399	55752	2020 SM
409	22		55752	11021
410	1		97403	13226E8039-F-20
410	2		39428	6494T999
410	3		46576	502-1
410	4		81346	UNS C70600
410	5		97403	13226E8039-F-16
410	6		97403	13226E8039-F-14
410	7		97403	13226E8039-F-15
410	8		97403	13226E8039-F-8

CROSS REFERENCE INDEXES

FIGURE AND ITEM NUMBER INDEX

FIG.	ITEM	STOCK NUMBER	CAGEC	PART NUMBER
410	9		97403	13226E8039-P-3
410	10		97403	13226E8039-F-3
410	11		97403	13226E8039-P-2
410	12		97403	13226E8039-F-9
410	13		97403	13226E8039-F-5
410	14		97403	13226E8039-P-5
410	15		97403	13226E8039-F-21
410	16		97403	13226E8039-F-2
410	17		96906	MS35785-5
410	18		97403	13226E8039-F-27
410	19		97403	13226E8039-F-26
410	20		96906	MS35308-464
410	21		96906	MS51922-54
410	22		12168	771
410	23		97403	13226E8039-J-2
410	24		97403	13226E8039-P-1
410	26		96906	MS35308-470
410	27		91363	R2030-64AA-1N
410	28		97403	13226E8039-P-4
410	29		97403	13226E8039-F-4
410	30		63686	4SJ
410	31		97403	13226E8039-F-7
410	32		97403	13226E8039-F-12
410	33		97403	13226E8039-F-6
410	34		97403	13226E8039-F-10
410	35		97403	13226E8039-F-11
410	36		97403	13226E8039-F-19
411	1	5310-00-761-0654	96906	MS51967-9
411	2	5310-00-637-9541	96906	MS35338-46
411	3	5305-00-269-3213	96906	MS90725-62
411	4		80064	205-4634384-DET 6F
411	11		80064	205-4634384-H3-1 /2
411	12		80064	205-4634384-H4-1 /2
411	13		80064	205-4634384-H6
411	19		96906	MS90725-111
411	20		96906	MS35338-48
411	41	5310-00-761-3706	96906	MS51967-15
411	42		96906	MS35338-48
411	43		96906	MS90725-114
411	44		80064	205-4634384-DET 6A
411	45	5310-00-761-3706	96906	MS51967-15
411	46		96906	MS35338-48
411	47		96906	MS90725-113
411	48		80064	205-4634384-DET 5D
414	1		80064	509-4634413-F26
414	2		72423	FIG 5101 1/2 INCH

CROSS REFERENCE INDEXES

FIGURE AND ITEM NUMBER INDEX				
FIG.	ITEM	STOCK NUMBER	CAGEC	PART NUMBER
414	3		90664	R3724 1/2 INCH
414	4		80064	509-4634413-P6
414	5		72423	FIG 5121 1/2 INCH
414	6		82666	B-110 1/2
414	9		80064	509-4634413-A12
414	10		72423	FIG 5063 3/4 INCH
414	11		80064	509-4634413-F36
414	12		72423	FIG 5121 3/4 INCH
414	14		80664	14 3/4 INCH
414	26		14959	58 1 INCH
414	28		79227	288A 3/4 INCH
414	29		90664	3611 3/4 X 3/4 X 3/8
414	30		80064	509-4634414-P7
414	31		90664	3610 3/8 INCH
414	32		90664	58 3/8 INCH
414	33		90664	3605 3/8 INCH 90 DEGREE
414	42		14959	2668 1/2 INCH
414	43		80064	509-4634413-F30
414	47		90664	3623 3/8
414	48		72423	FIG 5121 3/8 X 1 /4 X 3/8
414	49		80064	209-4634388-8
414	50		80064	209-4634388-30
414	51		80064	209-4634388-29
414	52		79227	NO 288A
414	53		90664	3611 3/4 X 3/8 X 3/4
416			04034	36000
416			04034	37040
416	1		04034	32782
416	2		79079	TYPEEG11
416	3	6625-01-071-3271	04034	15032
416	4	5330-01-093-5014	04034	28736
416	5		88044	AN340C416
416	6	5310-00-933-8121	96906	MS35338-139
416	7		80205	NAS1598-4Y
416	8	5305-00-071-1315	96906	MS51957-79
416	9		04034	37080
416	10		04034	37081
416	11		71400	36794
416	12	5920-00-252-2014	81349	F15A250V2A
416	13		72765	37075
416	14		95277	967
416	15		90201	SC628A
416	16	5330-00-500-2982	04034	23273
416	17	5930-00-810-5410	96906	MS24659-26F

CROSS REFERENCE INDEXES

FIGURE AND ITEM NUMBER INDEX				
FIG.	ITEM	STOCK NUMBER	CAGEC	PART NUMBER
416	18	5330-00-500-2980	04034	17287
416	19	5930-00-878-6734	96906	MS24659-22D
416	20		04034	32767
416	21		04034	33980
416	22		04034	37004
416	23		04034	37045
416	24		75382	MS1696-4
416	25		75382	MS1696-4-2A
416	26		04034	37262
416	27		75382	1696-8
416	28		75382	MS1696-8-2A
416	29		04034	36631
416	30		04034	36632
416	31		04034	36328
416	32		04034	37249
416	33		04034	37250
416	34		04034	37251
416	35		04034	37252
416	36		04034	37264
416	37	5310-00-934-9765	96906	MS35650-304
416	38	5310-00-045-3296	96906	MS35338-43
416	39	5305-00-050-9225	96906	MS51957-59
416	40		04034	343365
416	41	5330-01-145-5164	80205	NAS1523-08Y
416	42		04034	37929
416	43		04034	37098
416	44		04034	37987
416	45		04034	37971
416	46		04034	37972
416	47		04034	37973
416	48		04034	37974
416	49		04034	37975
416	50		04034	37976
416	51		04034	37977
416	52	6130-00-485-5885	04034	37050PC99
416	53	6340-00-485-5780	04034	38119
416	54		04034	37920
416	55		23880	37096
416	56	5905-00-892-0304	81349	RV4SAYSB252A
416	59		72512	1400-1
416	60	5310-00-806-1787	96906	MS35426-2
416	63		28520	K375125
416	64		04034	37006
416	65		04034	37261
416	66		04034	36827
416	67		73631	GFT2
416	68		04034	37086
416	69		04034	37077
416	73	5325-00-185-0001	96906	MS35489-46
416	74		75382	20006-4A
416	75		75382	37066

CROSS REFERENCE INDEXES

FIGURE AND ITEM NUMBER INDEX

FIG.	ITEM	STOCK NUMBER	CAGEC	PART NUMBER
416	76		06388	ABMSAC
416	77		04034	31097
416	79		04034	37003
416	80	5310-00-934-9760	96906	MS35649-204
416	81	5310-00-933-8120	96906	MS35338-138
416	82		04034	32769
416	83		04034	34126
416	84	5305-00-984-6196	96906	MS35206-248
416	85		80205	NAS1598-3Y
416	86		04034	37046
416	87		04034	37047
416	88		37064	37044
417	1		04034	36480-57-XXXX-W-L
417	1		04034	36480-64-XXXX-W-L
417	1		04034	36480-71-XXXX-W-L
418			04034	36880-30
418	1		04034	37789
418	2		71468	36467
418	3		02697	88028
418	4	5305-00-058-4004	96906	MS51033-254
418	5		04034	36894
418	6		04034	36896
418	7		04034	36335
419			04034	36407
419	1	5310-00-241-6667	96906	MS16228-8C
419	2	5310-00-933-8778	96906	MS35338-143
419	3	5310-00-767-9425	96906	MS15795-818
419	4	5305-00-021-3806	96906	MS35307-413
419	5		04034	36406
420		6320-01-062-7496	04034	36424
420	1		04034	36177
420	2		04034	36117
420	3		73980	SYM2419
420	4		04034	36601
421			19857	68-1011
421	1		19857	68-1011-3
421	2		19857	68-1011-4
421	3		19857	68-1011-6
421	4		19857	M374A
421	5		19857	DI/D18
421	6		19857	3-38682
421	7		04009	8163
421	8		81349	MIL-I-17244
421	9		19857	42CC35
421	10		19857	M374A-314M55PSI
422	13		72423	5060-2 INCH
423	14		76364	1148M
423	18		95657	120A- 2 INCH

CROSS REFERENCE INDEXES

FIGURE AND ITEM NUMBER INDEX

FIG.	ITEM	STOCK NUMBER	CAGEC	PART NUMBER
423	23		79128	1079 SIZE 3 INCH
423	28		79128	1079-1-1/2 INCH
423	33		79129	1750-T
424	7		81349	TYPEBSIZE6INCH
424	8		96906	MS24629-46
424	9		97403	13226E8045-1
424	10		96906	MS20600MP4W3
424	11		97403	13226E8045-11
424	13		80064	612-4634440-16
425	1		80064	805-1749061
425	2		80064	B45-4634458-35
425	4		80064	845-4634458-17
425	5		80064	805-1627547
425	6		81349	MIL-C-20061 TYPE II
425	7		81349	MIL-C-20061 TYPE I
425	8		80064	S3209-921643
425	9		80064	805-1749007
425	10		80064	805-1749007A
425	11		80064	S3209-638101
426	1		81349	HABHINT20110
426	2		81349	HABHINT2018
426	3		80064	612-4634440-54
426	4		14959	4M-155
426	5		80064	805-1409485
426	6		80066	805-1626432
426	7		80064	805-1400952
426	8		80064	S9300-860335
426	9		80064	S3605-630718
426	10		80064	805-16270702
426	11		80064	612-4634440-14
426	12		80064	612-4634440-49
427	1		80064	805-1631103
427	2		80064	805-1749061
427	3		80064	805-1638842
427	4		81348	A-A-C-275
427	5		80064	805-1637731
427	6		80064	805-1636410
427	7		80064	805-1637731
427	8		80064	S3209-860312
428	1		80064	600-4634423 DET 4-A
428	2		80064	600-4634423-C1
428	3		80064	600-4634423-C
428	4		80064	600-4634423-A
428	5		80064	600-4634423-A1
428	6		80064	600-4634423-F
428	7		80064	600-4634423-B
428	8		80064	600-4634423-N1
428	9		80064	600-4634423-N

CROSS REFERENCE INDEXES

FIGURE AND ITEM NUMBER INDEX

FIG.	ITEM	STOCK NUMBER	CAGEC	PART NUMBER
428	10		80064	600-4634423-E
428	11		80064	600-4634423-G
428	12		80064	600-4634423-H
428	13		80064	600-4634423-K
428	14		80064	600-4634423-0
428	15		80064	600-4634423-M
428	16		80064	600-4634423-703
428	17		19691	G-209-5/16
428	18		64171	FIG221W-3-4X33-4 X3/8-SIZE 2
428	19		19691	G-227
428	20		80064	600-4634423-704
429		4310-01-085-2032	11568	12C10PA
429	1		11568	4L400
429	2		11568	M-2505A
429	3		11568	P-3746A
429	4		11568	2
429	5		11568	M-1249
429	6		11568	P-3276A
429	7		11568	M-1232
429	8		11568	M-1225
429	9		11568	Z-191
429	10		11568	M-521
429	11		11568	M-583C
429	12		11568	P-3471A
430		4310-00-033-1415	11568	C1
430	1		11568	M-568
430	2		11568	A-7B
430	3		11568	U-8
430	4		11568	M-570
430	5		11568	M-485
430	6		11568	P-3703A
430	7		11568	M-1586
430	8		11568	M-1587
430	9		11568	M-696
430	10		11568	A-100
430	11	5330-00-900-2337	11568	C30
430	12	4310-00-911-6282	11568	B22B
430	13		11568	A-14A
430	14	5330-00-900-2337	11568	C30
430	15		11568	M-1190
430	16		11568	M-1561
430	17	5330-01-022-1857	11568	M-1564
430	18		11568	M-1565
430	19	4820-01-041-8006	11568	M1563
430	20	4310-01-039-6115	11568	M-1562
430	21	5330-01-073-6966	11568	B-31
430	22		11568	M-564
430	23		11568	A-3
430	24		11568	A-10A
430	25		11568	A-10B

CROSS REFERENCE INDEXES

FIGURE AND ITEM NUMBER INDEX

FIG.	ITEM	STOCK NUMBER	CAGEC	PART NUMBER
430	26		11568	A-10D
430	27		11568	A-102
430	28		11568	A-21
430	29		11568	A-4A
430	31	3120-00-372-6269	11568	P-5808B
430	32	5330-00-291-2377	11568	OSA5A
430	33		11568	M-567
430	35	5330-01-073-6967	11568	A-29
431	1		94658	805-1313819
431	2		80064	805-1313815
432	10		39428	2405T25
432	11		80064	805-1634216
432	12		96906	MS20600MP4W3
432	13		97403	13226E8045-18
432	14		97403	13226E8045-17
432	15		97403	13226E8045-16
432	16		96906	MS21044N08
432	17		96906	MS35206-245
432	18		19175	3103
432	19		97403	13226E8045-5
432	20		96906	MS20600MP6W5
432	21		97403	13226E8045-9
432	22		19175	1519
432	23		21204	CC-2016
435	1		80064	8051626726EFWTBP
435	2		80064	8051626726E
435	3		97537	P.15 II
435	4		80064	123-4634373-31/3 2
435	5		97537	P13-II
435	6		8D401	13226E8033-49
435	7		96906	MS35649-2254
435	8		96906	MS35338-139
435	9		96906	MS35307-305
435	10		39428	1582A47
436	1	5310-00-001-8167	13257	79NE-083
436	2		96906	MS35207-413
436	3		77928	15042A
436	4		77928	95014A
436	5		96906	MS51922-2
436	6		96906	MS35307-306
436	7		21204	CC-1046-B-24X30
436	8		21204	CC-1348-A-4-24X30
436	9		21204	CC-1046-B-24X34
436	10		21204	CC-1046-B-18X24
436	11		21204	CC-1021A-24X34
437			87362	12901
437	1		87362	12966
437	2		87362	12838
437	3		87362	12836

CROSS REFERENCE INDEXES

FIGURE AND ITEM NUMBER INDEX

FIG.	ITEM	STOCK NUMBER	CAGEC	PART NUMBER
437	4		87362	70B
437	5		87362	G0B2252
437	6		87362	12866
437	7		87362	45444
437	8		87362	12958
437	9		87362	12833
437	10		87362	SCB833142SS302
437	11		87362	SW1AN11114
437	12		27193	7321K3
437	13		87362	12874
437	14		87362	12835
437	15		87362	MS976014639
437	16		87362	MS3102A14S2P639
437	17		87362	104045014
437	18	6140-01-327-1291	87362	12754-1
437	19		87362	12834
438			87362	12890
438	1		87362	HW7
438	2	5305-00-984-4988	96906	MS35206-228
438	3	5310-00-559-0070	96906	MS35333-38
438	4		87362	8309A0632
438	5		87362	128652
438	6		87362	128653
438	7	5310-00-934-9747	96906	MS35649-262
438	8	5310-00-545-3299	96906	MS35338-42
438	9	5305-00-984-4988	96906	MS35206-228
438	10		87362	NC403
438	11	5305-00-984-6193	96906	MS352Q6-245
438	12	5310-00-934-9757	96906	MS35645-282
438	13	5305-00-984-6195	96906	MS35206-247
438	14		87362	12871
438	15		87362	2N3669
438	16		87362	INI200A
438	17		87362	1699-KT51-4
438	18		87362	12865-4
438	19		87362	128655
438	20		87362	80010765
438	21		87362	01745610
438	22		87362	512131T
438	23		87362	342028
438	24		96906	MS90088-4
438	Z5		87362	12881
438	26		87362	SR-7P-2
438	27		87362	1043-C
438	28		87362	12877
438	29		87362	128651
439		2090-01-064-2626	81100	KS-8362-1
439	1	5305-00-939-9232	96906	MS35275-246
439	2		81100	4A
439	3		81100	2
439	4		81100	3

CROSS REFERENCE INDEXES

FIGURE AND ITEM NUMBER INDEX

FIG.	ITEM	STOCK NUMBER	CAGEC	PART NUMBER
439	5		81100	9
439	6		81100	11
439	7		81100	10
439	8		81100	12
439	9		81100	250
439	10		81100	562
439	11		81100	253
439	12		81100	695
439	13		81100	257
439	14		81100	595
439	15		81100	200A
439	16		81100	14A
439	17		81100	13A
439	18		81100	20A
439	19		81100	17
439	20		81100	23
439	21		81100	8
439	22		81100	772
439	23		81100	28
439	24		81100	31A
439	25		81100	31
439	26		81100	30
439	27	5310-00-984-7042	96906	MS35338-141
439	28		81100	29A
439	29		81100	759
439	30		81100	243
439	31	2090-00-708-2022	81100	N56-14
439	32		81100	578
439	33		81100	782
439	34		81100	598
439	35		81100	78
439	36		81100	576
439	37		81100	599
439	38		81100	600
439	39		81100	597
439	40	2090-01-064-2627	81100	685
439	41		81100	6
439	42		81100	6A
440		2090-01-064-2628	81100	740
440	1		81100	2337-3
440	2		81100	2337-736
440	3	5305-00-900-0570	96906	MS35266-45
440	4		81100	2337-6
440	5		81100	2337-36
440	6		81100	2337-39
440	7		81100	2337-5
440	8		81100	2337-33
440	9		81100	2337-44
440	10		81100	2337-42
440	11		81100	2337-43
440	12		81100	2337-41

CROSS REFERENCE INDEXES

FIGURE AND ITEM NUMBER INDEX

FIG.	ITEM	STOCK NUMBER	CAGEC	PART NUMBER
440	13		81100	2337-38
440	14		81100	2337-40
440	15	5310-00-849-6883	96906	MS35692-13
440	16		81100	2337-11
440	17		81100	2337-9
440	18		81100	2337-35
440	19		81100	2337-34
440	20		81100	2337-12
440	21		81100	2337-4
440	22		81100	2337-19
440	23		81100	2337-20
440	24		81100	466-18
440	25		81100	2337-21
440	26		81100	2337-22
440	27		81100	2337-23
440	28		81100	2337-24
440	29		81100	2337-25
440	30		81100	2337-26
440	31		81100	2337-13
440	32		81100	2337-28
440	33		81100	2337-14
440	34		81100	2337-15
440	35		81100	2337-29
440	36		81100	2337-16
440	37		81100	2337-17
440	38		81100	2337-31
440	39		81100	2337-37
440	40		81100	2337-32
441	1		81100	733
441	2		81100	752
441	3		81100	728
441	4		81100	722
441	5		81100	729A
441	6	5930-00-615-7897	96906	MS35059-31
441	7	5950-00-458-3778	58474	10B1233
441	8	5930-00-655-1575	96906	MS35059-22
441	9		72619	81-0408-0131-341
441	10		72619	NE51
441	11		81100	751
441	12		81100	KSB362-1-62
441	13		81100	731
441	14		81100	732
441	15		81100	KS-8362-1PC64
441	17		81100	771
441	18		81100	767
442		2540-01-230-1625	81100	KS-1385IB
442	1	5305-01-375-7590	81100	KS-1385-4
442	2		81100	KS-1385-4A
442	3		81100	KS-1385-2
442	4		81100	KS-1385-3
442	5		81100	KS-1385-9

CROSS REFERENCE INDEXES

FIGURE AND ITEM NUMBER INDEX

FIG.	ITEM	STOCK NUMBER	CAGEC	PART NUMBER
442	6		81100	KS-1385-11
442	7		81100	KS-9273
442	8		81100	KS-1385-12
442	9		81100	KS-1385-200A
442	10		81100	KS-1385-14A
442	11		81100	KS-1385-13A
442	12		81100	KS-1385-20A
442	13		81100	KS-1385-17
442	14		81100	KS-1385-21
442	15		81100	KS-1385-8
442	16		81100	KS-9269
442	17		81100	KS-1385-28
442	18		81100	KS-1385-31A
442	19		81100	KS-1385-31B
442	20		81100	KS-1385-30
442	21		81100	KS-1385-30A
442	22		81100	KS-9335
442	23		81100	KS-1385-1
442	24	2090-00-701-4378	81100	N56-16
442	25		81100	KS-1935
442	26		81100	KS-1385-243
442	27		81100	KS-1385-578A
442	28		81100	KS-1385-577
442	29		81100	KS-1385-682
442	30		81100	KS-1385-65
442	31		81100	KS-1385-16
442	32		81100	KS-1385-683
442	33		81100	KS-1385-720
442	34		81100	KS-1385-26A
442	35		81100	KS-1385-6
442	36		81100	KS-1385-6A
443		3010-00-511-7191	81100	KS-6020
443	1		81100	S-267A-32
443	2		81100	S-267A-39
443	3		81100	S-267A-13
443	4		81100	S-267A-28
443	5		81100	S-267A-17
443	6		81100	S-267A-16
443	7		81100	S-267A-5
443	8		81100	S-267A-38
443	9		81100	S-267A-40
443	10		81100	S-267A-35
443	11	3120-01-376-0579	81100	S-267A-29
443	12		81100	S-267A-31
443	13		81100	S-267A-27
443	14		81100	S-267A-15
443	15	5315-01-375-6382	81100	S-267A-11
443	16		81100	S-267A-12
443	17		81100	S-267A-10
443	18		81100	S-267A-6
443	19		81100	S-267A-7

CROSS REFERENCE INDEXES

FIGURE AND ITEM NUMBER INDEX

FIG.	ITEM	STOCK NUMBER	CAGEC	PART NUMBER
443	20		81100	S-267A-8
443	21		81100	S-267A-22
443	22		81100	S-267A-24
443	23		81100	H-26369
443	24		81100	S-267A-23
443	25	5305-01-375-7591	81100	S-267A-20
443	26		81100	S-267A-21
443	27		81100	S-267A-19
443	28	3110-01-378-2778	81100	S-267A-9
443	29		81100	S-267A-2
443	30		81100	S-267A-1
443	31		81100	S-267A-3
443	32		81100	S-267A-34
443	33		81100	S-267A-4
443	34		81100	S-267A-30
444		2090-00-937-6004	81100	KS-9276
444	1		81100	KS-1385-821
444	2		81100	KS-1385-818A
444	3		81100	KS-1385-6
444	4		81100	KS-1385-819
444	5		81100	KS-1385-820
444	6		81100	KS-1385-817
444	7	5905-01-376-0724	81100	KS-1385-174-250
445			96906	MS17788-1
445	1		96906	MS17788-14
445	2		96906	MS17788-15
445	3		96906	MS17312
445	4		96906	MS17339-1
445	5		96906	MS17788-9
445	6	5305-00-082-6741	96906	MS51959-108
445	7		96906	MS17787-2
445	8		96906	MS16867-2
445	9	6240-00-577-8455	96906	MS15545-2
445	10		81349	M970/6-1
445	11		96906	MS17788-11
445	12		96906	MS17788-4
445	13		96906	MS17788-12
445	14		96906	MS17788-6
445	15		96906	MS17788-8
445	16		96906	MS17788-10
445	17		96906	MS17788-18
445	18		96906	MS17788-19
445	19		96906	MS17788-22
445	20		96906	MS17788-20
446		6220-00-151-9578	81349	M24560/9-002
446	1		96906	MS17788-14
446	2		96906	MS17788-15
446	3		96906	MS17312
446	4		96906	MS17339-1
446	5		96906	MS17788-9
446	6	5305-00-082-6741	96906	MS51959-108

CROSS REFERENCE INDEXES

FIGURE AND ITEM NUMBER INDEX

FIG.	ITEM	STOCK NUMBER	CAGEC	PART NUMBER
446	7		96906	MS17887-PCS-6-7-9-10-11-12
446	8	6220-01-067-0631	81349	M24560/15-003
446	9	6240-00-577-8455	96906	MS15545-2
446	10		81349	M970/6-1
446	11		96906	MS17788-11
446	12		96906	MS17788-3
446	13		96906	MS17788-12
446	14		96906	MS17783-5
446	15		96906	MS17788-7
446	16		96906	MS17788-10
446	17		96906	MS17788-18
446	18		96906	MS17788-19
446	19		96906	MS17728-22
446	20		96906	MS17788-21
447			96906	MS17789-2
447	1		96906	MS17789-29
447	2		96906	MS17789-30
447	3		96906	MS17312
447	4		96906	MS17339-1
447	5		96906	MS17788-9
447	6	5305-00-082-6741	96906	MS51959-108
447	7		96906	MS17787PC5-6-7-9-10-11-12
447	8	6220-01-067-0630	81349	M24560/15-001
447	9	6240-00-577-8455	96906	MS15545-2
447	10		81349	M970/6-1
447	11		96906	MSI778B-11
447	12		96906	MS17789-5
447	13		96906	MS17789-3
447	14		96906	MS17789-4
447	15		96906	MS17789-7
447	16		96906	MS17789-9
447	17		96906	MS17789-12
447	18		96906	MS17789-31
447	19		96906	MS17789-10
447	20	5310-00-933-8121	96906	MS35338-139
447	21		96906	MS17789-11
447	22		96906	MS17789-22
447	23		96906	MS17789-17
447	24		96906	MS17789-18
447	25		96906	MS17789-19
447	26		96906	MS17789-20
447	27		96906	MS17789-21
447	28		96906	MS17789-23
447	29		96906	MS17789-27
447	30		96906	MS17789-26
448		6220-00-731-9164	96906	MS17789-1
448	1		96906	MS17789-29
448	2		96906	MS17789-30
448	3		96906	MS17312

CROSS REFERENCE INDEXES

FIGURE AND ITEM NUMBER INDEX

FIG.	ITEM	STOCK NUMBER	CAGEC	PART NUMBER
448	4		96906	MS17339-1
448	5		96906	MS17788-9
448	6	5305-00-082-6741	96906	MS51959-108
448	7		96906	MS17787-1
448	8	6220-01-067-0630	81349	M24560/15-001
448	9	62-0-00-577-8455	96906	MS15545-2
448	10		81349	M970/6-1
448	11		96906	MS17788-11
448	12		96906	MS17789-5
448	13		96906	MS17789-31
448	14		96906	MS17789-3
448	15		96906	MS17789-4
448	16		96906	MS17789-7
448	17		96906	MS17789-9
448	18		96906	MS17789-12
448	19		96906	MS17789-27
448	20		96906	MS17789-15
449			96906	MS17790-1
449	1		96906	MS17790-9
449	2		16906	MS17790-10
449	3		96906	MS17312
449	4		96906	MS17339-1
449	5		96906	MS17788-9
449	6	5305-00-082-6761	96906	MS51959-108
449	7		96906	MS17787-1
449	8	6220-01-067-0630	81349	M24560/15-001
449	9	6240-00-577-8455	96906	MS15545-2
449	10		81349	M970/6-1
449	11		96906	MS17788-11
449	12		96906	MS17790-4
449	13		96906	MS17790-2
449	14		96906	MS17790-3
449	15		96906	MS17790-11
449	16		96906	MS17790-6
449	17		96906	MS17790-8
449	18		96906	MS17790-16
449	19		96906	MS17790-14
450		6220-00-643-0856	81349	M24560/6-001
450	1	5310-00-903-3996	96906	MS51969-2
450	2	5310-00-167-0671	96906	MS35338-102
450	3		80064	9-S-4335-L-31
450	4		80064	9-S-4335-L-7
450	5		80064	9-S-4335-L-30
450	6		80064	9-S-4326-L-38
450	7	6220-00-215-4293	80064	9S4072LALT23PC16
450	8	6240-00-617-1719	96906	MS15574-1
450	9	5305-00-206-3713	96906	MS35214-46
450	10	5310-00-905-5159	96906	MS35335-87
450	11		80064	9000-S6405-73456 H13A
450	12		80064	9-S-4326-L-39

CROSS REFERENCE INDEXES

FIGURE AND ITEM NUMBER INDEX

FIG.	ITEM	STOCK NUMBER	CAGEC	PART NUMBER
450	13		80064	9-S-4335-L-34
450	14		80064	9-S-4335-L-50
450	15		80064	9-S-4335-L-29
450	16		80064	9-S-4335-L-41
450	17		80064	9-S-4335-L-33
450	18		80064	9-S-4335-L-32
450	19		80064	9-S-4335-L-51
450	20		80064	9-S-4335-L-53
450	21		80064	9-S-4335-L-54
450	22		80064	9-S-4335-L-55
450	23		80064	9-S-4335-L-56
450	24	5330-00-579-3163	96906	MS28775-214
450	25		80064	9-S-4335-L-52
450	26		80064	9-S-4335-L-51
450	27		80064	9-S-4335-L-28
451		6220-00-050-6743	81349	M24560/23-001
451	1		96906	MS17786-2
451	2	5305-00-984-5688	96906	MS35206-308
451	3	6240-00-155-8634	96906	MS15586-1
451	4		96906	MS17787PC5-6-7-9 -10-11-12
451	5		96906	MS17290-8
451	6	6220-01-067-0630	81349	M24560/15-001
451	7		96906	MS17787-10
451	8	5310-00-942-5110	96906	MS35335-88
451	9		96906	MS17787-7
451	10		81349	M24560/2-012
451	11		96906	MS17787-9
452		6220-00-643-0857	81349	M24560/4-001
452	1	5310-00-903-3996	96906	MS51969-2
452	2	5310-00-167-0671	96906	MS35338-102
452	3		80064	9-S-4335-L-31
452	4		80064	9-S-4335-L-7
452	5		80064	9-S-4335-L-30
452	6		80064	9-S-4326-L-38
452	7	6220-00-399-6196	81349	M24560/16-002
452	8	6240-00-617-1719	96906	MS15574-1
452	9	5305-00-206-3713	96906	MS35214-46
452	10	5310-00-905-5159	96906	MS35335-87
452	11		80064	9000-S6405-73456 H13A
452	12		80064	9-S-4326-L-39
452	13		80064	9-S-4335-L--34
452	14		80064	9-S-4335-L-50
452	15		80064	9-S-4335-L-29
452	16		80064	9-S-4335-L-41
452	17		80064	9-S-4335-L-33
452	18		80064	9-S-4335-L-32
452	19		80064	9-S-4335-L-51
452	20		80064	9-S-4335-L-53
452	21		80064	9-S-4335-L-54

CROSS REFERENCE INDEXES

FIGURE AND ITEM NUMBER INDEX

FIG.	ITEM	STOCK NUMBER	CAGEC	PART NUMBER
452	22		80064	9-S-4335-L-55
452	23		80064	9-S-4335-L-56
452	24	5330-00-579-3163	96906	MS28775-214
452	25		80064	9-S-4335-L-52
452	26		80064	9-S-4335-L-51
452	27		80064	9-S-4335-L-28
453		6220-00-546-1174	80064	815-1197117
453	1	5310-00-903-3996	96906	MS51969-2
453	2	5310-00-167-0671	96906	MS35338-102
453	3		80064	815-1197117-6
453	4		80064	815-1197117-5
453	5		80064	815-1197117-3
453	6		80064	815-1197117-10
453	7		80064	815-1197117-13
453	8		80064	815-1197117-11
453	9	6240-00-243-8331	08805	15T7C120MOD
453	10	5310-00-897-6083	96906	MS35691-40
453	11	5305-00-059-8247	96906	MS35214-22
453	12		80064	815-1197117-20
453	13	5310-00-948-9708	96906	MS35335-93
453	14		96906	MS35214-44
453	15	5310-00-019-0670	96906	MS35333-106
453	16		80064	9000-S6405-73456 H13A
453	17		80064	815-1197117-16
453	18		80064	9-S-4326-L-3
463	19		80064	815-1197117-23
453	20		80064	815-1197117-27
453	21		80064	9-S-4335-L-29
453	22		80064	815-1197117-9
453	23		80064	9-S-4335-L-33
453	24		80064	815-1197117-8
453	25		80064	815-1197117-19
453	26		80064	9-S-4335-L-28
453	27		80064	815-1197117-18
454		6220-00-990-6016	81349	M24560/11-001
454	1		96906	MS17780-15
454	2	5310-00-934-9761	96906	MS35649-264
454	3	5310-00-939-0907	96906	MS35335-86
454	4	5305-00-763-6963	96906	MS51959-28
454	5	6220-00-399-6167	81349	M24560/18-001
454	6		96906	MS17780-5
454	7		96906	MS17780-3
454	8	6240-00-577-8455	96906	MS15545-2
454	9		96906	MS17780-4
454	10	5305-00-939-9190	96906	MS35275-265
454	11	5310-00-209-1239	96906	MS35335-60
454	12		96906	MS16752-1
454	13		96906	MS17780-7
454	14	5310-00-913-8881	96906	MS51971-3
454	15	5310-00-984-7042	96906	MS35338-141

CROSS REFERENCE INDEXES

FIGURE AND ITEM NUMBER INDEX

FIG.	ITEM	STOCK NUMBER	CAGEC	PART NUMBER
454	16		96906	MS17780-12
454	17		96906	MS17780-9
454	18		96906	MS17780-10
454	19		96906	MS17780-11
454	20		96906	MS17780-13
454	21		96906	MS17780-2
455			10741	95033E
455	1		96906	MS35691-56
455	2	5310-00-187-2417	96906	MS35338-107
455	3		10741	7032-19
455	4	5310-00-913-5475	96906	MS51969-7
455	5	5305-00-655-9449	96906	MS35309-476
455	6		10741	6129S
455	7		10741	8422
455	8		10741	6138X
455	9		10741	6139
455	10		10741	2448A
455	11		10741	FE1487
455	12	5305-00-253-5615	96906	MS21318-21
455	13		10741	NP1489
455	14	5315-00-234-1619	96906	MS24665-170
455	15		10741	FE1485
455	16	5305-00-719-5007	96906	MS51959-83
455	17		10741	FE1486
455	18		10741	FE49
455	19	5310-00-896-0909	96906	MS35691-52
455	20		10741	SL302
455	21		10741	8236X
455	22		10741	FE2230E
456			10741	FES1491X
456	1		10741	FES1492
456	2		10741	FES1531
456	3		10741	2555A
456	3		10741	2555G
456	3	6230-00-295-2762	10741	2555R
456	3	6230-00-331-9739	10741	2555C
456	4		10741	FE2094
456	5		10741	6973
456	6		10741	FES1530
456	7		10741	FES1491
457			10741	S95233
457	1		10741	MS51957-79
457	2	5310-00-184-8970	96906	MS35338-101
457	3	5330-01-073-3456	10741	FE1861
457	4		10741	S95233
457	5		80064	3290212-145
457	6	5310-00-167-0671	96906	MS35338-102
457	7	5305-00-817-6139	96906	MS51021-56
457	8		96906	MS24679-206
457	9		10741	FE-25-1
457	10		10741	FES-24-1

CROSS REFERENCE INDEXES

FIGURE AND ITEM NUMBER INDEX

FIG.	ITEM	STOCK NUMBER	CAGEC	PART NUMBER
457	11		10741	FE-23-2
457	12	5305-00-059-8263	96906	MS35214-38
457	13	5310-00-576-0546	96906	MS35338-99
457	14		10741	FES-1500
457	15		10741	FES-1499
457	16		10741	SP-16-1
457	17	5310-00-853-9336	96906	MS35691-24
457	18		10741	FE-11-1
457	19		10741	FE-11A
457	20	5305-00-959-1909	96906	MS16996-11
457	21		10741	FE-1498-1
457	22		10741	2660A
457	23	5305-00-638-2260	96906	MS51021-34
457	24		10741	FE-1495X
457	25	5305-00-954-8994	96906	MS35214-57
457	26	5310-00-261-8278	96906	MS3533B-10Q
457	27		10741	FE-1496X
457	28		10741	FE-1497X
457	29		10741	2636
457	30	5305-00-637-1126	96906	MS35214-67
457	31	5310-00-184-8970	96906	MS35338-101
457	32	5310-00-045-5209	96906	MS15795-909
457	33		10741	F-1925
457	34		10741	FE-200
457	35	6230-00-299-5902	10741	FE15F
457	36	5330-00-318-6175	10741	FE-1737-1
457	37		96906	MS20615-2CU2
457	38		10741	FE-1925
457	39		10741	FES-1493
457	40	9525-00-618-5462	96506	MS-0995N51
457	41	5310-00-325-1846	96906	MS15795-941
457	42		10741	FE-58
457	43		10741	FES-20
457	44	5310-00-939-2603	96906	MS51969-1
457	45		10741	FE17-1
457	46		10741	FES-45-X
457	47		10741	FES-46-X
457	4B	5305-00-206-2510	96906	MS35215-55
457	49		10741	FE1913
457	50		10741	FE-1741
457	51		10741	FE-1742-1
457	52		10741	FES-1912
457	53	5305-00-206-2508	96906	MS35215-53
457	54		10741	FES1916-1
457	55		80064	3290212-139
457	56		10741	FES-61
457	57		10741	FES-41
458			10741	7033
458	1	6240-00-250-6435	08108	1MT20BP120V
458	2		10741	7033-3
458	3		96906	MS24679-416

CROSS REFERENCE INDEXES

FIGURE AND ITEM NUMBER INDEX

FIG.	ITEM	STOCK NUMBER	CAGEC	PART NUMBER
458	4	5310-00-167-0671	96906	MS35338-102
458	5		10741	FE55
458	6		10741	FE26
458	7	5315-00-234-1619	96906	MS24665-170
458	8	5310-00-045-5209	96906	MS15795-909
458	9		10741	FE1884
458	10	5310-00-934-9762	96906	MS35649-286
458	11	5310-00-576-0546	96906	MS35338-99
458	12	5305-00-637-1123	96906	MS35214-42
458	13		10741	FE70
458	14		10741	FE69
458	15		10741	FES2289X
458	16		10741	SL2180
458	17		10741	FE135
458	1B	5330-01-078-8076	10741	FE2235
458	19	5310-00-934-9762	96906	MS35649-286
458	20		10741	8246
458	21	5305-00-054-6668	96906	MS51957-43
458	22		10741	8238
458	23	5305-00-637-1119	96906	MS35214-69
458	24	5310-00-942-5109	96906	MS35335-89
458	25	5310-00-934-9764	96906	MS35649-205
458	26	5310-00-261-8278	96906	MS35338-100
458	27	5305-00-059-8280	96906	MS35214-55
458	28		10741	2001C
458	29		10741	2334A
458	30		10741	2666A
458	31		10741	6419
458	32	5305-00-954-8998	96906	MS35214-61
458	33	5305-00-954-8991	96906	MS35214-53
458	34	5310-00-942-5110	96906	MS35335-88
458	35		10741	FE136
458	36		10741	FE132X
458	37		10741	8383
458	38		10741	7033-1
458	39		10741	FE2629
460	1		96906	MS35307-306
460	2		96906	MS51922-2
460	3		45681	8-4-120102BA
460	4		2Y614	3413130
460	5		96906	MS354B9-43
460	6		45681	8-6-120102BA
460	7		38508	W03070
460	8		45681	8-8-4-120425BA
460	9		19207	1203791
460	10		45681	R-8-120102BA
460	11		96906	MS35307-358
460	12		96906	MS21044-C3
460	13		96906	MS21322-38
460	14		45681	30282-6-6B
460	15		05415	134MKC1

CROSS REFERENCE INDEXES

FIGURE AND ITEM NUMBER INDEX

FIG.	ITEM	STOCK NUMBER	CAGEC	PART NUMBER
460	16		73992	B-17
460	17		73992	3200
460	18		96906	MS21333-71
460	19		45681	8-6-120202BA
460	20		45681	8-6-120425BA
460	21		97403	13226E8049-33
460	22		96906	MS35338-43
460	23		97403	13226E8049-35
460	24		45681	8-120101BA
460	25		81343	12-6-140140
460	26		96906	MS35307-360
460	27		96906	MS51922-18
461	1		75214	P130-8
461	2		75214	P131-8
461	3		75214	W9-15
461	4		75214	W11-1
461	5		75214	P49-1
461	6		75214	P123-1
461	7		75214	W10-1
461	8		75214	W10-1
461	8		75214	W11-1
461	9		75214	P27-2
461	9		75214	W11-1
461	10		75214	P26-7
461	10		75214	P27-2
461	11		75214	P26-7
461	11		75214	W18-1
461	12		75214	W18-1
461	12		75214	W9-14
461	13		75214	P26-6
461	13		75214	W9-14
461	14		75214	P26-6
461	14		75214	W12-1
461	15		75214	P133-1
461	15		75214	W12-1
461	16		75214	P133-1
461	16		75214	W9-5
461	17		75214	P20-2
461	17		75214	W9-5
461	18		75214	P20-2
461	18		75214	P28-6
461	19		75214	P19-3
461	19		75214	P28-6
461	20		75214	P19-3
462	1		75214	P186-16
462	2		75214	P56-7
462	3		75214	P60-6
462	4	4820-01-329-2480	75214	P187-7
462	5		75214	P59-5
462	6		75214	P58-7
462	7		75214	P188-1

CROSS REFERENCE INDEXES

FIGURE AND ITEM NUMBER INDEX

FIG.	ITEM	STOCK NUMBER	CAGEC	PART NUMBER
462	8		75214	P61-15
462	9		75214	P383-4
462	10		75214	P69-1
462	11		75214	P68-2
462	12		75214	P67-13
462	13		75214	P66-5
462	14		75214	P65-8
462	15		75214	P55-10
463	1		75214	D174-2
463	2	4820-01-329-4961	75214	D176-1
463	3	5965-00-882-6949	75214	D175-1
463	4	5330-01-229-6221	75214	D119-1
463	5		75214	D86-2
464	1		75214	KBC-1/3E
464	2		75214	FIG.M140
			75214	FIG V-140
464	4		75214	FIG V--80B
464	5		75214	T-116-6
464	6	3030-00-529-0350	96906	MS39255A46
464	7		75214	AK-32
464	8		75214	3-4043-13
464	9		96906	MS35872-3
464	10		75214	D159-1
464	11		75214	3-4043-31
464	12		75214	V-52K
464	13		75214	3-3043-25
464	14		75214	3-4043-24
464	15		75214	3-4043-30
464	16		75214	W46-2
464	17		75214	W27-9
464	18		75214	W43-7
464	19		75214	W45-3
464	20		75214	W27-1
464	21		75214	124-2
464	22		75214	A154-5
464	23		75214	3-4043-5
464	24		75214	W78-18
464	25		75214	A233-2
464	26		75214	W12-1
464	27		75214	P269-1
464	28		75214	3-4043-15
464	29		75214	M-171
464	30		75214	A83-65S
465			53239	45210
465			53239	45237
465			53239	45244
465	2		53239	45020
465	3	4920-00-167-7308	53239	45021
465	4		53239	45024
465	5		53239	45014
465	6		53239	45011

CROSS REFERENCE INDEXES

FIGURE AND ITEM NUMBER INDEX

FIG.	ITEM	STOCK NUMBER	CAGEC	PART NUMBER
465	7		53239	45013
465	8		53239	45016
465	9		53239	45019
465	10		53239	45017
465	11		53239	45012
465	12		53239	45018
465	13		53239	18061
465	14		53239	45005
465	15		53239	45008
465	16		53239	45060
465	17		96906	MS51963-85
465	18		53239	45025
465	19		53239	9397
465	20		53239	38951
465	21		53239	38941
465	22		53239	21614
465	23		53239	38944
465	24		53239	9348
465	25		53239	9349
465	26		53239	14292
465	27		53239	9609
465	28		53239	18060
465	29		53239	45003
465	30		53239	45026
465	31		53239	45010
465	32		53239	45023
465	33		53239	45027
465	34		53239	980
465	35		53239	9522
465	36		53239	45006
465	37		53239	45009
465	38		53239	11109
465	39		53239	7890
465	40		53239	12992
465	41		53239	45001
465	42		53239	31901
465	43		53239	42815
465	44		53239	38932
465	45		53239	45002
465	46		53239	45004
466	8	5180-00-611-7945	33287	J6270-G
466	9	5180-00-219-8407	30282	565
466	10	5120-00-591-2685	33287	J4242
466	13	5210-00-474-6400	33287	J1242
466	15	5120-01-012-9151	19207	CPR109703
466	16	5120-00-937-7267	33287	J8501
466	17	5120-00-363-7572	33287	J1930
466	18	2040-01-057-6267	33287	J22143
466	19	5120-00-671-4494	33287	J4558-01
466	21	5120-00-219-8397	33287	J1902-B
466	22	5120-00-473-7456	33287	J1903

CROSS REFERENCE INDEXES

FIG.	ITEM	FIGURE AND ITEM NUMBER INDEX		PART NUMBER
		STOCK NUMBER	CAGEC	
466	23	4910-00-705-9278	33287	J-33421-A
466	24	5120-00-494-1843	33287	J3092-01
466	25	5120-00-494-1915	33287	J1928-02
466	26	5120-00-247-2540	33287	J-1313-B
466	27	5180-00-596-8541	33287	J22525-B
466	28	5120-00-999-8613	33287	J23479-471
466	29	5120-00-733-8876	33287	J6568
466	30	5120-00-733-8888	19207	10881882
466	31		33287	J22062-01
466	32	4910-00-591-6634	33287	J9665
466	33	6620-01-065-3441	33287	J4897-5
466	34	5120-00-999-8777	33287	J7915-02
466	35		33287	J22285
466	36		33287	J8509
466	37	4910-00-219-8392	19207	10934460
466	38	5120-00-937-7632	33287	J8995
466	39	5120-00-999-8618	33287	J21793-B
466	40	5120-00-387-9615	33287	J1918-02
466	41	5210-01-070-4543	33287	J5347-B
466	42	5120-00-776-7240	33287	J1513-02
466	43	4910-00-779-6163	33287	J5273
466	44	5120-00-494-1846	33287	J8128
466	45	5120-00-859-6259	33287	J3272-03
466	46	5210-00-937-7631	33287	J8386-01
466	47	5120-00-999-8619	33287	J9727-A
466	50		33287	J6714-02
466	51	5120-01-103-8549	58849	52407
466	52	5210-00-387-9581	33287	J1853
466	53	2815-00-018-2631	33287	J21971
466	54		33287	J2624
466	55	5120-00-936-4377	33287	J9783
466	56		80064	5184634415TILLER 922
466	57		80064	506-4634407-8

By Order of the Secretary of the Army:

GORDON R. SULLIVAN
General, United States Army
Chief of Staff

Official:

MILTON H. HAMILTON
Administrative Assistant to the
Secretary of the Army
0367B

DISTRIBUTION:

To be distributed in accordance with DA Form 12-25-E, block no. 1058, requirements for TM55-1905-219-20P-2.

These are the instructions for sending an electronic 2028

The following format must be used if submitting an electronic 2028. The subject line must be exactly the same and all fields must be included; however only the following fields are mandatory: 1, 3, 4, 5, 6, 7, 8, 9, 10, 13, 15, 16, 17, and 27.

From: "Whomever" <whomever@avma27.army.mil>
To: mpmt%avma28@st-louis-emh7.army.mil
Subject: DA Form 2028

1. **From:** Joe Smith
2. Unit: home
3. **Address:** 4300 Park
4. **City:** Hometown
5. **St.:** MO
6. **Zip:** 77777
7. **Date Sent:** 19-OCT-93
8. **Pub no:** 55-2840-229-23
9. **Pub Title:** TM
10. **Publication Date:** 04-JUL-85
11. Change Number: 7
12. Submitter Rank: MSG
13. **Submitter F Name:** Joe
14. Submitter M Name: T
15. **Submitter L Name:** Smith
16. **Submitter Phone:** 123-123-1234
17. **Problem: 1**
18. Page: 2
19. Paragraph: 3
20. Line: 4
21. NSN: 5
22. Reference: 6
23. Figure: 7
24. Table: 8
25. Item: 9
26. Total: 123
27. **Text:**

This is the text for the problem below line 27.

RECOMMENDED CHANGES TO EQUIPMENT TECHNICAL PUBLICATIONS



THEN...JOT DOWN THE
DOPE ABOUT IT ON THIS FORM.
CAREFULLY TEAR IT OUT, FOLD IT
AND DROP IT IN THE MAIL.

SOMETHING WRONG WITH PUBLICATION

FROM: (PRINT YOUR UNIT'S COMPLETE ADDRESS)

DATE SENT

PUBLICATION NUMBER

PUBLICATION DATE

PUBLICATION TITLE

BE EXACT PIN-POINT WHERE IT IS

PAGE
NO.

PARA-
GRAPH

FIGURE
NO.

TABLE
NO.

IN THIS SPACE, TELL WHAT IS WRONG
AND WHAT SHOULD BE DONE ABOUT IT.

PRINTED NAME, GRADE OR TITLE AND TELEPHONE NUMBER

SIGN HERE

The Metric System and Equivalents

Linear Measure

1 centimeter = 10 millimeters = .39 inch
 1 decimeter = 10 centimeters = 3.94 inches
 1 meter = 10 decimeters = 39.37 inches
 1 dekameter = 10 meters = 32.8 feet
 1 hectometer = 10 dekameters = 328.08 feet
 1 kilometer = 10 hectometers = 3,280.8 feet

Weights

1 centigram = 10 milligrams = .15 grain
 1 decigram = 10 centigrams = 1.54 grains
 1 gram = 10 decigrams = .035 ounce
 1 dekagram = 10 grams = .35 ounce
 1 hectogram = 10 dekagrams = 3.52 ounces
 1 kilogram = 10 hectograms = 2.2 pounds
 1 quintal = 100 kilograms = 220.46 pounds
 1 metric ton = 10 quintals = 1.1 short tons

Liquid Measure

1 centiliter = 10 milliliters = .34 fl. ounce
 1 deciliter = 10 centiliters = 3.38 fl. ounces
 1 liter = 10 deciliters = 33.81 fl. ounces
 1 dekaliter = 10 liters = 2.64 gallons
 1 hectoliter = 10 dekaliters = 26.42 gallons
 1 kiloliter = 10 hectoliters = 264.18 gallons

Square Measure

1 sq. centimeter = 100 sq. millimeters = .155 sq. inch
 1 sq. decimeter = 100 sq. centimeters = 15.5 sq. inches
 1 sq. meter (centare) = 100 sq. decimeters = 10.76 sq. feet
 1 sq. dekameter (are) = 100 sq. meters = 1,076.4 sq. feet
 1 sq. hectometer (hectare) = 100 sq. dekameters = 2.47 acres
 1 sq. kilometer = 100 sq. hectometers = .386 sq. mile

Cubic Measure

1 cu. centimeter = 1000 cu. millimeters = .06 cu. inch
 1 cu. decimeter = 1000 cu. centimeters = 61.02 cu. inches
 1 cu. meter = 1000 cu. decimeters = 35.31 cu. feet

Approximate Conversion Factors

To change	To	Multiply by	To change	To	Multiply by
inches	centimeters	2.540	ounce-inches	newton-meters	.007062
feet	meters	.305	centimeters	inches	.394
yards	meters	.914	meters	feet	3.280
miles	kilometers	1.609	meters	yards	1.094
square inches	square centimeters	6.451	kilometers	miles	.621
square feet	square meters	.093	square centimeters	square inches	.155
square yards	square meters	.836	square meters	square feet	10.764
square miles	square kilometers	2.590	square meters	square yards	1.196
acres	square hectometers	.405	square kilometers	square miles	.386
cubic feet	cubic meters	.028	square hectometers	acres	2.471
cubic yards	cubic meters	.765	cubic meters	cubic feet	35.315
fluid ounces	milliliters	29.573	cubic meters	cubic yards	1.308
pints	liters	.473	milliliters	fluid ounces	.034
quarts	liters	.946	liters	pints	2.113
gallons	liters	3.785	liters	quarts	1.057
ounces	grams	28.349	liters	gallons	.264
pounds	kilograms	.454	grams	ounces	.035
short tons	metric tons	.907	kilograms	pounds	2.205
pound-feet	newton-meters	1.356	metric tons	short tons	1.102
pound-inches	newton-meters	.11296			

Temperature (Exact)

°F	Fahrenheit temperature	5/9 (after subtracting 32)	Celsius temperature	°C
----	------------------------	----------------------------	---------------------	----

